"All the News That's Fit to Print."

The New York Times.

THE WEATHER
Cloudy, warmer and probably rain this morning; tomorrow, warmer. Temperature Yesterday—Max. 39, Min. 32. For weather reports see Page 6.

VOL. LXXVII....No. 25,615. NEW YORK, MONDAY, MARCH 12, 1928. TWO CENTS in Greater New York | THREE CENTS Within 300 Miles | FOUR CENTS Elsewhere in U. S.

SCIENTISTS ACCLAIM TRIP OF BYRD TO SOUTH POLE; FORESEE GREAT RESULTS

MAY BARE MANY SECRETS

Fossil Search Expected to Reveal 'Life Bridge' of Geologic Ages.

WAY OF FLORA AND FAUNA

Dr. Smith Hopes Byrd Can Peer Under Antarctic Ice and Solve Age-Old Riddles.

PRAISE EXPEDITION PLANS

Savants of Smithsonian, Geographic and Other Bodies Commend Careful Preparation.

Special to The New York Times.

WASHINGTON, March 11.—The plans of Commander Richard Evelyn Byrd for his South Polar expedition have gripped the imagination of scientists, who hope his $500,000 venture to map an unknown continent as large as or larger than the United States will be productive of data of far-reaching scientific value.

The Antarctic, it was pointed out today by men of science well qualified to make such a declaration, undoubtedly holds the key to the solution of many scientific problems, not the least fascinating of which is the distribution of plant and animal life in widely separated parts of the world.

One of the greatest riddles of science awaiting solution is the question whether Antarctica—the almost mythical name by which the South Polar continental mass is known—was the great crossroads of the ancient world. The hope was expressed by scientists that the Byrd expedition might bring back fossil specimens that would solve this question and show more definitely whether Antarctica is all that remains of a "continental bridge" across which land animals and land plants traveled between the African and South American continents in early geologic periods.

Look to Fossils for Answer.

Scientists of the Smithsonian Institution, the National Geographic Society, the Carnegie Institution of Washington and the United States Geological Survey indicated that they were hopeful that the scientific staff of the Byrd expedition would be successful in uncovering fossil remains capable of answering this question.

"What wonders would not stand revealed," said Dr. Waldo L. Smith, curator of marine invertebrates of the National Museum, "if we could lift off the Anarctic ice cap and see what lay beneath?" He added the hope that "it may be given to the Byrd expedition to peer beneath the surface of the ice, to find a geologic outcrop, and to unlock some of the unsolved riddles of animal life."

Dr. David White, senior geologist of the Geological Survey, emphasized the importance of endeavoring to solve the question of the earlier relations of the Antarctic continent to the continents of Africa and South America and even the Australo-Indian archipelago.

Dr. White pointed out that there were peculiar and characteristic land flora and fauna in South Africa and South America that were identical. The evidence indicated, he asserted, that these plants and animals could not have traveled from one of these continents to the other by any route north of the Equator. The question for science to solve, he asserted, is whether there was a land route, or bridge, in one or more geologic periods by which land animals and plants could pass freely between Africa and South America via Antarctica.

Dr. White joined with other scientists in voicing the hope that the Byrd expedition would succeed in obtaining geologic outcroppings of a character which might unlock some of the secrets of nature bearing on this important scientific question.

Careful Preparation Commended.

The care with which Commander Byrd has planned his expedition, which will be the best equipped of modern times, embracing fifty-five men, three airplanes, seventy-five dogs, tractors and a special ice ship, as set forth in the announcement of his plans in this morning's NEW YORK TIMES, has deeply impressed scientists, who, when interviewed today, pointed out the importance of such an expedition to those interested in geology, geography, meteorology, geodesy, terrestrial magnetism, oceanography, cartography and plant and animal life.

Wholly aside from the broader scientific phases of the Byrd expedition were two aspects in particular that appealed to the imagination of scientists here, the plans for utilization of two of the latest and most valuable handmaidens to modern achievement—the airplane and radio.

It was pointed out that by means of the airplane, with good fortune smiling on his flights, Commander Byrd would be in a position to cover thousands of miles of the vast Antarctic continent, only a small part

Continued on Page Five.

Reports of a Marauding Bear Excite Village of Nanuet

Special to The New York Times.

NYACK, N. Y., March 11.—The village of Nanuet, near here, is excited over the reports of a bear which is said to have been seen at least a dozen times within the past fortnight.

The bear, according to Police Judge Raymond Fisher of Nanuet, has been seen five times within the past week near the ice pond of O. Keiser, east of the village. The animal is believed to have raided garbage pails outside several homes. The bear is described as at least three feet tall.

Game Warden Everett Knapp said today that there was a closed season on bear in Rockland County and that the law makes no provision for shooting the animal even if it attacks some one. He added, however, that a bear never attacked a human being unless driven to a corner to protect itself. The Warden thinks the bear may have wandered here from the Catskills.

FIND OLDEST TOMB KNOWN OF UR KING

Pennsylvania-British Museum Excavators Come On It 40 Feet Underground.

GUARDS LAY AT OPEN DOOR

Barbaric Gold and Stone Objects Are Dug Up in Discovery Closing Season's Work.

Special to The New York Times.

PHILADELPHIA, March 11.—On the eve of suspension of excavation work in Ur of the Chaldees until next season the archaeologists of the joint expedition of the University of Pennsylvania and the British Museum have discovered a royal tomb that is described as "architecturally remarkable and probably the oldest we have found," in a report received at the university today from C. Leonard Woolley, director of the expedition.

The tomb, like others found by the expedition, had been looted centuries before by grave robbers, but in despoiling the last resting place of the royal Chaldean the thieves nevertheless left behind some unique and valuable objects. Dr. Woolley declared that, in spite of the rich discoveries made by the archaeologists at Ur in the last six years, "the richest part of the ancient cemetery is yet to be dug."

Work will be resumed next season with increased vigor on the excavation of the courtyard of the great Temple of the Moon God, Nannar, which was buried beneath thousands of tons of earth when King Nebuchadnezzar about 600 B. C. raised the floor of the building to the level of the terrace of the ziggurat.

Dr. Woolley described the excavation of the newly discovered tomb as unusually difficult because it lay beneath forty feet of hard mud.

Cut Into by Grave Above.

"When we found the tomb," he said, "the guards lay at the open door and the chambers were empty of all save what robbers had overlooked when they plundered the grave thousands of years ago, but it well repaid excavation, for it was in many ways the most interesting that we have yet found.

"Probably it is the oldest tomb we have found. The modern surface has here been denuded far below the ancient level, yet the floor of the tomb lies at a depth of no less than forty feet, and the grave of King Meskalam-dug, which lies high above it,

Continued on Page Ten.

'REIGN OF TERROR' IN THE COAL REGION TOLD BY SENATORS

Brutality, Shooting Into Schools and Break-Down of Morality Charged in Report.

COAL AND IRON POLICE HIT

Victims Carrying Scars of Beatings Discovered 'Everywhere' in Pittsburgh District.

UNIONS' LOYALTY PRAISED

One Relief Society Is Assailed for "Slimy Trail" and Is Linked With Reds Here.

Special to The New York Times.

WASHINGTON, March 11.—A story of conditions in the coal fields in and around Pittsburgh and in Central Pennsylvania, which are declared to amount to a "reign of terror" in one section, is related in a report made public today by a subcommittee of the Senate Interstate Commerce Commission, which recently made a tour in the regions where a bitter strike has been in progress for almost a year.

The report is severely critical of housing conditions and tells of shootings into school houses, immorality, alleged brutality by strikebreakers and by the Coal and Iron Police maintained by the operators, activities of the I. W. W. and of the Ohio and Pennsylvania Relief Society, which, it was declared, had headquarters "identical with the Communists' headquarters at 43 East 125th Street, New York City."

The members of the subcommittee were Senators Gooding, Chairman; Pine, Wheeler, Wagner and Metcalf.

Find Many Victims of Beatings.

"Everywhere your committee made an investigation in the Pittsburgh district," the report declares, "we found Coal and Iron Police and deputy sheriffs visible in great numbers. In the Pittsburgh district your committee understands there are employed at the present time between 500 and 600 Coal and Iron Police and deputy sheriffs. They are all very large men, most of them weighing from 200 to 250 pounds. They all are heavily armed and carry clubs usually designated as a 'blackjack.'

"Everywhere your committee visited they found victims of the Coal and Iron Police who had been beaten up and were still carrying scars on their faces and heads from the rough treatment they had received. Your committee found more or less evidence of bootlegging in the places visited and, in one community especially, it seemed as if the morals of that community had been broken down entirely.

"Everywhere your committee visited in the Pittsburgh district they found the slimy trail of an organization known as the 'Ohio and Pennsylvania Relief Society.'

"The more suffering and distress your committee found, the more sure it was to find the Ohio and Pennsylvania Relief Society, active, offering food and clothing to the distressed miners and at the same time preaching its doctrine of disloyalty, the breaking of injunctions by mass picketing, and the destruction of the organization of the United Mine Workers of America, together with the destruction of the Government itself.

"At first the union mine workers accepted relief from the Ohio and Pennsylvania Relief Society, but upon learning that its object was to destroy the union and next the Government, they all refused to accept assistance from the agents of this dangerous organization.

Calls Relief Society Disloyal.

"Your committee found that the Ohio and Pennsylvania Relief Society had held meetings in the Pittsburgh district in which a special effort was made to organize the young boys and girls into an organization known as the 'Young Patriotic Workers of America.'

"In no place did your committee find where the Coal and Iron Police or the deputy sheriffs, although they

Continued on Page Six.

Trapped Dog Swims 8 Hours in Flooded Cellar After Suspicious Fire at Pocantico Hills

Special to The New York Times.

TARRYTOWN, N. Y., March 11.—The Tarrytown Fire Department now has as hardy and as worthy a mascot as can be boasted of by any department in the country. Its name has not been decided upon yet, because it is difficult to find a name fitting a collie who can swim eight hours trapped in a flooded cellar—flooded, indeed, by the department itself in an unsuccessful effort to save the house.

It was 3 o'clock this morning when Thomas Pyle happened to look out of his widow in Pocantico Hills and see the house next door, owned by Ernest Conrad, in flames. He sent in an alarm to the Pocantico Hills Fire Department and then rushed over, broke down the door of the burning building and roused the owner, his wife and four children. All of them escaped in their night clothes.

Presently the apparatus arrived, to be joined in a few minutes by an engine from North Tarrytown and the Hilltop Engine Company from the near-by estate of John D. Rockefeller. Despite the efforts of the men the house was destroyed.

Later this morning an investigation was started into the cause of the fire. Mr. Pyle saw the blaze on the outside of the building, and there have been several fires thought to be of incendiary origin in Westchester County during the last year or so.

This afternoon when discussion was still going forward some one heard a faint bark from under the pile which was the Conrad house. He investigated, then called the Tarrytown Fire Department. Firemen cut through the charred floor and discovered the collie lying on top of the furnace, which by that time was a foot or so out of water. The animal was wrapped in blankets and taken to Tarrytown, where its new owners figured that it had been swimming from five to eight hours before the water receded sufficiently to allow its resting on the top of the furnace.

"The Silent House" Greatest Thriller Ever staged. Morosco Theatre, West 45th.—Advt.

"TEXAS" GUINAN and Her Gang nightly at Salon Royal, 310 W. 56th St.—Advt.

Enjoy the beauties of Briarcliff Lodge. Briarcliff Manor, N. Y. Winter rates now. Tel. Briarcliff 1640.—Advt.

Fords Experimenting on Metal Dirigibles Of Huge Size for Ocean Passenger Service

By The Associated Press.

ATLANTA, March 11.—The Atlanta Journal said today in an interview with Edsel Ford, President of the Ford Motor Company, that the Fords as a private experiment are investigating metal dirigibles and their possible use for ocean passenger service in the belief that planes would not be feasible for that purpose.

Mr. and Mrs. Ford are at Warm Springs, Ga., the guests of Detroit friends who reside there in Winter.

As for "flivver" planes of the type in which Harry Brooks dropped into the ocean two weeks ago, Mr. Ford was quoted by The Journal staff correspondent as saying the company never intended such planes for mass production.

The manufacturer was quoted as revealing plans of the Ford company to build two-seaters of safe and stable construction intended primarily as training planes.

"Unless people know how to fly," The Journal quoted Mr. Ford, "it is useless to talk of mass production of planes. Until a large number of persons do know how to fly, they will require pilots and, consequently, larger planes."

The Journal said Mr. Ford was reluctant to discuss the dirigible project, prefacing all his references with adequate qualification as if his information came from experts.

It was Mr. Ford's own opinion, however, that transatlantic air passenger service was now practicable. But Mr. Ford explained, The Journal continued, that experiments were not being conducted by the company, but by the Fords themselves, and were directed chiefly toward a metal craft, larger than those now in use, and a ship which in no case would catch fire in the air.

"I am told," Mr. Ford was quoted, "that the efficiency of dirigibles is increased as their size is increased, while exactly the opposite holds true of airplanes."

Mr. Ford was quoted as saying long-distance planes might be impractical at this time, although his company intended the new two-seaters for popular use.

The two-seater, Mr. Ford said, would not feature the circular motor, but would use a four-cylinder, air-cooled motor of about eighty horsepower, the cylinders so placed in opposite pairs that they balanced, an important feature in the elimination of vibration.

CONGRESS MEMBERS LEAD HOOVER FIGHT

Men in Both Houses Are Directing Organization for Him in Home Districts.

HE WILL NOT TAKE STUMP

Strategy Planned Is for State Groups to Meet Attacks Such as That by Willis.

By RICHARD V. OULAHAN.

Special to The New York Times.

WASHINGTON, March 11.—The attacks made on Secretary Hoover by Senator Frank B. Willis in speeches in Ohio will not cause Mr. Hoover to make a speech-making campaign in that State prior to the Republican National Convention. Nor will Secretary Hoover make a campaign in Indiana in the interest of his candidacy for the Presidential nomination.

In making known these decisions of Mr. Hoover, supporters of his add that, while he may make some speeches prior to the National Convention, he has no intention of going out of Washington to do so.

The strategy of the Hoover campaign, according to what is told in informed quarters, is to leave its management in the various States in which he will make a contest for the Presidential preference or National Convention delegates, or both, to those who have volunteered to work for his nomination.

Hooverites here assert that no national headquarters of the Hoover campaign has been or will be established prior to the Kansas City convention, according to present determination, and that Mr. Hoover will take no active personal part in the effort to make him the choice of his party for President.

Costs Are Kept at Minimum.

Those in a position to know what is being done in behalf of Secretary Hoover's Presidential aspirations are authority for the statement that work for him is being done at a minimum of expense and that this policy will be continued. One estimate of the amount of money spent so far in his political interest is $30,000, which is contrasted with the hundreds of thousands of dollars expended in the Wood and Lowden pre-convention campaigns in 1920.

Some of the workers for the Hoover cause have been aroused over published statements that the campaign for his nomination is being conducted from a central national headquarters and that the "old Harding crowd" is lining up behind him.

Among those mentioned by his critics as being part and parcel of the Hoover campaign is Will H. Hays, who was Chairman of the Republican National Committee in the contest which resulted in the election of President Harding and whose recent testimony before the Senate Teapot Dome investigating committee about his transactions with Harry F. Sinclair in connection with overcoming the Republican deficit of the 1920 campaign has aroused widespread criticism.

In this connection, the statement is made that Mr. Hays cannot work actively in Mr. Hoover's behalf, for the reason that his contract with the moving picture producers of America provides that he shall not participate in politics.

It is denied also that Hubert Work, Secretary of the Interior, who was Republican National Committeeman for Colorado, has been appointed National Campaign Manager for Mr. Hoover. Secretary Work, it is explained, is doing everything he can in Mr. Hoover's interest, but is not directing any national Hoover organization nor has he been designated as Chairman of the so-called Hoover board of strategy.

Has Many Backers in Congress.

According to some of those on the inside of the Hoover cause, Secretary Work is one of a good many people in Washington who are anxious to have Mr. Hoover nominated for President, and what he is doing in Mr. Hoover's behalf has the sympathetic cooperation of Postmaster General New, Secretary Jardine and

Continued on Page Two.

BROTHERS SEIZED IN $500,000 FRAUD

Pair Arrested in Atlantic City Are Accused of Swindling Stock Investors in Toronto.

WERE TRAILED FOR MONTHS

Cheated Clients by Switching Stock, Police Say—Both Give New York Addresses.

Special to The New York Times.

ATLANTIC CITY, N. J., March 11.—Charged with obtaining $500,000 from investors of Toronto by fraudulent stock transactions, two brothers, who described themselves as Milton and Ira Janis, were arrested here this afternoon by Pinkerton detectives, who have trailed them for months, and Atlantic City policemen.

The arrests were made at the request of Edward H. Lockwood, counselor for Sir Harry Armstrong, British Consul General in New York, representing the Canadian Government.

Milton Janis said he was 30 years old and lived at 10 Watkins Place, New Rochelle, N. Y., and his brother described himself as being two years older and living at 585 West End Avenue, New York.

The police say that when they entered the hotel room where the brothers were staying, Milton tried to hide in a closet, and that the men offered them $5,000 each on the way to the police station to be allowed to escape.

Pair Trailed From Miami.

George A. Archer, an agent of the Pinkerton National Detective Agency, said that he trailed the brothers here from Miami, after having followed them through various States for a considerable time. He said that their operations in Canada extended over a period of above five years.

In Toronto they conducted the Toronto Securities Company at 65 Adelaide Street. The Police Department in that city became suspicious of their operations, he said, when complaints began to come in. Before they could be arrested, he said, they fled from Canada.

Archer declared that his agency was retained in November, 1927, and that he trailed the pair to Chicago, Miami and other cities. He said he believed the brothers at one time operated in Northern New Jersey and that one of their methods of obtaining money was by substituting worthless stocks for valuable ones deposited with them.

They will be arraigned before United States Commissioner Herbert R. Voorhees tomorrow.

Both men were well dressed and had considerable money in their possession.

Will Ask Extradition.

Special to The New York Times.

TORONTO, Ontario, March 11.—"It is the best news we have heard in a long time," said A. Rogers, legal secretary to the Attorney General's department, when informed that Milton and Ira Janis were under arrest at Atlantic City, charged with fraud. Mr. Rogers said that the Crown alleged that these two men obtained fully $500,000 in Canada last year by selling stock known as "Dominion Lead."

"We say it was a company without a mine," said Mr. Rogers.

The Janis brothers operated under the name of the Toronto Securities Company, with offices in Montreal, Winnipeg, London and Windsor. On Oct. 4 last the police raided the offices of the company, but it was learned that the Janis brothers had sold out just the day before to another concern, McLean, Smith & Co., which also figured in the courts. The Janis brothers were reported to have crossed the ocean and Immigration officials were advised to keep a sharp lookout for them. Mr. Rogers said the Department would institute extradition proceedings at once.

At 585 West End Avenue, the address given by Ira Janis, it was reported that a Mr. and Mrs. Janis had occupied an apartment there for about a week shortly before last Christmas.

Reduction in Prices — Ziegfeld Sensation "Rio Rita" moves to Majestic Theatre today (Monday); prices $1.00 to $2.50. Matinees Wed. & Sat., $1.00 to $2.50. No Higher. New Production.—Advt.

BRIAND SEES HOPE OF MAKING TREATY TO DOOM ALL WAR

He Tells Correspondent of the Times European Nations Want Our Help on It.

BELIEVE IT CAN BE DONE

Efforts Will Now Be Made to Get Negotiations Down to a Practical Basis.

RESERVATIONS ONLY SNAG

Recognition of Right to Punish Aggressor, Even Though We Abstain, Is Desired.

By EDWIN L. JAMES.

Copyright, 1928, by The New York Times Company. Special Cable to THE NEW YORK TIMES.

PARIS, March 11.—What are the chances of the conclusion of the anti-war treaty which has been proposed by the American Secretary of State?

On the train coming from Geneva to Paris today I asked M. Briand for an answer to this question, with the idea that the reply of the French Foreign Minister might indicate the latest developments regarding Mr. Kellogg's plan, which it is known was discussed unofficially, but none the less seriously, by the Foreign Ministers gathered in Geneva the past week.

"There is every possibility of the conclusion of this treaty suggested by the United States, provided we can find a formula which is fair and square," said the French Foreign Minister. "I am convinced we shall be able to find it. And such is the sentiment of other European nations."

M. Briand added that since he was about to reply to Mr. Kellogg's latest note he preferred not to give a detailed interview on the situation at this time.

European Position Outlined.

However, from his frank and free personal discussion of the matter I am able to give a sketch of the European position as it stands after the Geneva meeting. And it may be taken for granted that M. Briand's reply, which will be an effort to get the negotiations on a more definite basis, will represent pretty closely the ideas of the other Foreign Ministers concerned.

At the outset it can be said that from the statements of M. Briand as well as from the statements of other ministers, it is quite clear that the European Governments feel they can go quite as far as the American Government in practical application of Mr. Kellogg's idea to make a compact against war as an instrument of national policy. They emphasize the word practical, and by that they say they indicate the necessity they feel in respect of their existing commitments in making any new commitment.

One finds two dominating opinions on the matter. First there is an overwhelming expression of the great desirability of obtaining America's cooperation in the world effort to maintain peace, and Mr. Kellogg's move is welcomed as indicating a growing desire on the part of the American people to do more than they have done. Secondly, one finds on all sides a desire to make a treaty amounting to something different than a general pious declaration.

Object of First Briand Proposal.

As the French explain their position, when M. Briand made his first proposal he intended, in view of the relations between the United States and France, to create a movement of opinion in the two countries for banishing war between them. Mr. Kellogg then suggested making the treaty multilateral.

The French consider that they replied in the affirmative in principle,

Continued on Page Four.

BORAH URGES PARTY REFUND OF 'SINISTER' OIL MONEY; GOT NO BONDS, SAYS BUTLER

40th Anniversary of Blizzard To See Rising Mercury Today

Instead of the blizzard and zero temperature which New York confronted forty years ago this morning, the city will have today mostly cloudy weather with a rising temperature and probably rain this morning, the Weather Bureau announced last night. Today is the fortieth anniversary of the historic blizzard of 1888.

Rain today would help to melt away the snow that remains, but it would cause a cessation of operations by the 10,400 men and the 1,299 vehicles that were working yesterday to clear the streets, according to the Street Cleaning Department. Most thoroughfares have been cleared and were being flushed yesterday. Cost of the snow removal, it was estimated, will be $400,000. Of those employed 8,200 were jobless men, who received 50 cents an hour.

The minimum temperature yesterday was 31 degrees at 6 A. M., and the maximum 39 at 5:30 P. M.

MAYOR IN BILL ASKS FULL TRANSIT POWER

Wants State Board Abolished and City Put in Control of Unification Plan.

AS A STRIKE WEAPON, TOO

Measure to Be Offered at Once Would Aid in the 7-Cent Fare Fight.

Mayor Walker plans to move this week to abolish the Transit Commission and transfer its powers to the city's Board of Transportation, the members of which are appointed by him. A bill to accomplish this is being drawn and will be introduced in the Legislature at the Mayor's request.

Such a measure, if Mayor Walker could obtain its passage, would place in his hands a strong weapon with which to deal with the threatened strike on the lines operated by the Interborough Rapid Transit Company, the Mayor believes. It would also result in transferring to his appointees the preparation of a transit unification plan and would strengthen the city's position in opposing the Interborough's efforts to obtain a 7-cent fare.

Mayor Walker and Samuel Untermyer, the Transit Commission's special counsel, have discussed the proposal and Mr. Untermyer is understood to be friendly to the plan although a bill transferring the Transit Commission's powers to the city board would conflict sharply with his bill for a Board of Transit Control. The Untermyer bills, having been turned down by the Republican leaders in the Legislature, however, it was hinted that the commission's attorney might accept the Walker bill as a substitute, which, although not advancing his own unification plan, would permit of closer cooperation between him and the city authorities in working out a transit solution.

Members Said to Favor Plan.

In discussing the proposal, Mr. Untermyer is understood to have told Mayor Walker a few days ago that even the members of the Transit

Continued on Page Three.

SENATOR SEES A 'STIGMA'

Wrote Chairman Butler That Sinclair Gifts Had 'Ulterior Purpose.'

SUGGESTED 'DOLLAR DRIVE'

He Has Reply to Plea, but Withholds It, Indicating It Is Unsatisfactory.

WALSH HAS WORD OF BONDS

Chairman Telegraphs He Never Received Securities or Gifts From Hays or Sinclair.

Special to The New York Times.

WASHINGTON, March 11.—Senator Borah revealed today that he had appealed to Chairman William M. Butler of the Republican National Committee to take steps to purge the party of the "stigma" of "oil" money. The Senator made public a letter which he had written to the Chairman March 5.

The Idaho Senator has received an answer to his letter, but refused to make it public, intimating that it was not entirely satisfactory.

The appeal from the Senator suggested that every cent of "oil" money paid into the Republican Committee coffers to help wipe out the 1920 deficit be returned to the persons who supplied it. He felt that "the whole transaction" had in view "an ulterior and sinister purpose" and suggested a new money drive for contributions "of $1 up" to clear the party of "this humiliating stigma."

Mr. Butler in a telegram sent from Boston today to Senator Thomas J. Walsh, of the Senate committee investigating the Continental Trading Company angle of the Fall-Sinclair Teapot Dome lease, declared that he never received any bonds or any contributions from Will H. Hays, Chairman in 1920 of the Republican National Committee, or from Harry F. Sinclair, who, in the latter part of 1924, turned over to Hays $260,000 in Liberty bonds of the first issue, to be applied to the liquidation of the Republican deficit of the 1920 Presidential campaign.

Mr. Butler became Chairman of the National Committee in 1924, succeeding John T. Adams, who in turn had succeeded Mr. Hays.

Mr. Butler's telegram to Senator Walsh reads as follows:

Boston, March 11, 1928.

Hon. Thomas J. Walsh, United States Senate, Washington, D. C.

I never received any bonds or any contribution from Will H. Hays and Mr. Sinclair, and I have no records or memoranda under my control relating thereto or concerning contributions to the Republican National Committee during 1922 and 1923. I have never met Mr. Sinclair and do not know him. In accordance with your request I will attend the meeting of the Public Lands and Surveys Committee on Tuesday, March 13. (Signed.) WILLIAM M. BUTLER.

Pratt Note Bore Name "Butler."

The name "Butler" was written on a card which John T. Pratt left as a record of the fact that he had contributed $50,000 to the 1920 deficit, and this led to the assumption that the person referred to by Mr. Pratt, who died last June, was Chairman Butler of the National Committee, and the intimate friend of President Coolidge. The other names noted by Mr. Pratt were "Weeks," "du Pont" and "Andy."

Mr. Hays testified two weeks ago that of the Sinclair bonds he gave $75,000 to General T. Coleman du Pont, to be paid on a committee note in the Empire Trust Company, New York; $25,000 to the late John W. Weeks, who was Secretary of War in the Cabinet of President Harding, and for a time in the Cabinet of President Coolidge; $50,000 to Mr. Pratt and $50,000 to the late Fred W. Upham of Chicago, who was the Treasurer of the National Committee in the campaign of 1920.

Secretary Mellon, in a letter to Secretary Walsh printed in this morning's NEW YORK TIMES, disclosed that he had made a gift of $50,000 to the 1920 Republican deficit, and that at about that time he made that contribution he received from Hays $50,000 in Liberty bonds, which Mr. Mellon said Hays subsequently informed him came from H. F. Sinclair.

These bonds the Secretary said, he promptly returned to Hays. Whether or not Hays returned them to Sinclair or used them to finance "fake" contributions elsewhere, is a question the committee will put to Mr. Hays when he is recalled as a witness, possibly Tuesday.

Borah's Letter to Chairman.

Senator Borah's letter to Mr. Butler reads as follows:

United State Senate,
Washington, March 5, 1928.

Hon. Wm. M. Butler, Chairman, Republican National Committee, No. 17 Franklin Street, Boston, Mass.

My dear Mr. Chairman:

The investigation of the oil scan-

Miss Miller to Embrace Hinduism Tomorrow; Will Be Married to Ex-Maharajah Saturday

Copyright, 1928, by The New York Times Company. By Wireless to THE NEW YORK TIMES.

BOMBAY, March 11.—Miss Nancy Ann Miller, the American fiancée of the ex-Maharajah of Indore will arrive at Nasik at dawn tomorrow for the picturesque ritual of her conversion to Hinduism. She changed her plans at the eleventh hour so as to hold the ceremony Tuesday for the purpose of eluding an army of photographers and newspapermen. The former Maharajah may have had the same object in view when he engaged all the available hotel accommodations.

The ceremony will be in two parts. The actual religious ritual will be performed at Gangapur, five miles from Nasik on a bank of the sacred River Godavert where the benediction will be given by the Jagadura Shankaracharaya of Karwir Pith, acknowledged the head of Orthodox Hinduism.

Later he will deliver an address on the importance of converting foreigners to Hinduism. Miss Miller herself is expected to speak also. It is reported that a film will be taken of the "shudi" part of the ceremony for the purpose of giving the widest publicity to the event from a religious standpoint.

Meanwhile, Nasik, which is a city of the holiest of Hindu associations, is divided by demonstrations of sympathy and hostility organized by meetings and personal propaganda. Sectional feeling is clearly shown, the orthodox being against the reformers, the Brahmins against the non-Brahmins and the depressed classes against the upper classes.

Some of the Brahmins regard it an outrage to their faith that an infidel should be brought into the fold in the sacred city, while the reformers and Arya Samajists, though a small minority, regard it as a rare opportunity for carrying the war to the enemy's camp.

The conflict of views promises to make the conversion a far livelier affair than was generally expected, especially as thousands are flocking to Nasik.

BARWAHA India, March 11 (AP).—The wedding of Miss Miller and the former Maharajah of Indore will be held Saturday at the latter's residence at Darya Mahal, in the midst of a small jungle near here.

The arrangements for the wedding are nearing completion. The customary marriage procession is to be omitted, but the program provides for lavish festivities and illuminations. The bridal couple have been leading a quiet life on the Darya Mahal estate.

Saint Moritz Valley, Grosvenor, 63 W. 35th.—Large room, bath, shower, $21; double $34 Wk.—Advt.

dal has now disclosed beyond peradventure that the Republican Party received large sums of money, or securities, from Mr. Sinclair, which the Republican Party cannot in honor and decency keep. As the evidence now stands, this money was not given as an ordinary campaign contribution. The whole transaction, even the payment to the representative of the party, had in view an ulterior and sinister purpose.

No political party is responsible as a party, for the wrongful transactions of individual members who in secret betray it. But when the transaction becomes known to the party, it must necessarily become responsible if it fails to repudiate the transaction and return the fruits thereof.

I feel that this money should be returned to the source from which it came. We cannot in self-respect or in justice to the voters in the party keep it. To do so is to say that political parties are above the law and exempt from the ordinary precepts of morality. I venture the opinion that there are plenty of Republicans who will be glad to contribute from one dollar up to any reasonable sum to clear their party of this humiliating stigma, and that all you will have to do is to indicate that course.

I am perfectly sure your conception of clean politics will view this matter in the light I have suggested.

Very respectfully,
(Signed) WILLIAM E. BORAH.

Borah Withholds Reply.

Senator Borah, in declining to make Mr. Butler's reply public, indicated that if Mr. Butler, who is in Boston, wants to make his reply public, it will be all right with the Senator who, in the meantime, has sent a second letter to Mr. Butler.

In addition to Mr. Butler, and possibly Mr. Hayes, the committee also will call on Tuesday A. V. Leonard of Chicago, who was personal secretary to the late Fred W. Upham. The committee has been told that Mr. Leonard, who took Mr. Upham's personal dictation, may have some important information to divulge.

Rumors also are current that more startling developments are in prospect which may be will disclose what was done with an unaccounted for share of $750,000 of the Continental Trading Company's $3,080,000 in resale profits.

So far, the committee has brought out that $750,000 went to James E. O'Neil, former President of the Prairie Oil and Gas Company; the same amount to Harry M. Blackmer, former Chairman of the Board of Directors of the Midwest Refining Company; $233,000 to Albert B. Fall, former Secretary of the Interior, who received the bonds from Sinclair within less than a month after the Teapot Dome lease was signed; $260,000 to the Republican National Committee $100,000 of which Hays says was returned to Sinclair, and $60,000 as a commission to H. S. Osler, the Toronto lawyer who directed the incorporation in Canada of the Continental Trading Company. These figures do not take in accrued interest on the bonds.

Seek More Continental Profits.

The committee is proceeding on the theory that $750,000 in the resale pool went to Sinclair, and Sinclair, according to the testimony, gave $180,000 to the Republican National Committee and $233,000 to Fall. The fourth $750,000 is the big problem now facing the committee.

There were four guarantors of the Continental transactions, O'Neil, Sinclair, Blackmer and Colonel Robert W. Stewart, Chairman of the Board of Directors of the Standard Oil Company of Indiana. Colonel Stewart has denied that he received a penny of the Continental profits, but when asked if he could shed light on the disposition made of the bonds, refused to answer, and was cited for contempt of the Senate. He has since been indicted for that offense by the Grand Jury of the District of Columbia.

None of the Continental money has ever been listed in the income tax returns of any of the persons to whom it went. This fact has been called to the attention of the Treasury Department by Senator Walsh, and it is understood Mr. Mellon's legal staff is now investigating to ascertain if the tax laws have been violated.

Butler Silent on Borah Letter.

Special to The New York Times.

BOSTON, March 11.—Chairman Butler of the Republican National Committee tonight refused to reveal the contents of his letter to Senator Borah regarding campaign contributions to the party. "Nothing to say" was Mr. Butler's only comment.

Hays Refuses To Comment.

Mr. Hays, at his New York home last night, after listening to a report of the suggestion made by Senator Borah to William M. Butler, that the Republican National Committee return all "oil money" to those who contributed it to the party, said he had nothing further to add at this time to the statement he already had made to the Senate Investigating Committee.

GREEN PRAISES GOV. SMITH.

Labor Leader Calls Him and Hoover "the Outstanding Candidates."

LIMA, Ohio, March 11 (AP).—Governor Smith of New York and Secretary Hoover were named "the outstanding candidates" for their parties' Presidential nominations by William Green, President of the American Federation of Labor, here tonight.

"Of course it is really too early to make any predictions," Mr. Green said, "but I feel that at the present time Smith and Hoover are the strongest men in their parties."

HELD FOR 'BEAUTY' FRAUD.

"Miss Pittsburgh" of 1926 Linked to Fake Contests Over the Country.

DETROIT, Mich., March 11 (AP).—Thelma Williams, "Miss Pittsburgh" in the 1926 Atlantic City beauty pageant, remained in the Women's Detention Home at police headquarters today while Government agents continued their search for three men charged with staging fake beauty contests in different parts of the country. Miss Williams, a former school teacher of Port Matilda, Pa., was arrested in her apartment here Thursday.

Authorities who examined the girl yesterday said she always was the winner in the alleged fake competition promoted by the three men.

Interstate fraud charges already have been made against the promoters.

Socialists Gain in Potsdam Voting.

POTSDAM, March 11 (AP).—The municipal elections in this monarchist centre have resulted in the capture of fourteen seats by the Socialists, who won but five at the last election. The Nationalists lost three of their previous nineteen seats.

DEMOCRATIC CLUB SEEKS DRY REPEAL

Brooklyn Organization Asks for a Declaration by a United Party.

APPEALS TO DELEGATES

Declares Eighteenth Amendment Is Opposed to Principles of Constitution.

An appeal to Democrats of the nation not to permit the party to be disrupted by the prohibition issue but to declare for the repeal of the Eighteenth Amendment was issued yesterday by the Brooklyn Democratic Club, 8 Nevins Street, as a result of resolutions to that effect adopted recently at a special meeting.

The club, of which Henry B. Hammond is President and David A. Boody, Harrington Putnam, Herman A. Metz, Edward M. Bassett, John E. Eastmond, Walter E. Warner and Melville J. France Vice Presidents, will send copies of the appeal to all delegates to the Democratic National Convention. The statement issued by the club added that the appeal was not intended for professional prohibitionists or bootleggers.

"We decline to waste time in discussing matters of great public interest with those who have a financial interest in perpetuating the evils that threaten to destroy or disrupt both our party and our Government," the appeal read. "The bootlegging industry is now reported to be the seventh largest in the United States—more powerful than the professional prohibitionists and responsible for nearly as many murders per annum.

"Fellow-Democrats, we are going to allow the bootleggers and the professional advocates of the Eighteenth Amendment and the Volstead act to disrupt our party? We believe that so antagonistic are the principles of liberty and freedom embodied in the original Federal Constitution to the principles of coercion and tyranny embraced in the Eighteenth Amendment that both cannot continue to exist in that Constitution.

"There are other things more important than the Eighteenth Amendment. The Constitution of the United States is one of them. The Democratic Party is another, and the eternal principles on which each is founded are more important than either or both.

"And let us as loyal Democrats get together in accordance with the time-honored principles of our party and our Constitution, to the end that both shall function as of old and that the blessings of liberty enjoyed by our fathers shall again abide with us.

"Let us put our own house in order first. Let us insist that a Democrat be known and tested by his adherence to Democratic principles."

ACCLAIMS HOOVER AS FARMERS' FRIEND

Former President of Federation Defends Secretary as Food Administrator.

Secretary Hoover's administration of the office of Food Administrator during the World War was praised yesterday by James R. Howard of Clemons, Iowa, first President of the American Farm Bureau Federation, in a statement made public here by the Hoover-for-President New York State Committee. Mr. Howard said:

"Hoover has done more than any other member of the Harding and Coolidge Cabinets to give the American farmer actual economic relief. No man in American public life has shown himself a more devoted or useful friend of the farmer.

"Actions speak louder than words. It is unfair to hold a grudge against Mr. Hoover which was engendered by self-serving office-seeking politicians. Look at his record. It was due largely to his energetic and courageous action that the American farmer was saved from ruinous depreciation during the later stages of the war. After the war, faced with a flood of withdrawal orders for American food, and with continued blockade of neutral and German markets, he stood like a rock in a position of world influence, and circumvented tendencies which would have broken the back of American agriculture.

"While I agree that the post-war plight of the American farmer was bad enough as it was, yet without Hoover's continued and successful efforts to keep American food moving abroad, the deflation would have been more abrupt and absolutely ruinous.

"I emphatically deny that the food administration held down prices, and support for this denial is found in the statements of Frank Surface, economist of the grain corporation. He says that the minimum price agreement was adopted at Hoover's suggestion by a committee predominantly agricultural. This agreement raised the price of wheat from $1.50 to a minimum of $2.20 and held it at relatively higher prices than the prices of other farm commodities.

"The suggestion that the wheat farmers would have received even higher prices without control measures is an illusion. Hoover's fight to maintain hog prices during the three months following the armistice is one of the most brilliant chapters in the economic history of the war."

BID WISCONSIN VOTERS TO LEAP YEAR PARTIES

1,000 Young Women Enlist With Republican Leader for a Thousand Meetings.

MILWAUKEE, Wis., March 11 (AP).—Leap year parties, kaffee klatches and carpet slipper stag parties are to be held throughout Wisconsin to awaken interest in good government and cause a large turnout, April 3, of eligible voters of every political affiliation. The plan is under the direction of A. B. Fontaine, stalwart Republican campaign manager.

In explaining "this organizing of 1,000 leap year parties, 1,500 kaffee klatches and 1,000 carpet slipper stags on March 17, 22 and 29," Mr. Fontaine said:

"The idea originated after I had pondered the fact that only 50 per cent. of Wisconsin's voters cast ballots in the 1924 Presidential election. Surveys show that young people are ignorant of politics, and still more deplorable is the fact that they are not becoming affiliated with political parties as they should.

"That's the reason I'm running these Leap Year parties March 17. The idea is to have one young lady ask three other young ladies and four young men to her home for a sociable evening. That makes eight, the right number for two tables of bridge. One thousand young ladies from throughout the State have already volunteered to act as hostesses.

"We have instructed our hostesses to devote about twenty minutes of the party to a discussion of political issues. We don't particularly want these young people to vote the Republican way. What we want most of all is their interest, even if they are Democrats, Progressives, Socialists or Prohibitionists."

The other parties are planned on similar lines. The campaign is being run entirely by mail.

MISSISSIPPI BARS ELECTION.

Negro Leader Enjoined From Polling for Republican Delegates.

Special to The New York Times.

HATTIESBURG, Miss., March 11.—Perry W. Howard, a negro assistant in the Attorney General's office in Washington, D. C., and his colleagues have been permanently restrained from holding county and State elections to name delegates to the Republican National Convention.

Chancellor T. Price Dale handed down a decision last evening in which he overruled a motion of the defendants to dissolve the injunction, and thus made it permanent. The Chancellor said that evidence in the two-day hearing had shown beyond doubt that State laws governing the action of political parties had been violated by the so-called State Republican Executive Committee and other leaders in the party.

MUSSOLINI DEBATE TURNS INTO CLASH

Duce's Champion, S. S. McClure, Taken From Theatre on Cheering Fascisti Shoulders.

OPPONENT, DR. NITTI, BOOED

Son of Former Premier Denounces Rule in Italy—Fist Fight in Gallery—One Man Ejected.

Two debates on Mussolini were held simultaneously last night at the Selwyn Theatre in West Forty-second Street, and one of them nearly led to a riot.

One was conducted on the stage by Dr. Vincenzo Nitti, son of the former Italian Premier, who argued against Mussolini's régime. His opponent was Samuel S. McClure, founder of McClure's Magazine. The other was carried on less politely, more vociferously, and for the most part in Italian, by a group of anti-Fascisti in the orchestra and a larger group of Fascisti in the topmost part of the gallery.

When Dr. Nitti rose for his fifteen-minute rebuttal the Fascisti greeted him with boos, which precipitated a flat fight in the gallery.

Another man had become violent and apparently was on the verge of making a dive at a political adversary across the aisle when a dozen of his friends threw themselves into the fray and carried the over-zealous partisan out before too serious hostilities could begin.

McClure Carried By Fascisti.

Mr. McClure, who has spent eighteen months in Italy, praised Mussolini for having "solved the problem of democracy" and so endeared himself to the fascisti that they waited for him outside when the discussion was over and carried him on their shoulders to Seventh Avenue singing a Fascist song. Mr. McClure waved his hat. Anti-Fascisti followed. The situation became a little tense in front of the Rialto Theatre as Mr. McClure was being carried across the street to the Times Building.

A policeman seized a young man who seemed to be chasing the Fascisti. The patrolman searched him but released him on the protestation of his friends.

Duce Compared to Kaiser.

The debate was opened by Dr. Nitti who charged that all liberty had been abolished in Italy and that the economic and financial situation there was deplorable. "The warlike speeches of Mussolini," he said, "are having the same effect on the peace of Europe as the utterances of the Kaiser had before the World War.

Mr. McClure praised Mussolini for "suppressing the Mafia" and for having "developed the most miraculous method in 100 years for making real democracy workable." He extolled the Italian Dictator for transforming the press into "a house organ" and declared that to have been "maybe the most miraculous of his achievements."

Laughter greeted his declaration that "the working man feels safe and happy in Italy," but the Fascisti were on the job and applauded noisily when he added, "I know what I am talking about."

He added that during his sojourn in Italy he had never known a train to arrive behind schedule. This indicated, Mr. McClure said, that the railway employes were contented and that they were no exception.

Debaters Are Drowned Out.

While the official debaters were arguing their points in academic fashion the antagonistic groups were exchanging accusations and calls which several times eclipsed, at least in noise, the discussion on the stage. The Fascisti repeatedly yelled "Patria" to the orchestra as it desiring to impress their opponents with the duties of patriotism, and the anti-Fascisti orchestra shot back with remarks about the incompatibility of "100 per cent. Americanism and Fascism."

Toward the end the Fascisti called Dr. Nitti "a liar" and ironically challenged him to talk about his father. Then one of them loudly inquired "what Nitti got paid for talking tonight." The question went unanswered by the smiling Dr. Nitti, and the debaters marched off the stage while the two camps were still singing their debate.

Outside boos, singing and demonstrations pro and con continued until the angry partisans were swallowed by the theatre crowds.

KING BARS AS ISSUES DRY LAW AND RELIGION

Utah Senator Admits Smith Is Most-Talked-Of Candidate, but Is Non-Committal.

Admitting that Governor Smith was the most-talked-of candidate in Democratic circles but refusing to commit himself to any particular contender, Senator William H. King of Utah insisted that the prohibition and religious issues "would be matters of slight importance" at the Houston convention in an interview prior to his appearance last night at a United Palestine Appeal dinner in Brooklyn.

Senator King also expects that Senator Walsh of Montana as well as Senator James A. Reed of Missouri will be considered by the convention. Senators Glass, Robinson and George would make good Presidents, according to the Senator.

"Undoubtedly efforts will be made to have both parties speak out on the question of prohibition," he said. "I believe the most important question is not prohibition, but the maintenance of States rights and local self-government with which personal liberty is associated. Neither party will make prohibition an issue. Both parties will declare for the enforcement of the Constitution on this subject.

"There are some Americans who are intolerant and live in past periods in which religious prejudice influenced them. I believe there is less religious bigotry than one would be led to believe from superficial manifestations. I can't believe religious prejudice will influence either parties in selecting candidates."

STATE DEATH RATE LOW.

But the Rate Here in January Was Somewhat Above the 1927 Mark.

ALBANY, N. Y., March 11 (AP).—While the death rate in New York City, and particularly the infant death rate, was higher in January than during the same month in 1927, both the infant mortality and the total death rate throughout the rest of New York State has never been lower than during January, according to Dr. Matthias Nicoll Jr., State Commissioner of Health.

In New York City the death rate was 13.5, somewhat higher than for the corresponding period last year, while the infant mortality rate of 76 deaths under 1 year of age per 1,000 births was almost one-third above the rate for January, 1927. The death rate for the State, exclusive of New York City, was 13.6, and the infant mortality 68.

The death rate from whooping cough, 5.6, was the highest since 1924, and that from diphtheria, 10.3, was higher than for the corresponding period in the past two years. This increase was attributed to the greater mortality in New York City.

Deaths from measles, 2 per 100,000 population, and from gastro-intestinal diseases of young children, 10 per 100,000 population, were lower only once in forty years.

The death rate from diseases of the heart, 323.3, and from cancer, 131.5, reached the highest point ever recorded for January. New York City reported a slight decline in deaths due to automobile accidents, from 83 to 78 per 100,000 population, but as State the rate jumped from 44 to 81.

Deaths from tuberculosis were the fewest ever recorded, and the pneumonia death rate was the lowest, with two exceptions, in twenty-five years.

KIEB DEFENDS PRISON BILL.

Calls Assertion That It Would Give Him "Despotic Powers" Absurd.

Special to The New York Times.

BEDFORD, N. Y., March 11.—As prominent members of the Board of Visitors associated with Commissioner of Correction Raymond F. C. Kieb in managing the State Reformatory for Women made public today a printed statement denouncing a bill in the Legislature which they allege would give him "despotic powers that would leave the board helpless," Commissioner Kieb in an interview termed their assertions absurd.

The Visiting Board, headed by Mrs. Haley Fiske of New York, is opposing the pending bill that would let Commissioner Kieb name Superintendents of the three State reformatories without requiring, as now, the approval of his selections by the respective boards of visitors.

Commissioner Kieb, referring to the statement, said:

"In it they tell what certain private organizations have done for Bedford Reformatory. What they have done there is only a scratch on the surface, considering what private agencies have done for the State prisons.

"The board at Bedford wants all the power. One of the troubles with Bedford is there are too many bosses. No ship can sail safely with two captains. No institution can function smoothly unless there is centralization of authority."

MAN AND WIFE SHOT DEAD.

Huntington (W. Va.) Coal Operator Reported a Suicide After Murder.

HUNTINGTON, W. Va., March 11 (AP).—The bodies of Hal Murray, Huntington coal operator, and his wife were found in their home here today and the police said they believed Murray had shot Mrs. Murray and then himself.

A daughter of the couple found the bodies and doctors said Mr. and Mrs. Murray had been dead since about midnight Saturday.

Police investigators said they had found that domestic difficulties were likely to have caused the tragedy.

Reports 500,000 Idle in State.

OTTAWA, Ontario, March 11 (By the Canadian Press).—"With unemployment in New York State hovering around the 500,000 mark, the situation is considered serious," writes the Assistant Trade Commissioner for Canada in the United States in The Commercial Intelligence Journal, published by the Department of Trade and Commerce.

To Ask Federal $75,000,000 For Care of Needy Children

WASHINGTON, March 11 (AP).—An appropriation of $75,000,000 will be sought from Congress to care for the children of strikers, bankrupt farmers and other unemployed "underpaid workers" and announcement of the organization of a Committee for Federal Relief for Children to obtain the appropriation was made today by the Rev. Hubert C. Herring of Boston, Chairman. Other officers are Dr. Alvin S. Johnson, Honorary Chairman; the Rev. Norman Thomas, Vice Chairman, and Miss Susanna Paxton, Secretary, all of New York.

Among the committee members are Herbert F. Baker of Michigan; Dr. David Starr Jordan of California, Professor Paul H. Douglass of the University of Chicago, John D. Denison of Iowa and Miss Zona Gale.

FIVE DEAD, 17 TRAPPED IN MEXICAN MINE FIRE

Rescuers Believe Entombed Men Have Perished—Dynamite Stores Imperil Whole Village.

Copyright, 1928, by The New York Times Company.
Special Cable to THE NEW YORK TIMES.

MEXICO CITY, March 11.—Dispatches late tonight from Texiutlan in the State of Puebla, where a cave in in the burning Aurora Copper Mine yesterday entombed twenty-one miners, state that four bodies have been recovered and the other seventeen men are believed to have perished. One rescuer was killed today by gas fumes.

It has now been learned that large quantities of dynamite and other explosives are stored at the bottom of the mine and should they be reached by the flames the resultant explosion would probably wipe out the whole village of Texutlan.

In the immediate vicinity of the mine there are 3,000 residents, rescue workers and relatives of the entombed miners, who refuse to leave until they know the fate of the trapped men, even though they are aware of their grave danger should the explosion occur.

After a night's futile efforts on the part of rescuers to force an entrance to the main shaft in the face of burning gases, engineers admitted those still in the mine were probably dead. Their theory is that as the pumps have ceased to work due to the thinness of the air within the mine, there is every likelihood that the miners have perished.

Yesterday evening a relief train from the city of Pachuca arrived at the scene of the disaster, bringing rescue material and a crew of expert salvage workers. Then began a struggle against fire and gases to reach the victims which resulted in only two miners being extracted from the pit. Both of them died from effects of the fumes.

POLICE CURB AUDIENCE.

500 in Union City Theatre Irate When Acts Fail to Appear.

The Union City police received a riot call last night when 500 patrons, a capacity audience in the City Theatre, at Twenty-ninth Street and Bergenline Avenue, Union City, became angered at the management's alleged failure to present a vaudeville bill as advertised.

The City Theatre shows motion pictures and on Sunday nights charges an increased admission price for the added attraction of several vaudeville acts. The vaudeville was not forthcoming last night, police say, and when some patrons voiced their displeasure a musician told them the manager could not afford vaudeville this week, and was, in fact, even without funds to pay the orchestra. The audience made a mass movement for the box office to get their money back. There was nobody there. Then the riot call went in.

The police say they do not know the manager's name, as he had been at the theatre only a short time.

Give $20,000 for Palestine in Bronx.

The drive for $150,000, the Bronx assessment for the United Palestine Appeal, was launched at a dinner last night at the Concourse-Plaza Hotel. More than $20,000 was said to have been raised during the evening. Of this amount Louis Altschild gave $4,000, Philip Wattenberg, $3,000; Hadassah, $2,000, and the Rhodes Engineering Company, Alexander Selkin, Morris Polsky, Samuel Minskoff and an anonymous donor $1,000 each. Rabbi Stephen S. Wise and Supreme Court Justice Louis E. Gibbs were the speakers.

You Are a Financial Power Plant

Your earnings, the current that operates your home; your savings-plan, a storage battery to supply income when your earnings stop.

The best "battery backup" is our Insured-Savings Plan. Charged regularly by your premium deposits, it will supply power to keep your home going:

1. If you should die,
2. If you live but are totally and permanently disabled before age 60,
3. In event of your premature death.

Send for literature today

New York Life Ins. Co.

Call, Write or Telephone to Local Office

TRUSCON

INDUSTRIAL

THESE permanent buildings—built from standardized stock units, with side walls of any type and any arrangement of windows and doors—fit your needs exactly. Most economical in cost—most quickly erected. You are relieved of all building detail.

Steeldeck Roofs furnished on Truscon Buildings are insulated to any degree and waterproofed with standard roofing.

Ask for suggestions, estimate and catalog. No obligation.

TRUSCON STEEL COMPANY
31 Union Square, New York City
Phone: Algonquin 7731

BUILDINGS

CONGRESS MEMBERS LEAD HOOVER FIGHT

By RICHARD V. OULAHAN.

Continued from Page 1, Column 4.

other members of the Coolidge Cabinet.

It seems that they are joining in consultations with other friends of Mr. Hoover's Presidential boom. These other friends of Mr. Hoover here include a number of Senators and Representatives. According to one of those interested in the Hoover candidacy, the only Hoover headquarters, if it can be called that, is under the dome of the Capitol.

This means, it was explained, that what is being done to get national convention Hoover delegates in various States has the support of members of the Senate and the House, but they are working, it is asserted, with reference to their own individual States and are not part of a national organization to bring about Mr. Hoover's nomination.

Rooms taken in the Willard Hotel as offices for the Hoover campaign are desired by his supporters as intended to be nothing more than a "clearing house" for information concerning the movement to nominate Mr. Hoover. These offices are in charge of George B. Lockwood of Indiana, former Secretary of the Republican National Committee, and F. K. Heath of Grand Rapids, Mich., who served in relief work under Mr. Hoover in Europe.

Both Mr. Lockwood and Mr. Heath, according to supporters of Mr. Hoover, voluntarily set up these quarters and took charge in them in order that there might be some central place where those interested in Mr. Hoover's candidacy could obtain information concerning what was being done in his political interest in various parts of the country.

Organized Only in States.

The assertion is made by friends of Mr. Hoover that, while efforts to further his candidacy for the Presidential nomination have been undertaken in a considerable number of States, in some of which Hoover organizations have been effected, the conduct of the campaign is being conducted chiefly by individual Senators and Representatives from Washington with each of these supporters devoting himself to his own State. Such Hooverites meet here to consult and exchange information, it is made known, but it is declared that they are not members of any national Hoover-for-President committee.

There is a Hoover-for-President organization in New York under the direction of William Hill of Binghamton. In Ohio, where Maurice Maschke, Republican National Committeeman, has taken sides with Mr. Hoover against Senator Willis, a State-wide Hoover organization has been formed with headquarters at Columbus under Thad Brown, an experienced politician.

In Indiana former Governor James P. Goodrich and O. G. Foellinger, publisher of The Fort Wayne Sentinel, are endeavoring to arouse general interest through Hoosierdom in the Hoover cause. Former Representative Cleveland Newton of St. Louis is looked upon as heading the Hoover movement in Missouri. Governor Alvan T. Fuller of Massachusetts has come out for Mr. Hoover's nomination.

There are similar Hoover organizations elsewhere, but it is asserted that they were organized voluntarily by local Republicans to work in their own communities and not by any central Hoover committee in Washington or elsewhere.

Hoover Workers in Capitol.

Among those who are mentioned as working for Hoover "from under the Capitol dome" are the following:

California—Representative Charles F. Curry.

Kentucky—Representative John M. Robsion.

Massachusetts—Senator Frederick H. Gillett.

Minnesota—Representative Walter H. Newton.

New Hampshire—Senator George H. Moses.

New Jersey—Senator Walter E. Edge and Representative Frank W. Fort.

Ohio—Representative Theodore E. Burton.

Rhode Island—Senator Jesse H. Metcalf and Representative Richard S. Aldrich.

Washington—Senator Wesley E. Jones and Representative Albert Johnson.

In the conviction that "It's the field against Hoover," the workers for the latter realize that they have a strenuous task ahead in their campaign to have their candidate nominated at Kansas City. They look to have the forces of Frank O. Lowden of Illinois, Senator Charles Curtis of Kansas, Senator Frank B. Willis of Ohio and Senator James E. Watson of Indiana unite to prevent Mr. Hoover from capturing the delegates over any of them in the States in which he and one or the other of them are seeking the support of the Republican electorate.

Ohio is looked upon as the chief battle ground. Evidence that a combination against Mr. Hoover has been arranged in that State between Senator Willis and the three others named is furnished, some of the Hoover supporters claim, by the alleged original course of Mr. Willis in insisting that he should be the sole candidate for the votes of the Ohio delegation and that there should be no preference for the second choice permitted by the Ohio party primary statute.

In a speech at Wellston, Ohio, on March 3, Senator Willis denied that he had sought to effect an agreement by which the State delegation at Kansas City would be bound to vote for him until he release it.

See Manoeuvers Against Him.

The claim is made by friends of Secretary Hoover, however, that this was attempted by Mr. Willis, who, in addition, opposed having any second choice candidate entered in the Ohio primary; but when Mr. Hoover announced that he would seek votes of Ohio delegates, Mr. Willis invited other Republican aspirants for the Republican nomination to become candidates for second choice in the Ohio primary in order to shut out Mr. Hoover from gaining that advantage.

According to a story told by Hooverites here, the endorsement of Senator James E. Watson's Presidential boom by the Indiana Republican Editorial Association at its annual banquet last week did not represent the sentiment of the association. It is claimed that only twenty-nine members of the association were present, whereas the number which usually attends the annual banquet is about 100.

Of these twenty-nine, according to the story told, eleven were for Mr. Hoover, which would mean that the Watson endorsement was by only eighteen members. Senator Watson went from Washington to attend the banquet.

More and more the name of Vice President Dawes is being discussed in Republican quarters in connection with the Kansas City nomination. While he is not a candidate and is earnestly supporting ex-Governor Lowden for the nomination, he has a strong following among practical party men and he is pretty generally regarded as likely to be the outstanding contestant against Secretary Hoover for the Presidential choice.

Watson to Stump in Indiana.

WASHINGTON, March 11 (AP).—Senator Watson returned from Indiana tonight, expressing himself as confident that the result of the impending contest with Secretary Hoover for the Hoosier State's delegation to the Republican Convention would be in his favor.

He said he expected to make as many speeches in Indiana between now and the primary election as his duties in the Senate will permit.

THE EXPOSITION OF MODERN FRENCH DECORATIVE ART

WILL BE OPEN FRIDAY EVENING, MARCH 16
FROM 8:30 TO 10:30 P. M.

(Admission by card, as explained below)

We are happy to find that the interest manifested by the public in this event has been a deeper one than we expected. Numerous requests have come to give those who are unable to attend during business hours opportunity to view the Exhibition in the evening. We are pleased to do this, but regret that, inasmuch as our facilities for caring for our friends after store hours are limited, we are obliged to restrict the number to those who present cards of admission. These can be secured in advance by writing to the Bureau of Fashion and Decoration, or by calling at the Accommodation Desk on the Ground Floor.

Should requests for cards to this showing exceed the capacity of our Galleries, we shall open on other evenings—the dates to be announced later.

Lord & Taylor

FIFTH AVENUE NEW YORK

BOY OF 13 IN COURT ACTS AS PROSECUTOR

His Questions Convict Man Who Hit Him, but He Obtains Leniency for Culprit.

HELPS JUDGE WITH ADVICE

Magistrate at Youngster's Suggestion Tells Truck Driver Never to Use Fist on a Boy.

Thirteen-year-old George Alexopoulos, a schoolboy who earns $6 a week in his off-hours by "doing nothing" as an office boy, acted as his own lawyer early yesterday morning in Night Court and won his case. What is more, he forgave Albert Caleo, 20-year-old truck driver who, he said, had punched him in the face, and persuaded Magistrate Glatzmayer to suspend sentence with the advice, "Slap a youngster next time; don't hit him with your first."

And before he started for his home at 901 Eighth Avenue, George crowned his evening's achievement by cajoling the Magistrate into writing a letter to Mrs. Alexopoulos, telling her why her boy had been out so late.

There was a large crowd in the court room when Caleo and George were called before the Judge. The boy said that he was walking along Broadway near Forty-second Street with several youngsters when Caleo came up to him and punched him in the face. Caleo said that George had insulted him with derisive noises.

Magistrate Glatzmayer asked George if he wanted a lawyer.

"I'll be my own lawyer," the boy said; "let me ask him some questions."

Then, turning to Caleo, he asked: "Weren't there several boys with me?"

Caleo admitted that that was so. "Might not some other boy have made the noise?"

"Yes."

"And if I had made the noise and you came running at me, wouldn't I have run away, instead of standing still?"

Caleo said that was probable.

To bolster up his cross-examination George then called upon four youngsters who had been with him. They corroborated George's evidence.

"You ought to be a lawyer," the Magistrate told George. "And when you grow up I advise you to become one. Now what do you want me to do with this man?"

It was then that George told the Judge to advise Caleo to use the flat of his hand the next time, and not his first.

Before he left the court George told the Judge that he made $6 a week "doing nothing."

"How's that?" asked the Judge.

"I'm an office boy," said George. Caleo lives at 2,410 Hughes Avenue, the Bronx.

Acquires St. Joseph (Mo.) Gazette.

ST. JOSEPH, Mo., March 11 (AP).—The News Corporation, publishers of The St. Joseph News-Press, has acquired The St. Joseph Gazette. The sale price was $175,000. The Gazette, a morning newspaper, will continue publication as a separate newspaper from The News-Press plant. C. M. Palmer of Saranac Lake, N. Y., is President of The News Corporation. The Gazette was purchased from M. M. Levand, for two years its publisher.

TRACE TUBERCULOSIS CASES

1,400 Associations Launch Early Diagnosis Campaign.

The magnitude of the tuberculosis problem is indicated by the estimate that there are 270,000 active but unknown and undiagnosed cases of tuberculosis in this country, according to a report made public yesterday of Jessamine S. Whitney, statistician of the National Tuberculosis Association.

"The total number of active cases, both known and unknown," said Miss Whitney, "are believed to number about 810,000. Experience acquired during intensive case-finding surveys shows that the total number of active cases which can be unearthed in a community bears a constant relation to the number of annual deaths. This is as nine to one."

The problem of finding these 270,000 persons is now engaging the activities of 1,400 tuberculosis associations who are entering on an "early diagnosis campaign" which will last until April 1. It is financed by funds raised in the Christmas seal sale.

"Although tuberculosis is fifth in order of its toll in human lives, it still kills more people between 18 and 50 than any other disease," says the report.

BIG BROTHERS HELP MANY.

93 Per Cent. of 12,351 Boys Have Been Benefited, Group Reports.

Ninety-three per cent. of 12,351 boys who have come under the supervision of the Big Brother Movement, Inc., during the twenty-three years it has been in existence have been salvaged successfully, according to the annual report of the organization, made public yesterday. Only 3 per cent. of the 1,649 boys taken care of by the society during the year had to be rearraigned in court.

The Summer camp at Stillwater, N. J., was said to have been of great aid. In addition, 115 boys were taken care of at five other vacation camps, conducted by schools and other groups. The camp cost $20,468 to purchase and construct last year, and the society now seeks an additional $14,400 with which to raise the mortgage of $8,000 and provide for additional construction work.

ANDRUS FOR PARK REFORM.

Yonkers Ex-Mayor Urges One Man Head County System.

John E. Andrus, capitalist and former Mayor of Yonkers, and the second largest individual taxpayer among Westchester County real estate owners, said yesterday in an interview that he believed it would be to the county's advantage to centralize responsibility for the new county park system under one supreme head supplementing the board of six Commissioners.

Westchester County, through the County Park Commission, has spent millions of dollars laying out new parkways and boulevards. Mr. Andrus believes that while some of the parks are warranted, others are too isolated to be practical.

Governor's Sister Back From Cuba.

John J. Glynn and Mrs. Glynn, who is a sister of Governor Smith, arrived yesterday evening on the Ward liner Havana from a twelve-day pleasure trip to Cuba. hey were met at the pier by relatives and friends.

PART-TIME SCHOOLS OF CITY CRITICIZED

Survey Four Years Ago Declared Them Ill-Housed, Crowded and Poorly Equipped.

CONDITION CALLED UNJUST

Woman Who Made the Report Says Classes Are Too Large, Though Housing Is Better Now.

The city's continuation schools were declared to be ill-housed, ill-equipped, overcrowded and irregularly attended, by Grace L. S. Milligan, supervisor of the Mount Vernon (N. Y.) Part-Time School, who made a study of the schools for the Survey Committee four years ago, it was learned yesterday. Her report, as well as other papers written for the Board of Education by the committee, will be printed soon, President George J. Ryan said recently.

Miss Milligan said yesterday that, so far as she knew, the only substantial improvements made in the continuation school field have been in the direction of better housing, and that large class groups, poor attendance and insufficient equipment still prevail.

"New York City is missing a wonderful opportunity to show, as Milwaukee has, what could be done with continuation schools," she declared. "The unsatisfactory conditions in the New York City schools are due to the fact that the Board of Education has not been willing to spend more money for housing and equipment. The board has not yet begun to realize that the continuation schools are here to stay and should be given more consideration."

In her report four years ago Miss Milligan said it was "unjust" to student and teacher to "force" children into ill-equipped schools.

"It is everywhere conceded," she wrote, "that as these children attend school only four hours a week the instruction should be largely individualized and the classes should be small, fifteen being considered the ideal number. Yet in all schools visited, the class attendance varied from twenty-five to thirty-five pupils, and the actual number registered was much in excess of this, as all schools reported that their attendance was only from 65 to 70 per cent. of the number registered.

"Because many of the classrooms and all of the shops cannot accommodate these large classes, there is a general custom of dismissing the overflow. In some instances a pupil can be accommodated in the classrooms and not in the shop and he is dismissed after two hours' instruction."

Low attendance was pointed out as one of the most serious weaknesses of the continuation school system by the investigator, who said that "in spite of many excellencies in administration and teaching this one attendance factor would make it very difficult to prove to either student or employer that the continuation school is worth while."

The Mount Vernon supervisor suggested among other things that an investigation be made of the attendance situation and that the work of placing pupils be undertaken by the schools. Radical reform of the continuation school system was urged a few weeks ago by Arthur S. Somers, Brooklyn member of the Board of Education, who charged that the schools were an obstacle in the way of ambitious young men and that they were academically negligible.

2 AIRMEN ARE KILLED IN FALL INTO CHANNEL

Frenchmen Meet Disaster in Daring Flight in Storm—Steamer Recovers Bodies.

Copyright, 1928, by The New York Times Company.
By Wireless to THE NEW YORK TIMES.

LONDON, March 11.—Two French aviators, André Schmutz, a veteran pilot of the World War, and Raymond Terade, his mechanic, while on a daring trip from Paris to London through a snowstorm today, were killed when their freighter plane dived into the English Channel. It is believed that they died almost instantly.

Their mangled bodies were found amid the wreckage of the huge Farman Goliath. The wreck showed that the plane hit the surface of the water with terrific force.

News that the French air liner was in trouble over the Channel reached Croydon before Schmutz and Terade crashed. They wirelessed that they were in trouble and were forced to descend. That was at 11:39 A. M. At 11:54 the French radio station at Boulogne wirelessed that the French plane was down.

The British Channel steamer Maid of Orleans picked up the message as she was leaving Boulogne and kept a sharp lookout on the way across. As she approached the English coast the weather cleared and Captain Carey saw the airplane wreckage near the East Varne Cape buoy.

She stood by and lowered a boat which salvaged the plane, which was smashed to bits, and letters, bags and parcels adrift on the sea near by. The pilot's body was extricated from the wreckage, his clothing covered with oil. The mechanic's body was found close to the buoy.

Members of the lifeboat crew said that the pilot's legs were broken.

"We searched about for some time, trying to find other possible bodies and thinking that the plane carried passengers," Captain Carey said. "There were several boxes floating about. The tanks had burst, and the sea was covered with oil and petrol.

"If we had not been seventeen minutes late leaving Boulogne we should have been by the buoy just about as the plane crashed, but I doubt if we could have saved them."

SYDNEY ACCLAIMS HINKLER.

50,000 Admirers Force British Airman to Mount Platform on Arrival.

Copyright, 1928, by The New York Times Company.
Special Cable to THE NEW YORK TIMES.

SYDNEY, March 11.—A crowd of 50,000 thronging the airdrome today forced the airman, Bert Hinkler, to mount to a platform when he reached here from Brisbane on his triumphal journey southward.

Hinkler, who already has received many large checks and a promise of $10,000 from the Government, announced that he would complete the remainder of his tour on a strictly commercial basis, visiting the towns offering the best terms.

FINDS CITY 'GOUGED' IN COURT SITE DEAL

Allen Says Seller Got 160% profit for Staten Island Property, Bought in 1926.

CALLS FOR WIDE INQUIRY

He Asserts Transaction Proves His Charge That Officials Are Lax in Protecting Taxpayers.

Acquisition by the city of a house and lot at Bement and Castleton Avenues, Staten Island, for the site of a new Magistrate's Court was set forth yesterday by William H. Allen, director of the Institute for Public Service, as new evidence for his charge that the Mayor, Corporation Counsel, the Board of Estimate and the Supreme Court were "all prodigally inefficent in protecting taxpayers against being gouged when private property is condemned for city purposes." According to Mr. Allen, the Court allowed $65,800 for property assessed last year at $19,500.

Mr. Allen said that the proposal to buy the property was first made by Borough President James A. Lynch of Richmond on May 26, 1927, and that within fourteen days both the Board of Aldermen and the Board of Estimate had approved proceedings to acquire it.

"The owner's real estate expert, G. F. Pallister, testified that the site assessed by the city last year at $17,500 was worth $62,714," Mr. Allen continued. "The owner's building expert testified that the old house, which the city valued at $2,000 last year, was worth $17,700. For the city, Frank E. Sterner appraised the land at $38,050 and the house at $10,625.26.

"Between the two valuations $80,414 and $48,675.26 the Supreme Court almost split the difference; it allowed $65,800, giving the city the short end of the split. The site brought $50,000, the house $15,800. This was 160 per cent. more than the seller paid for it in March, 1926, when Ellarson Stout of Staten Island, a city engineer, sold it for $25,000 to Mrs. Lillian Seides of the Bronx, who later incorporated for carrying the deal.

"This Richmond transaction should be reviewed from first to last for the part played by Borough President Lynch in picking and urging this site and in not questioning the price or the method used in arriving at it. It should be learned why a Borough President, rather than the chief city magistrate, took the aggressive in demanding and locating this new court house and what use was made of the magistrate's knowledge. The part played by real estate firms should also be investigated.

"The tax department should be asked why if this site was worth $50,000 the tax department assessed it last year at $17,500 and this year at $21,000, why it assessed a $15,800 house at $2,000, whether other property in that neighborhood is underassessed, and what is being done throughout the city either to readjust values for taxation in the light of values declared by the Supreme Court or to disprove court values."

VALLEY FORGE SERVICE HELD BY NEW YORKERS

Dr. Sullivan, at Annual Ceremony, Assails Modern Historians as Unfair.

Special to The New York Times.

PHILADELPHIA, March 11.—Stories of privation and suffering among New York divisions of the Continental Armies in the severe Winter at Valley Forge were recounted in the Washington Memorial Chapel there this afternoon when Dr. James Sullivan, Assistant Commissioner for Higher Education of New York, addressed a delegation of 150 New Yorkers at a special service. It was the annual New York State Sunday at Valley Forge, under the auspices of the New York State Society of the Daughters of the American Revolution.

Dr. Sullivan described as unfair "the modern-day historians who attempt to tear down ideals."

"A thorough search of authenticated records fails to reveal anything except that Washington was an absolute gentleman of courtly manner as well as an able soldier and a great leader," he said.

Dr. Sullivan made his references to the historians as he read from letters sent by commanders of New York divisions to Governor Clinton in the Winter of 1777-78. In spite of the tales of suffering, the letters in every instance contained a ring of hope.

Dr. Sullivan was appointed by Governor Smith to speak for the State. His hearers included representatives of various patriotic and historical societies, and the service was conducted under the patronage of Mr. and Mrs. Charles Frisbee, Mrs. W. H. McClelland and Miss Anna H. McClelland, all of New York.

Dr. Sullivan was assisted in the service by the Rev. Dr. W. Herbert Burke, rector of the Valley Forge chapel.

PLAN TO HONOR WASHINGTON

Memorial Parkway Association Urges It to Legislative Heads.

Lieut. Col. Daniel P. Sullivan, President of the American Memorial Parkway Association, Inc., forwarded yesterday to leaders of the Legislature proposals for the appointment of a commission of nine members and an advisory committee of 200 to prepare, in accordance with the recent message of Governor Smith, for a fitting celebration in 1932 of the bicentennial of the birth of George Washington.

The association, the chief aim of which is completion of a transcontinental Washington highway for motor traffic by 1932, proposes that the commission for the celebration consist of one member from each of the judicial districts and that the advisory committee consist of 100 men and 100 women. It recommends that all of the appointees be civilians.

SECRET TRIP FOR LINDBERGH

He Will Visit San Diego, Air Company Says, but Dodge Attentions.

SAN DIEGO, Cal., March 11 (AP).—Colonel Charles A. Lindbergh is contemplating a surprise visit to San Diego, officials of the B. F. Mahoney Aircraft Company said today. The first the city will know about it will be when he gets here and goes to some retreat where he will be safe from cheering crowds, receptions and the clicking cameras. The arrival date will be kept secret.

A considerable amount of baggage addressed to Colonel Lindbergh is said to have already arrived.

The company announced that the unending round of celebrations had so palled upon the flier that he would take almost any means to get out of further attentions of that nature.

TIFFANY & Co.
FIFTH AVENUE & 37TH STREET
CHINA PLATES
MINTON, CROWN STAFFORDSHIRE, COPELAND, COALPORT
CROWN DERBY, CAULDON, DOULTON, WEDGWOOD, LENOX
ROYAL WORCESTER

DOWN comes the price to where everybody can enjoy Tareytons... They're now 20 for 20c—instead of 20 for 25c... This reduced price will multiply sales or we couldn't afford to reduce the price... Tareyton—always the quality smoke—is now the greatest cigarette value in the world.
Herbert Tareyton
CIGARETTES
CORK TIPS OR PLAIN ENDS
"There's Something about them you'll like"

MAYOR IN BILL ASKS FULL TRANSIT POWER

Continued from Page 1, Column 7.

Commission would favor having the commission abolished in the belief that the commission's powers rightfully should be administered by a municipal rather than a State body.

A few weeks ago the Republican leaders of the Legislature talked seriously of wiping out the commission. Although the transit body was originally a Republican creation, the terms of the first commissioners who were appointed by Governor Nathan L. Miller, a Republican, expired and Governor Smith appointed two Democrats and a Republican to succeed them.

Governor Smith has also advocated the consolidation of the two commissions and it was only when he failed to bring about the merger of the two boards two years ago that he made the Transit Commission a Democratic body. Chairman John H. Gilchrist of the Transit Commission is one of the Governor's closest friends.

So long as the Transit Commission is composed of Governor Smith's appointees and retains control over transit unfication projects the Governor is likely to be held responsible for the New York City transit situation, his friends contend, and might suffer politically from an adverse development. So far as the Smith followers are concerned Mayor Walker is welcome to the troubles of the Transit Commission if he wants them.

The principal doubt of the passage of the Walker measure is the lateness in the session. Although the legislative leaders have decided to keep the Legislature in session until March 22, a week longer than had been planned, there will be difficulty in getting any new measures considered this late.

Untermyer Bills Doomed.

Introduction of the proposed consolidation bill as sponsored by Mayor Walker is regarded as certain to result in the defeat of the Untermyer bills which the Republican leaders held up on the ground that Mayor Walker had not indicated his approval of them. Although the Mayor has since told the Republicans he favors passage of the bills they still have refused to consider them, insisting they must be introduced as Democratic Party measures and as such be doomed to defeat.

Now, when Mayor Walker causes his own bill to be introduced, eliminating the Transit Commission altogether, his support of the Untermyer plan may be still further questioned. Mr. Untermyer's principal measure would allow the Transit Commission to set up a Board of Transit Control. This body would be empowered, with the consent of the Board of Estimate, to acquire the rapid transit properties by purchase or recapture and provide for their operation. The Board of Transit Control would, in most respects, succeed to the Transit Commission's powers. Such powers as would not be delegated, it was contemplated, would be transferred to the Board of Transportation, which now merely has authority over subway construction.

In Mayor Walker's decision to seek the consolidation of the two commissions there is an implied criticism of the Transit Commission's inaction in the face of the threatened subway strike. The Mayor, in discussing the situation privately, has admitted that he has been nothing more than a supplicant in trying to settle the differences between the Amalgamated Association of Street and Electric Railway Employes and the Interborough Rapid Transit Company, which has been discharging workers who joined the union.

Mayor Wants More Power.

The Mayor feels that the city should have something to say on the subject of who should be allowed to work in the subways. The I. R. T. has restricted employment on its lines to the members of its own Brotherhood of Interborough Employes, and Mayor Walker is understood to feel that the Transit Commission in the exercise of its regulatory powers should have passed upon this rule and at least should have determined that the I. R. T. could not discharge trained and reliable employes and replace them with inexperienced men recruited as strikebreakers, as the company is said now to be doing.

Because he is entirely without power himself or through the Board of Transportation to order the Interborough to halt the dismissal of union men, Mayor Walker resorted to the expedient of attempting to prevent the threatened strike by the force of public opinion. At his suggestion he will receive a letter from the Amalgamated leaders this morning setting forth the acts of the I. R. T. heads and asking the Mayor to use some means to get the discharged men back. The Mayor expects then to reply to the letter, making his reply public, and express his own views of the Interborough's policy.

The Board of Transportation has long favored a consolidation of the two commissions. If a hearing is given on the bill, Chairman John H. Delaney plans to tell the Legislature some of the difficulties which arise from the present arrangement. The lengthening of station platforms, for instance, is a function of the Board of Transportation, yet the Transit Commission is required to decide whether platforms shall be lengthened and to issue the necessary orders to the companies. Similarly, every change in the present subway system which may be found desirable, although actually brought about by the city body, must be made through the Transit Commission. If the present commissions were retained and the city decided to operate the new subways the Board of Transportation would have charge of operation, but the Transit Commission would supervise it.

Sees Quackenbush's Influence.

In a statement issued yesterday relative to his own bills, Mr. Untermyer declared the control of transit should be a city function. He ascribed the action of the Republican leaders in blocking the Board of Transit Control bill to the influence of James L. Quackenbush, the Interborough general counsel, who is said to fear the measure might hinder the company's efforts to obtain a seven-cent fare. State Senator John Knight, whom Mr. Untermyer holds responsible for the blocking of the bills, has denied that he conferred with Mr. Quackenbush, who is an old friend of his, relative to the Untermyer bills upon his visit to New York City two weeks ago.

Mr. Untermyer said it was the policy which the Republican Party is now pursuing with respect to his bills that was responsible for New York City's heavy Democratic vote. He predicted that eventually only "trust magnates" and "high finance freebooters" would be left in the Republican Party in New York City.

"Prompt transit unification in New York is essential for the relief of the traveling public by improved service and for the maintenance of the five-cent fare," Mr. Untermyer said. "The service is suffering and growing steadily worse day by day and will so continue increasingly until this unification is accomplished.

"The State has undertaken the control of transit in New York City instead of delegating that function to the city where it belongs. It persists in constantly tinkering with the legislation on that subject. If the pending bill is defeated the responsibility for its effect on unification will rest squarely upon the majority party in the Legislature for its refusal to clarify and make workable its own party measure of 1921 to which this is an amendment.

Denies Mayor Opposes Bill.

"The bill, which is purely a permissive measure and commits the city to no specific plan, is being submitted and urged by the Transit Commission, a State body created by a Republican Legislature charged with this duty of unification by the bill passed during the Administration of Governor Miller and which had his unqualified support. It is approved by the city's Board of Transportation in charge of transit construction and is supported by the Mayor of the city, who has requested its enactment. No public official or authority of the city has opposed it. The assertion now made that the Mayor is not urging its passage is unequivocally denied.

"And yet the 'powers that be' in the Republican Party that rule the Legislature are said to have predoomed the bill to defeat and will not even grant the Transit Commission, on whom it has imposed the responsibility for the formulation of the plan and who say they require this bill, a public hearing at which objections, if there are any, may be presented or at which the 'nigger in the wood pile,' if there is any such 'critter,' that lies behind this mysterious opposition can be uncovered.

"The commission's specific request for this legislation, supported as I have indicated, has been so far ignored that the leaders in charge of legislation will not even introduce the bill. They say the Democrats should do so, but why should they thus sentence this needed amendment to a strictly party bill to certain defeat by introducing it as a minority-party measure? From all I can learn, the difficulty comes from the leader of the Senate and not from the Speaker of the House.

"The plain truth of the matter is that it is the Interborough-Quackenbush influence, and that alone, that is standing in the path of this relief to the city and I believe the public understands or can be made to understand where to place the blame for perpetuating the present and ever increasing intolerable transit conditions.

"It is such antics as these that explain why the city has become year by year more solidly Democratic. The people of the city want to be at liberty to move toward the solution of their many important and difficult problems without being fettered from Albany at every step of the way by a ball-and-chain around their feet.

"If this policy of obstructing the city's struggle for transit relief and of impeding progress in order to aid the Interborough schemes continues much longer, and if it should succeed, it will be as hard to find a Republican in the city who is not a trust magnate or a high finance freebooter looking for a gift of Government oil lands from a complacent Cabinet officer, as to find a needle in a haystack.

Sees Move to Aid Company.

"If certain gentlemen who are so deeply interested in the defeat of these purely enabling, permissive bills that are intended only to carry out the purpose of the Miller bill of 1921, imagine that they are covering their tracks in aiding the Interborough campaign for a 7-cent fare, as seems to be generally believed, they may find themselves sadly mistaken. I have yet to hear any reason for this perfunctory refusal to listen to the request of the Transit Commission. What possible objection is there to the bills except that they may interfere with the Interborough's plan to break its contract with the city?

"The effect of such defeat will be to permit a 'killing' in the stock market where the peculiar attitude of the Legislature has already been having its effect and to so boost the price of Interborough securities beyond their real value that the city's only alternative will be to recapture the property.

"Meanwhile, the city, instead of promptly recapturing the property according to the terms of its contract, is being forced by the delay in unification to permit the Interborough to go merrily on its accustomed way, pleading poverty in the courts and asking for an increased fare, while it is fairly coining money and covering up the profits by squandering hundreds of thousands of dollars of these profits, every dollar of which rightfully belongs to the city, in hiring, feeding and lodging hundreds of thugs, detectives, strikebreakers, and so forth, from other cities in the effort to browbeat and terrorize its employes and destroy and trample upon the rights of organized labor in defiance of the law as announced against it by the courts.

"And when the effort is made to bring order out of chaos and to preserve the 5-cent fare by a process of unification devised by the Republicans and through which the city will get back its properties, the leaders of that party in the Legislature turn their backs upon their own State agency and deny it so much as a hearing.

Attacks I. R. T. Management.

"Experience has now amply demonstrated that there can be no improvement in the service until the Interborough management is eliminated, root and branch, through unification by recapture or purchase. The Legislature stands in the way of effective unification. Every attempt at improvement in the service, such as the lengthening of platforms, the furnishing of additional cars, the elimination of labor troubles, by stopping the officers from collecting thousands of dollars in strike bonuses that encourage them to promote strikes for their own profit at the city's expense—each of these efforts at improvement leads only to more lawsuits by the Interborough for which the city is made to pay.

"The 1926-27 strike of twenty-six days absorbed about $2,000,000 of profits of which $967,000 was so-called 'expenses' and bonuses. Six thousand six hundred dollars of this sum went to poor Messrs. Hedley and Quackenbush to eke out their pitiful joint salaries of $147,000 a year, besides 'royalties' to Mr. Hedley. Last Summer a few hundreds of thousands of dollars was absorbed in the same way and now the performance is repeated in the desperate attempt to force a strike and thus absorb still more hundreds of thousands of dollars—all city money, so as to help out a 7-cent fare. Not a dollar of all this squandered money comes out of the company. When will it end?

"Meantime, the B. M. T. remains free from all these labor troubles and goes along, paying good dividends and earning more on a 5-cent fare. Is it not plain that there is 'something rotten in Denmark'?

"Is the Legislature prepared to assume responsibility for these desperate attempts of the Interborough to throttle unification in its hopeless campaign to force an increased fare, the heavy expenses of which it is also seeking to make the city pay? So long as it is permitted to continue to hold the city's purse-strings, it is the city into whose pockets it will dig deep for all these purposes.

"The situation is intolerable but the Legislature is apparently unwilling to give relief."

Public Notices

Daily $1.00 an agate line.
Sunday $1.10.

The New York Times maintains a complete record of all missing persons sought through this column. Address inquiries Public Notice Department, The New York Times.

INQUIRIES RECORDED FOR:

Adams, George	Moore, William H.
Bahlinger, Jacob	Pinches, John (Heirs)
Casare, Elisabeth	Pinches, Thomas
Courtenaye, Ethelind	Reilley, Michael
Giunitee, George	Taylor, Arthur C.
Graham, Helen	Turner, John
Hoyt, John E.	

U. S. CONSTITUTIONS FREE—THE ABOVE booklets are distributed gratis for the sole purpose of inculcating the principles of good government in the pupils of the schools of the United States and to otherwise promote the advancement of patriotism amongst the public in general. You may obtain without cost a copy of the "Constitution of the United States of America and What It Contains" by applying in person to Josephthal & Co., 120 Broadway, New York, members New York Stock Exchange.

The Colonial Bank, Columbus Avenue and 81st St., New York (branch).

The Claremont National Bank, Boston Road at 174th Street, New York.

The Lebanon National Bank of New York, 319 5th Av., New York.

Station WRNY, Hotel Roosevelt, New York.

Also at the headquarters of the United States Patriotic Society, Inc., at 2 Lafayette St., New York.

FRANK GIORDANO HAS SOLD HIS SHOE shine and repair and hat cleaning business at 1,493 Westchester Av., Bronx, to Carmine Frinzo and Joseph Mistrulli. Creditors present claims immediately at the above address.

JOHN E. HOYT, WHO LEFT SAYRE, PA., 27 years ago, communicate with the undersigned, as you are one of the heirs to your sister Mary K. M.'s estate.
GEORGE S. HOYT, Sayre, Pa.

MOTHER WITH SMALL CHILDREN, traveling to the Pacific Coast about April 1, will share drawing room with congenial woman in return for part-time help with children. A 547 Times.

NOTICE IS HEREBY GIVEN THAT MY wife, Jane, having left my bed and board, I will not be responsible for debts incurred by her. JOHN K. GLASS,
363 Riverside Drive.

MY WIFE, PEARL GILMAN, HAVING left my bed and board, I will no longer be responsible for any debts contracted by her. LAWRENCE GILMAN,
401 East 128th.

BABY GIRL, 4 MONTHS, CHRISTIAN, OFfered for adoption into Christian family; healthy, normal; strictest references required and given. Y 2061 Times Annex.

ETHELIND COURTENAYE — MY DEAR daughter, come home immediately to your father. Information welcome. Box 101 City Hall Station.

PLEASE TAKE NOTICE THAT HENRY J. Leist and Frank P. Leist are conducting partnership business under the firm name of Henry G. Leist.

TWO SEATS TO MIAMI, FLA., $25 EACH. Information Mr. Ramirez, Sunday from 2 to 9 P. M., 136 East 100th St., ground floor.

MAKING TRIP TO MIAMI TUESDAY, HUDson sedan; will carry three passengers, $30 each. Y 2138 Times Annex.

CALIFORNIA — LADY GOING WISHES care lady, children; reduce expenses. W 348 Times.

NAPLES (ITALY) ADMIRERS ARE INvited to submit inspirational articles to Columbus Magazine, 120 Spring St.

HELEN GRAHAM—COMMUNICATE WITH son, Walter. Phone Trafalgar 1665.

HOWARD, DEAR—MOTHER WORRIED; communicate. Love, MAMA E.

The New York Times offers a reward of $100 for information leading to the arrest and conviction of any one who has inserted a fraudulent advertisement in its columns.

Where Professional Services *cost less than the* Amateur's

THE FEES for acting as executor of a will or trustee of an estate are defined by law. They are the same whether you name an individual or a trust company to act in these capacities.

But in addition to his regular fees, the executor or trustee often is allowed extra expenses.

These include such items as the cost of surety bond, frequently required of the individual, accountant's fees, and often office space and clerical help.

The individual executor, except in rare cases, properly claims reimbursement for these expenses. The American Exchange Irving, on the other hand, provides services of this kind *without additional cost.*

Where an individual is executor, the heirs may also suffer loss through his illness, his absence when needed most, the interference of his own pressing personal affairs, or the often disastrous results of unsound financial judgment and lack of experience.

The American Exchange Irving Trust Company, on the other hand, is a permanent organization, experienced in the handling of estates. It possesses none of the handicaps of the individual executor or trustee. Its professional service means for your estate personal care, wise management and an always suitable investment policy.

We shall welcome an opportunity to discuss with you how we can serve you in your business and personal affairs. Telephone or drop a line to the Banking Office most convenient to you.

AMERICAN EXCHANGE
IRVING TRUST COMPANY

Downtown		*Bronx*	
60 Broadway		Madison Avenue at 138th Street	Third Avenue at 149th Street
128 Broadway		Fifth Avenue at 84th Street	Southern Boulevard at 163rd Street
81 Fulton Street		Seventh Avenue at 37th Street	East Fordham Road at Marion Ave.
Broadway at Park Place		42nd Street at Park Avenue	
West Broadway at Chambers St.		Park Avenue at 48th Street	
470 Broadway		49th Street at Seventh Avenue	*Brooklyn*
Midtown		59th Street at Park Avenue	350 Fulton Street
Broadway at Eighth Street		*Harlem*	Flatbush Avenue at Linden Blvd.
Fifth Avenue at 51st Street		125th Street at Seventh Avenue	New Utrecht Avenue at 83rd Street

Daily Style Hint For Well-Dressed New Yorkers

The pride of the true practitioner of the social graces is the swallow-tail coat. It symbolizes the Fine Art of Dress at its finest.

John David

Jenkins Bros., Bridgeport Lockwood, Greene & Co., Archs.

Always available

Those for whom we built as far back as 1892 still know where to find their builder.

JOHN W. FERGUSON COMPANY

Building Construction

New York City Paterson, N. J.

Curtis is making a *livable* Modern Love Seat *at* $126

Covered in a selection of proper fabrics from $126 up. There probably is not a similar piece in New York priced under $190.

If you, too, believe that Modern Furniture "may be very nice to look at but impossible to live with", acquaint yourself with this most agreeably comfortable, down-cushioned Love Seat of modern design. The dynamic fluted columns at the ends of its arms have silvered tops. Curtis will make it up in any one of a good collection of appropriate modernist fabrics, but he particularly advises a Paris-designed brocade at $176 complete. *By the way, decorators' advice on the use of modern pieces and fabrics is gladly given.*

CURTIS

Maker of Living Rooms

FURNITURE

$5 FIFTH AVENUE AT 12TH STREET

HOTEL

Times Square

43rd St. West of Broadway

New York City

1000 OUTSIDE ROOMS

DAILY RATES—NONE HIGHER

Rooms with running water $2.00

For two . . . 3.00

Rooms with connecting shower . . . 2.50

Rooms with private shower 3.00

For two . . . 4.00

Reduction of One Day on Weekly Rates

on Rooms over $2.00

Telephone Lackawanna 9000

Executive Available

Young woman of diplomatic training and executive experience, speaking seven languages fluently, manager of an important Paris office, widely traveled and with world-wide acquaintance, would consider connection with Rich Trade American organization.

P 44 TIMES

CHICAGO ANARCHIST BUILDS SOVIET ROAD

Shatoff Is in Charge of Construction of 930 Miles of Siberian-Turkestan Railway.

WILL OPEN UP RICH REGIONS

American in Ten Years Has Held Many Important Executive Positions in Russia.

By WALTER DURANTY.

By Wireless to THE NEW YORK TIMES.

MOSCOW, March 11.—From radical agitator just one jump ahead of the Sheriff to manager-in-chief of the most important railroad now building anywhere in the world is a considerable change in less than ten years.

That is the record of Bill Shatoff, former American anarchist and now in charge of construction of the Siberian-Turkestan Railroad, which will open a Central Asian Golconda to the Soviet Union and add hundreds of millions to the national wealth.

Since his arrival in Russian ten years ago Shatoff has been a "pinch-hitter" in a dozen key positions. He helped with characteristic vigor to repel General Yudenich's drive on Petrograd. On another occasion this anarchist—who curiously enough never joined the Communist Party—went to the Kremlin to "sift the sheep from the goats" among 500 alleged anarchists arrested as the result of a bomb outrage when an anarchist group killed a score of Communists.

"We saved the good ones," says Shatoff with a grim chuckle, "and let them deal with the rest."

Big Jobs He Has Tackled.

Later he collaborated with Serebroski in putting the Soviet oil industry on its feet. Then he was a bank President at Rostoff, then one of the directors of the Soviet Metal Trust, and now is building a railroad. He is always cheerful, nervy and efficient, and always successful.

The "Turksib" Railroad, as the Russians call it, will link branches from the Transsiberian Grand Trunk system to a branch from the Moscow Central Asian system. It will cost $100,000,000, extend 1,500 kilometers (930 miles) and be finished in four years, or sooner, because by the end of this year more than a third will be completed.

There are 27,000 men at work down there near the Chinese border, and this year's expenditure is more than $16,000,000, of which $2,000,000 will be spent in the United States for equipment—steam shovels, airdrills compressors, perforators, auto dump-carts, cranes, excavators, stone crushers, concrete mixers, &c.—because the Anarchist Shatoff, who narrowly outjumped the Chicago Sheriff, is a 100 per cent. advocate of American methods of equipment in his new avatar as oil and metallurgic official and road magnate.

The railroad was planned to start from Pishpak, now called Frunze, after the late Soviet Minister of War, in Northeastern Turkestan. But that involved an expensive route through a mountain range. Shatoff proposed, and got adopted, a route ninety miles longer from Lugovaye station on the Tashkent-Frunze branch line and saved 27,000,000 rubles. He economized another 12,000,000 and shortened the line seventy-four kilometers, bringing it closer to the eastern end of Lake Balkhash, which some day will be the Lake Superior of Soviet Turkestan.

Region Rich in Minerals.

"You see," Shatoff explained, "all that land north of Balkhash is enormously rich in nonferrous metals, copper, zinc and lead. That is proved already and once we can build roads we can freight it along the lake to the railroad. There is gold, too—the whole region is just flooded with minerals."

But that is merely a side issue, discovered after work on the railroad had begun. What counts is bringing Siberian grain to the Turkestan cotton region, which in ten years is expected to produce enough cotton for total Soviet consumption. Hardly less important will be the tapping of the commerce of a vast prosperous area in China and Turkestan—now virtually cut off from central China by the Gobi desert—where the leading cities of Chuidia are within easy reach of the Turksib Railroad by water transport along the River Ili.

In conclusion Shatoff showed photographs of Alma-ata, where Trotsky was ordered to reside 250 kilometers beyond Frunze. Instead of the "Central Asian Desert" it is a veritable garden city nestling under a mountain range whose great glaciers irrigate the finest fruit growing locality in the whole union.

SPAIN TO AMORTIZE HER PERMANENT DEBT

Madrid Government Offers Two Conversion Plans to Security Holders.

Copyright, 1928, by The New York Times Company.
Special Cable to THE NEW YORK TIMES.

MADRID, March 11.—The total debt of Spain is 18,700,000,000 pesetas (about $3,141,600,000); 53 per cent. of which carries interest at 4 per cent., with the result that the Spanish State continually is burdened with the obligation of heavy interest payments. The Government is considering voluntary conversion of this permanent debt into an amortizable debt, which will augment the amortization annuities, but within a few years diminish the public debt.

This appears to be an attempt to collect part of the internal debt by meeting the desires of holders who want conversion into other amortizable securities. These holders would receive an equal nominal sum for their paper, but interest would be reduced to 3.4 per cent. Other holders would receive a smaller nominal sum and retain the 4 per cent. interest.

In the first case the holder cedes part of his income, but would benefit by the difference between the amortization charges included in the exchange of the old paper at par. In the second case the paper yields the same income at conversion, but carries further advantages in the difference between it and the old paper, which would be less than that of the first project.

Operation of the scheme would become effective early in April.

French Aviatrix, Set Aflame to Test Suit, Is Rescued as She Finds It Not Heat-proof

Copyright, 1928, by The New York Times Company.
By Wireless to THE NEW YORK TIMES.

PARIS, March 11.—A large crowd, assembled this morning in the square before the Chateau at Vincennes to watch the testing of a new "fire-proof" aviator's suit, for which Mlle. Suzanne Biget, French aviatrix, courageously volunteered, was horrified when, after the young woman had permitted herself to be converted into a human torch, she suddenly cried out for help.

A squad of soldiers, who stood by with blankets prepared for such an emergency, promptly smothered the flames. The aviatrix emerged from the "fireproof" outfit slightly scorched, but otherwise unharmed.

While apparently the new invention is fireproof, Mlle. Biget attested afterward that it was not heatproof.

When the experiment commenced, two friends of the aviatrix helped her into the fireproof togs, which consisted of a heavy woolen jumper worn beneath a larger jumper of fireproof material, which resembled silver-colored silk. Mlle. Biget's hands were encased in heavy gloves and her head completely covered with a helmet of the same material.

At a signal, her friends poured alcohol over the clothing and a non-commissioned officer of the French Artillery stepped forward and touched off the alcohol with a sulphur match.

"This type of match will make it burn more quickly," he explained.

Instantly, Mlle. Biget's clothing was a mass of blue flame.

"Are you warm?" inquired one of her companions.

"Not yet," Mlle. Biget replied. But a moment later she gave a cry of pain.

"Blankets! Blankets!" shouted the assistants, and the soldiers rushed forward.

The flames were soon extinguished and Mlle. Biget doffed the clothing while the crowd cheered.

ELECTION BILL BATTLE NEARS END IN MANAGUA

Efforts for Harmony on Measure Before It Goes to Deputies Tomorrow Are Predicted.

By HAROLD N. DENNY.

Copyright, 1928, by The New York Times Company.
By Tropical Radio.

MANAGUA, March 11.—The fight over American supervision of the Nicaraguan Presidential election in October enters its final stage this week. According to those in closest touch with the situation, General Emiliano Chamorro himself is not certain to what lengths he will carry his opposition to this supervision.

It is predicted that the measure to authorize it will not come up in the House of Deputies before Tuesday and that the interval will be spent in last-minute efforts to arrive at harmony.

The contest is much more than simply a dispute over whether or not to allow Americans to supervise the election. It is complicated by a struggle to prevent a break-up of the Conservative Party.

President Diaz is still assuring American officials that he can and will put the law through according to the promises exchanged with President Coolidge. And this in spite of the fact that only the most careful manoeuvring can prevent his action meaning the downfall, perhaps for years, of his party. Therefore he is endeavoring to win over General Chamorro, leader of another faction of the Conservatives, rather than to override him.

General Chamorro also is believed to be loath to force the contest to the point where it will wreck the party's future.

The crucial struggle is being carried on with unusual courtesy by both sides. American officials have expressed admiration for the frankness with which General Chamorro has conducted his campaign and the intelligence and moderation he has shown even when he has fought with the greatest determination.

WOUNDED MARINE DIES AT SEA

Seven Others Arrive at Panama Hospital.

Copyright, 1928, by The New York Times Company.
Special Cable to THE NEW YORK TIMES.

BALBOA, Panama Canal Zone, March 11.—Seven wounded marines were brought here today from Nicaragua by the navy oil tanker Ramapo. They were rushed immediately to the Ancon Hospital for treatment. It is understood that all received their wounds while fighting against Sandino at Nueva Segovia.

One marine, whose name has not been reported, died aboard the Ramapo en route here from Corinto.

Ensign Ranson Fullenwider also arrived on the Ramapo and entered the Ancon Hospital for treatment. The wounded marines are Pharmacist Howard Codman and Privates Claude C. Stone, Francis Dafoe, Raymond B. Carter, Peter C. Crum, Lem C. Davis and Thomas Pedro.

PERMITS HECKLING DURING HIS SERMON

Pastor in England Fills Church by Experiment of Letting Hearers 'Answer Back.'

Copyright, 1928, by The New York Times Company.
Special Cable to THE NEW YORK TIMES.

LONDON, March 11.—An experiment in allowing the congregation to heckle him during a sermon was tried tonight by the Rev. H. W. Quarrell, curate of St. Aidan's Anglican Church at Mansfield. It proved so successful in stimulating the attendance and interest that the clergyman announced after the service that he would continue the practice at short intervals hereafter.

The experiment was due, it was said, to a challenge to the parson by an incontrovertible agnostic friend, who promised to attend the church only if allowed to "answer back."

The topic of the sermon was "Transubstantiation," and it was not five minutes before the Principal of the local grammar school arose and said he believed the parson was "dead wrong."

Thereafter the sermon ceased, to be succeeded by a free-for-all debate.

THIEVES ON RIVIERA GET 1,000,000 FRANCS

Americans Are Among Victims of International Band at Nice and Monte Carlo.

Copyright, 1928, by The New York Times Company.
Special Cable to THE NEW YORK TIMES.

NICE, France, March 11.—A series of robberies at Nice and Monte Carlo during the past three days, which police declare to be the work of a gang of clever international criminals, has netted the thieves more than 1,000,000 francs.

The latest of these robberies occurred last night in the Hotel de Paris at Monte Carlo, where thieves entered the rooms of several English and American guests and made a clean sweep.

The chief victims of this robbery were Lord and Lady Cramore and Browne, Sir William and Lady Bennett and Mrs. Mary Robertson and Miss Patricia Mitchell, the latter two being Americans.

Last Friday night the thieves raided one of the principal hotels in Nice. Among the loot carried off was a bracelet, the property of an English guest, valued at 200,000 francs.

BIG STORM TIES UP TRAFFIC IN BRITAIN

Trains Collide in Blizzard—Two Fishermen and Girl Drowned —Poor Suffer in Cold.

Copyright, 1928, by The New York Times Company.
By Wireless to THE NEW YORK TIMES.

LONDON, March 11.—The loss of two French airmen in the English Channel today, the drowning of two fishermen when their boat capsized in a blizzard, and the drowning of a girl at Edinburgh make five deaths thus far reported in a mid-Winter storm.

Reports all the way from Scotland to the Channel show that high snow drifts are blocking the roads and stopping interurban traffic. A blinding snowstorm caused an express train to crash into the rear end of a halted local at Gateshead near the Scottish border, and though three cars were derailed the passengers escaped with minor injuries.

Tangled traffic causing numerous street accidents is rolling up a list of minor injuries in London and elsewhere.

London, which the snow did not strike till late this afternoon, is mantled tonight with two inches, and the great wet flakes are falling steadily.

The cold descending upon the city is being felt severely. There has been a drop of thirty-five degrees from the maximum temperature of last Sunday, when it was 67 degrees and balmy Summer weather. Today's maximum was thirty-two, or eleven degrees colder than the average for January.

Automobile associations are warning motorists that traffic is impossible in some places in Kent and dangerous near Newcastle. Varying depths of snow of from three inches to several feet cover most of the country.

A woman of 24 was drowned when a squall upset a dinghy in Edinburgh harbor. Snow drifts six to ten feet were reported in Derbyshire. Numerous automobiles were abandoned in Yorkshire, completely buried.

Midland cities report severe cold and suffering among the poor.

OPPOSE CURB ON RUBBER.

Producers in Dutch East Indies Declare Against Restriction.

Copyright, 1928, by The New York Times Company.
By Wireless to THE NEW YORK TIMES.

LONDON, March 11.—Rubber producers of the Dutch East Indies, which produced 93,000 tons of native dry rubber annually, have voted against joining the British restriction scheme, according to dispatches.

It is said that if European rubber companies in the Dutch East Indies adopted the policy, it would be ineffective because of the practical impossibility of submitting native rubber to restriction.

EUROPE WANTS US HELP MAKE TREATY

By EDWIN L. JAMES.

Continued from Page 1, Column 6.

but honestly pointed out that they saw a basic difference between a bilateral and multilateral anti-war compact, in that in the latter sort of treaty France must take account of her obligation to maintain the neutrality of certain States, her obligations toward her allies and her obligations under the League Covenant, all of which call on her to make war under certain conditions.

How, the French ask, if they have these commitments to make war under certain conditions, could they sign a treaty never to make war under any conditions.

The French feel that in his last note Mr. Kellogg showed a certain appreciation of these obligations, but nevertheless insisted on formula of a very large and general nature. The French feel that long experience has shown that this point merits the most careful consideration, because they consider there is a danger of deceiving public opinion in their country as well as in others.

The eyes of the whole world would be on the making of such a compact, and were it based on a formula which might not stand the test of experience there might be a bad reaction.

Penalties Held to be Necessary.

The French say that as much as anyone they respect the moral value of a mystic formula but fear its contradiction by facts beyond the control of the signatories of the compact. The League leaders feel that despite the laws against murder, the electric chair and guillotine as well as the hangman's rope are convenient now and then. And so as yet they are not willing to let go of the plan by which the League holds the threat of punishment over would-be international wrongdoers, should, in the future, any of them decide, as they have done in the past. If all wars can be prevented there will not be any need for sanctions.

One may state that were the United States to propose ally, ashamed by which we would agree to help punish any nation which became aggressive, the matter would look entirely different. But the European nations do not understand that we propose that Mr. Kellogg, it is argued, went a good way in his last note toward recognizing the obligations of the League members, and that being the case it is hoped he will be ready to suggest or help draft a formula which would frankly take account of other nations' commitments; but such a formula, it is felt, on this side of the Atlantic, has not yet appeared in Mr. Kellogg's notes.

Considerable attention has been paid to the declaration by Senator Borah in which he seems ready to be patient with European considerations. Furthermore it is felt that Senator Borah himself would wish America to make some reservations to the promise not to fight under any conditions. Indeed, it is felt that Secretary Kellogg and Senator Borah would probably wish to make reservations, explicit or implied, quite as extensive as other nations would wish to make. Therefore, it is argued, why not get down to a practical basis?

The French say they are willing to join the United States in proposing to other nations a treaty condemning war as a habitual and ordinary instrument of national policy, but prefer a formula which they would regard as more sincere than a completely general formula.

The League of Nations covenant condemns war as an instrument of national policy, it is held, but reserves the right to use it as an instrument of international policy in punishing aggressors. If Mr. Kellogg really means to do that, even while not agreeing to take part in sanctions, he can certainly have his treaty.

What the French Want.

What the French say they want is a formula saying everything they feel Mr. Kellogg desires to say, but a formula which would not be contradicted by facts in international relations.

Taking this French position as having been accepted by other nations, it is easy to understand why M. Briand in the note which he will send to Washington within a few days will try to get the Americans to submit a formula which Europeans think would carry the negotiations on to a more practical basis than they have yet reached.

No one who followed the conversations at Geneva can doubt the earnest, sincere desire to make a peace-maintaining treaty with the United States, but it may be repeated that other nations feel the debate is not yet on an entirely frank ground, because they consistently refuse to believe that we will agree never fight over infringement of the Monroe Doctrine for example.

We have just insisted on putting such a reservation into the arbitration treaty with France and plan to put it into arbitration treaties with other nations. If, it is agreed, in the anti-war treaty America really means to make no reservations, that must mean that she is willing to arbitrate the Monroe Doctrine. If she is willing to do that, why is it that she at the same moment is insisting on the Monroe Doctrine reservation in the arbitration treaties?

Europe thinks the answer is that America would eventually trot out a set of reservations. Figuring it that way, there may every one should put his cards on the table as soon as possible.

GASQUET PRESSING VULGATE REVISION

Cardinal Expects to Issue at Easter Second Volume of Monumental Work.

JEROME'S TRANSLATION TEXT

Benedictine Scholars Have Spent More Than 20 Years on Revision, Examining 20,000 Manuscripts.

ROME, March 11 (AP).—Cardinal Francis Aiden Gasquet, the scholarly 82-year-old Benedictine whom Pope Pius X entrusted with the revision of the Vulgate, expects to issue the second volume of this monumental work by Easter.

Two serious illnesses have threatened the life of this most learned of all Benedictines within the past two years, but the aged scholar has rallied valiantly and is busy every day with his important work which will be accorded the highest place in the Benedictine Congregation.

The Vulgate is Saint Jerome's Latin translation of the Bible, which was made in the fourth century, and, with some modifications, is used by Roman Catholics.

In discussing his great task Cardinal Gasquet related how Pius X selected him for the revision work in 1907. "And in fulfillment of his wishes," the Cardinal said, "I have given up everything which I was attached to in life, the greatest task having been the abandonment of my historical studies."

At the time of his selection Cardinal Gasquet was Abbot-President of the Benedictine Congregation, but was not a member of the Sacred College. Surrounding himself with a commission of Benedictine scholars, he set to work in that palace of Saint Calixtus which Pius V, the last canonized Pope, gave to the order in 1566 when he took from them the monastery they had on the Quirinal Hill. In the garden of the palace the well into which Saint Calixtus was thrown by his persecutors with a stone attached to his neck is still preserved.

Cardinal Gasquet and his collaborators have collected, examined and collated thousands of Bibles gathered from all parts of Europe, Africa and the Orient, the manuscripts alone amounting to over 20,000.

Pope Pius X was extremely satisfied with the labor of the distinguished Benedictine and wished to give some proof of it. Seven years after the appointment, speaking to his Secretary of State, Cardinal Merry Del Val, the Pope remarked: "Abbot Gasquet is really the right man in the right place and we must show him our appreciation."

Soon afterward, in the Consistory of May 25, 1914, the Pope created him a Cardinal. It was the last Consistory of Pius X, who died only a few months later.

LANDS HER PLANE IN GALE.

Lady Mary Bailey Reaches Marseilles on 6,000-Mile Flight.

MARSEILLES, France, March 11 (AP).—Lady Mary Bailey completed today another stage of her "Summer holiday" 6,000-mile solo flight to Cape Town, when she landed her Moth plane at Marignane Airdrome.

She left Paris this morning and stopped for a few minutes en route at Lyons for lunch and to refuel the plane. Despite the violent mistral, the cold northwest wind of the Gulf of Lyons, she dropped down gracefully to the airfield here at 5:40 this afternoon.

From here she will go to Rome and thence to Northern Africa.

DEFENDS CONDUCT AT BATTLE OF MONS

Gen. Currie, Examined in Libel Suit, Declares No Canadians Fell on Armistice Day.

COBOURG, Ontario, March 11 (By The Canadian Press).—The capture of Mons, that achievement of Candiscovery" of General Currie by defense counsel. The examination will be continued next Friday evening. The trial will take place in April.

At yesterday's session General Currie is said to have outlined the military principles governing the attacks and produced maps of those sectors in which Canadian troops were operating during the last days of the war. The general position of the troops on or about Nov. 11, 1918, was discussed, but actual troop moves were not taken up. Some military orders issued at the time, including the "cease fire" order, it was stated, were produced.

From General Currie came the positive statement that, so far as he was aware, not a single Canadian soldier lost his life on Nov. 11, 1918. It is reported that he was asked to produce a copy of the order which resulted in the movement of Canadian troops against Mons.

General Currie's suit arises out of the publication in The Port Hope Guide on June 13, 1927, of an article charging "deliberate and useless waste of human life" at Mons when, "to glorify the Canadian Headquarters Staff, the Commander-in-Chief conceived the mad idea that it would be a fine thing to say that the Canadians had fired the last shot in the great war."

In a brief interview yesterday General Currie declared that Canadian troops had passed through Mons before the armistice was signed. He denied that lives of Canadian soldiers were sacrificed to take the city, and asserted that there had been no useless waste of life.

Entering Mons at midnight, Canadian troops had cleared the Germans out by 4:30 o'clock on the morning that hostilities were to cease, he said, but he had not received notice that the armistice was signed until 6:45 A. M. of Nov. 11, 1918.

TO 'ATONE' FOR NUDE DANCER.

Viennese Church Will Hold Special Service Because of Josephine Baker.

VIENNA, Austria, March 11 (AP).—The Vienna Roman Catholic Church Gazette has announced that services for three days "in atonement for outrages on morality" allegedly committed by Josephine Baker and other performers in recent revues, have been ordered at St. Paul's Church, which adjoins the Johann Strauss Theatre, where the American negro dancer has been appearing.

The dances of Miss Baker, an American negro, have brought many protests against her scanty costumes.

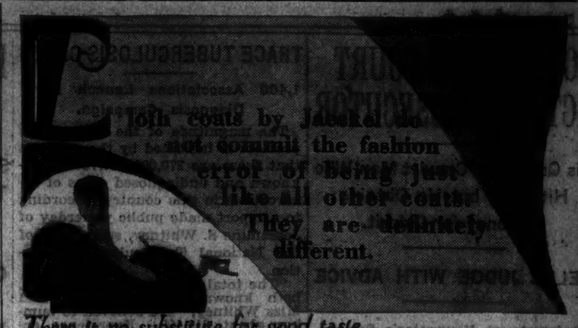

There is no substitute for good taste

SPRING TOPCOATS

for the New Generation

THE ADMIRAL—Faultlessly tailored in sturdy blue fabrics with brass buttons and a chevron on the sleeve, this distinctive little reefer expresses all the swank of an admiral on dress parade. For the lad from 2 to 12.

THE WAVERLY—Particularly appropriate for spring is this single-breasted box-type coat. Fashioned in our own workrooms and sold *only* at our own stores, its individuality is assured. Sizes 12 to 18.

ALSO: A complete selection of the season's most recent headwear for boys, suitable for all occasions, and all embodying the newness and freshness of spring.

Browning King

1265 Broadway, at 32nd St.
Brooklyn—Fulton St. at De Kalb Ave.
Boys' Clothing NOT sold at these stores: One East 45th St. at 5th Ave.
16 Cooper Square, at 5th St.

For UNFAILING PLEASURABLE CONVENIENCE And a LIFETIME of SERVICE

LIFETIME LIGHTER

(Registered U. S. Patent Office)

You will be proud to own the LIFETIME LIGHTER

Its never failing light, its great convenience and its beautiful appearance will make the LIFETIME LIGHTER a life-long friend.

Dignified, distinctive designs.

Each LIFETIME LIGHTER is unconditionally guaranteed.

Sold at the better jewelry stores and men's shops. If your dealer is unable to supply you now, buy from us direct.

An Exclusive Lifetime Service

NEW FLINTS FREE

Whenever You Need Them

This IDENTIFICATION CARD is given with each LIFETIME LIGHTER

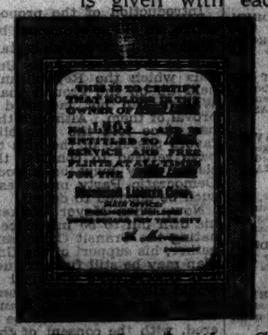

Mail your card to our Main Office when you need new flints. We shall send them back with your card, free of charge. This card also entitles you to free repair service.

STERLING SILVER Finish Engine Turned or Leather Covered $7.50

18 KT. GOLD Finish Engine Turned or Leather Covered $10.00

OTHERS up to $100.

MORRISON LIGHTER CORPORATION

OFFICES & SHOWROOM

The Paramount Building

BROADWAY at 43rd NEW YORK CITY

Telephone LACkawanna 2807

FIRST AIR LETTER FROM BOLIVIA HERE

Costes Carried Note Telling Hopes for Regular Service to Representative Watson.

SURE IT WOULD AID AMITY

Mining Director Ball Also Voices Pleasure at Coolidge's Advocacy of Maine-to-Chile Highway.

Special to The New York Times.

WASHINGTON, March 11.—A letter to Representative Watson of Pennsylvania, which was brought here from Bolivia by the French aviators, Dieudonné Costes and Joseph Lebrix, was made public today. It was written by C. Leonard Ball, Director General of Mining of Bolivia, whose headquarters are at La Paz. It was the first to be carried from that country by the air route and expressed the hope that a permanent air mail service would soon be maintained.

Mr. Watson, who is a member of the House Ways and Means Committee, has been advocating an air mail service between the United States and South American countries and visited many of the important commercial centres there in the Fall, studying trade relations.

He conferred with South American public officials regarding the establishment of air mail lines and upon his return discussed the subject with President Coolidge and Secretary Hoover, who sympathized with the proposal.

President Coolidge at that time told Mr. Watson that he was in favor of establishing an international highway from Maine to Chile.

Text of the Ball Letter.

As a result of the movement promoted by Mr. Watson, Congress passed a bill recently authorizing the Postoffice Department to establish foreign air mail lines.

The letter received by Mr. Watson from Mr. Ball read:

Dear Mr. Watson:

We were very much interested in reading the press reports of your conference with President Coolidge, upon returning from your trip to South America. In view of your suggestion that an aerial line be established to South America, it is appreciated that you should receive a letter in the first aerial mail from Bolivia to Washington, and I assure you it affords me a very great pleasure to send one by the courtesy of Messrs. Costes and Lebrix.

While the commercial results might not be satisfactory for the first few years, I am quite sure that such a line would go a long way toward creating a better understanding not only between the United States and the South American countries, but also between the various nations of the Southern Continent.

Confident of Support.

We had the pleasure of entertaining Messrs. Costes and Lebrix at the Rotary luncheon last Saturday. The enthusiastic interest on the part of the Bolivian people upon the arrival of these two men by airplane from Paris convinced me that your initiative would bear much fruit if carried out.

We were also pleased to note the interest expressed by President Coolidge in his recent message to Congress with regard to the building of highways in Central and South America, and the eventual connecting up with the United States.

I do not believe the day is far off when it will be possible to drive from any of the American cities to all of the South American capitals, especially in the event the American financial interests make it easy to finance highway building in these countries.

I shall attend soon a conference in Buenos Aires, called for the purpose of forming an association of touring clubs in South America. If you have any suggestions with regard to financing of highway building that might be proposed to the conference I would very much appreciate a cable from you.

Very sincerely yours,
C. LEONARD BALL.

LEVINE AT PALM BEACH.

Confers With City Officials on Plans for Endurance Flight.

PALM BEACH, Fla., March 11 (AP).—Charles A. Levine landed at an aviation field here today after a flight from St. Petersburg. He conferred with city officials here regarding an endurance flight he is planning to make in Florida.

The monoplane Columbia, piloted by Wilmer Stultz and with Mr. Levine and Miss Mabel Boll as passengers, made a trip to St. Petersburg yesterday, where members of the party were guests of Judge Emil Fuchs, owner of the Boston National League baseball club.

Mr. Levine said he planned an endurance flight record attempt, if supplies for the flight could be had without excessive delay.

The Columbia and its party came to Florida from Havana after a nonstop flight from New York to the Cuban capital recently. Levine planned a non-stop flight from St. Petersburg to New York today, but said reports of rainstorms in the North caused him to cancel such plans.

TO ASK BIRTH CONTROL LAW

Mass Meeting Will Be Held Thursday to Urge Olsen Bill.

The Women's City Club of New York, the Junior League of New York City, and the New York League of Women Voters, in cooperation with the American Birth Control League and other organizations, will hold a public mass-meeting in support of the Olsen birth-control bill, now before the State Legislature, on Thursday at 8 P. M. in the Engineering Building Auditorium, 25 West Thirty-ninth Street. Fifteen to twenty other organizations will also be represented.

The speakers will be Dr. Ira S. Wile, physician and birth-control advocate, Dr. Karl Reiland, rector of St. George's Church, and Mrs. Margaret Sangor, leader of the birth-control movement in America, who has just returned from a two-year trip abroad. Mrs. P. Robertson Jones, Chairman of the meeting, will explain the present law on the subject.

Officials and Scientists Acclaim Byrd's Polar Plans

Continued from Page 1, Column 1.

of which has ever been viewed by man, and that with news coming direct by radio to THE TIMES, the world will be able to follow the story of the dramatic adventure."

By means of his airplanes it is expected that Commander Byrd will be able to accomplish a much wider reconnoissance of the Antarctic continent than could otherwise be made in the same length of time and make important contributions to the present meager cartographic knowledge of that region.

There are many moot questions of science tied in with the mysteries of Antartica, and some of these were sketched for THE NEW YORK TIMES by scientists whose views were sought respecting the scientific opportunities and possibilities confronting Commander Byrd and his associates.

Davison Predicts Success.

"Commander Byrd's proposed flight to the South Pole," said F. Trubee Davison, Assistant Secretary of War for Aviation, "possesses two outstanding features of great importance—its scientific value and its value as a demonstration of the ability of modern aircraft to overcome the severe handicaps of Antarctic weather. I am certain that Commander Byrd will be as successful as in his flight to the North Pole. As in the past, thoroughness, attention to even the most minute details and expert understanding of what he is attempting to do will undoubtedly enable Commander Byrd to add another glorious achievement to the conquest of aviation."

Rear Admiral William A. Moffett, Chief of Naval Aeronautics, said:

"The world will watch Byrd's polar expedition with intense interest and with a confidence in the result based on his prior accomplishments in reaching the North Pole and crossing the Atlantic under adverse circumstances. Aviation is making these perilous adventures practicable and ultimately will bring knowledge of parts of the world heretofore inaccessible to man."

Major Gen. James E. Fechet, Chief of the Army Air Corps, said:

"The entire world is intensely interested in the proposed flight of Commander Byrd. The experience he gained through his successful flight to the North Pole should prove of valuable assistance to him in his attempt to conquer the Antarctic."

Scientific Aspects of Expedition.

Dr. Charles Greeley Abbot, Secretary of the Smithsonian Institution, one of the world's distinguished astrophysicists, said:

"In an area so little known as the Antarctic accurate observation of any sort would be valuable. In the Antarctic it would be particularly so because the conditions obtaining there differ from those in any other part of the world. For instance, the region represents the greatest severity in the way of cold and high winds of any area of the earth. Meteorological data would, therefore, be particularly interesting, and it would add considerably to the climatic history of our globe if the expedition could discover fossil evidences of ancient life from which inferences as to the prehistoric climate of the region might be drawn.

"In my own special field of solar radiation I do not believe that observations taken in the Antarctic could be of any use at present, but in the fields of geology, meteorology, biology and oceanography Commander Byrd's expedition ought to bring back data of great scientific interest."

Dr. White, senior geologist of the Geologic Survey and curator in paleobotany in the Smithsonian Institution since 1920, emphasized the importance of the opportunity lying before the Byrd expedition to throw light on the question whether Antarctica once served as a bridge for the migration of land animals and plants from Africa to South America and even to Australia.

Chance for Geologic Studies.

"If Commander Byrd carries along a geologist," said Dr. White, "and has opportunity to land with a chance to make geologic studies it will be important from several standpoints. Primarily, there is the broad question of the earlier relations of the Antarctic Continent to Africa, South America and even the Australo-Indian archipelago region. That involves land connections and bridges by which animals and plants may have migrated from Africa to South America and by some Antarctic route to Australia and Tasmania, possibly during several geologic periods.

"We had in the late paleozoic era a period of the greatest glaciation the world ever witnessed, with extensive glaciation in India, Australia, Africa and South America as far north as Brazil. There were developed characteristic land floras and land vertebrate faunas which were able to spread freely between South Africa and South America and into Australia and the then land areas to the north. The evidence indicates that these plants and animals could hardly have traveled by any routes north of the equator.

Former Land Connections.

"We are, therefore, left to conclude that land connections formerly existing between these continental masses and providing avenues for migration long ago sank beneath the oceans or that, as believed by some geologists, the continents were then very much closer together than they now are. Of the migration of land animals and plants to and fro we have very significant though meager and insufficient evidence in the form of fossil plants discovered buried in the strata of Antarctica as found in more recent expeditions. The evidence is lamentably incomplete and relates to only two or three of the geologic periods during which migration could have occurred.

"Enough has been discovered to show that some of the same plants found in the continental areas to the north lived in some portion at least of Antarctica and that the climate at the time they were growing there could not have been fundamentally different from the contemporaneous climate of South Africa and South America.

Once as Warm as New Jersey.

"In fact," said Dr. White, "the fragmentary evidence already gathered in the way of fossils and observations of the sedimentary deposits shows conclusively that during one or two geologic periods, very much later than the paleozoic glaciation, vegetable growth, including the development of trees of relatively large size, took place in the Antarctic, as well as in the Arctic Far North, where vegetation indicative of a climate not colder than that of New Jersey existed within six degrees of the Pole.

"It is greatly to be hoped that if airplanes are able to travel freely over the Antarctic country and if, in particular, landings by plane can be made in regions of exposed stratified formations of sedimentary origin, or if they can be reached by collateral dog train expeditions, every opportunity will be utilized for discovering and bringing back remains of the fossil plants, vertebrate animals or shells which are likely to be present there. Already it is known that trees in abundance were growing in part of Antarctica in the late tertiary age. Some of the trees now found as fossils are associated with beds of coal."

Bearing on Zoologic Science.

Dr. Alexander Wetmore, Assistant Secretary of the Smithsonian Institution, in charge of the National Museum and President of the American Ornithological Union, looks forward to the Byrd expedition making a distinct contribution to zoological science.

"The land of the great Antarctic continent, while meager in kinds of animals," said Dr. Wetmore, "will compensate in interest the most careful study. Continued observation at a base over a period of years, with expeditions in the interior, should yield new facts in the field of general zoology.

"Colonies of strange penguins have been investigated, but in their social habits they will warrant prolonged study. The insect life, the tardigrade, the sea mammals that come along the shores, the lichens that grow on rocks, multitudes of curious creatures of the sea, have been seen perhaps by naturalists but little of intimate interest regarding them is known. Further, there is no question as to the discovery of forms unknown to science.

"Deposits of fossil creatures that may be encountered in any cliff may have far-reaching importance in explaining present mysteries in distribution and origin of the present life of all the continents of the Southern Hemisphere."

Marine Life in the Antarctic.

Dr. Waldo L. Schmitt, Curator of Marine Invertebrates of the National Museum, believes that Commander Byrd's expedition will enjoy a rare chance to make distinct contributions to science with respect to marine life in Antarctica.

"The Antarctic," he said, "is the key to many scientific problems. One of these is the fascinating problem of the distribution of animal and plant life in the earth today. Strong evidence indicates that Antarctica was the great 'crossroads' of the ancient living world. On the island of Juan Fernandez, of Robinson Crusoe fame, about 69 per cent. of the plants are endemic, found nowhere else in the world. Botanists who have studied the problem feel that a part of the plant life was derived from the Antarctic continent by way of South America, where changed conditions have destroyed most of the evidence.

"The explorer Nordenskjold found on Seymour Island in western Weddell Sea, where ice is seldom absent, the fossilized remains of a zeuglodent, a form of whale of which no living representative remains. Supposedly tropic forms of these fossils occur principally in Europe, America and New Zealand. And here they are in Seymour Island in the cold Antarctic, mixed with fossil penguin bones, marine mammals of possibly warmer seas, and birds of polar seas in one and the same deposit.

"What does it mean? What wonders would not stand revealed if we could lift off the Antarctic icecap and see what lay beneath! It may be given to the Byrd expedition to peer beneath the surface of the ice, to find geologic outcrops and to unlock some of the unsolved riddles of animal life.

"Besides these possibilities, the wealth of life that teems in the cold south polar seas is scarcely equaled in any other waters of the earth. This contrasts with the poverty of the land life and offers splendid opportunities for observation."

Scientists identified with the Carnegie Institution displayed keen interest in Commander Byrd's plans. They are hopeful that he will be able to establish a magnetic and electric observatory at his chief base for investigation of problems of terrestrial magnetism and electricity.

Magnetic and Electric Data.

Dr. John Adam Fleming, Assistant Director of the Carnegie Institution and Chief Magnetician of its Department of Terrestrial Magnetism, said the accumulation of additional magnetic and electric data in the polar regions was of paramount importance to the definite solution of problems regarding the earth's magnetic and electric field.

"Commander Byrd's proposed Antarctic work offers a very good opportunity in this regard, first because of the fewer magnetic observations that have been made in the Antarctic than in the Arctic and, second, because of the increased importance of obtaining additional data which result from the fact that the Arctic and the Antarctic differ so greatly as regards physical features.

"Should he find it possible to make magnetic determinations at his various base stations, the analysis of the results will go far to confirm or disprove the apparent relation of the distribution of land and water to the distribution to the earth's magnetism and its change with the years, which has been indicated by the analyses and theoretical discussions made in the Department of Terrestrial Magnetism from the world data thus far available. This is emphasized, since in the Arctic there is a preponderance of water and in the Antarctic a preponderance of land.

The South Magnetic Pole.

"The importance of additional data in the Antarctic regions is also emphasized by the inaccuracies of existing charts showing the lines of equal magnetic compass direction and of equal magnetic force, as such charts are now in large measure based on theoretical considerations developed by the mathematician Gauss and his successors.

"Additional observations in the Antarctic by Commander Byrd's party will also be of great interest, since they will contribute further to locating definitely the south magnetic pole, which is approximately at south latitude 72.7 degrees and longitude 156 degrees east of Greenwich, and which has not yet been reached by any explorer. The north magnetic pole, which is in north latitude 70.1 degrees and longitude 96.8 degrees west of Greenwich, was reached by Amundsen, who carried out a series of observations in its immediate neighborhood.

"The closest approach to the south magnetic pole was that of the Mawson Antarctic expedition, with which the Department of Terrestrial Magnetism cooperated, on a sledge journey in November-December, 1912, by the observers Webb and Bage, who secured observations at a point something over 100 miles from the pole. With its provisions almost exhausted, the party had to give up the possibility of reaching the magnetic pole and made a dash for headquarters, leaving behind all of its outfit, including the chief magnetic instrument.

"The relation of magnetic storms, the aurora australis and electric disturbances of the atmosphere offer another large field of investigation by the Byrd expedition, and it is to be hoped that a magnetic and electric observatory may be established at the chief base station."

Warns of Giant Icebergs.

Captain J. P. Ault, commander of the non-magnetic yacht Carnegie of the Carnegie Institution, the only vessel of its kind in the world, who has been engaged since 1909 in a magnetic and electric survey of all the oceans and who made the first continuous circumnavigation of the South Polar ocean, emphasized the desirability of further observations of meteorological conditions in the Antarctic.

"These conditions," he said, "are controlling factors in the climatology of the continents and oceans of the Southern hemisphere."

Captain Ault dwelt upon the prevalence of storms and winds of high velocity throughout high Southern latitudes and therefore the dangers to be guarded against in navigating those regions, where many icebergs are encountered.

"The Antarctic bergs," he said, "are distinctive from those of the Aretic, being of table-top form and of unusual size. Many of those seen during the Carnegie's cruise of the Southern Ocean were 500 feet above the water—which means a depth of 1,700 to 2,000 feet below—and up to five miles in length.

"The resulting conditions of fog and poor visibility have given rise to numerous reports of islands, many of which have proved non-existent—for example, Dougherty Island, between New Zealand and Cape Horn, and the Royal Company Islands south of Australia. Determining definitely regarding such reports may prove a most valuable contribution to geographical data.

Reliable Mechanical Transport.

George Washington Littlehales of the Naval Hydrographic Bureau, Vice President of the Section of Oceanography of the International Union of Geodesy and Geophysics and inventor of the system of navigation utilized by Commander Byrd on his flight to the North Pole, emphasized the importance of reliable mechanical transport for the south polar expedition.

"The middle of the nineteenth century," he said, "saw the close, in the habitable portions of the globe, of the period of coast reconnaissance and island discovery which followed the period of circumnavigation and great land discoveries; but the very existence of an Antarctic continent remained in doubt, and a shroud of mystery covered a totally unknown area of the south frigid zone of the extent of several million square miles within which there continue to the present to be locked many facts of high importance in the application of science to the arts of life.

"Within half a century new points of contact have been made here and there around the circuit of the Antarctic coast, new whaling grounds have been discovered, new species of birds, of animals and of fishes have been found and the knowledge has been turned to commercial as well as scientific value; minerals have been discovered and knowledge of meteorology, of electricity and magnetism and of ocean currents has been increased by the expeditions which have plowed its waters and battled with its ice.

"The Antarctic continent has never been crossed. In most parts, on account of ice congestion, even its fringe has never been seen. Authorities of experience and balanced judgment are agreed that here is a field in which the airplane should be of great service in preliminary reconnoissance and even for the charting of coast lines.

Machine-Drawn Sledges.

"But what is more requisite for exploration is some means of reliable mechanical transport for the explorers, such as would be afforded by machine-drawn sledges of construction so strong, simple and serviceable as to diminish the risk of failure and increase the chance of success.

"Along the unique geographical avenues of the Antarctic are doubtless to be found some of the movements and compensations which in their nice adjustment constitute the atmosphere, an engine of great power in terrestrial economy. Here are doubtless performed some of the multitudinous offices of the atmosphere which help to make the distant parts of the earth fit for man's habitation.

"The same avenues are alive with the ever-changing magnetic forces of the earth, which have their daily tides, like the ocean, and, also like the restless sea, are ever and again thrilled with little ripples or lashed into furious magnetic storms. The cause of all these changes is associated with an indefinable something which, like a yet undetected planet, we might come to recognize by its workings in Antarctica.

"In their hurry to reach their southern bases Antarctic expeditions have sometimes paid little attention to oceanographical observations in their passages through the Antarctic Ocean. No waters in the world present greater difficulties for such work, owing to their storminess and floating ice, but nowhere is deep-sea investigation more necessary from the standpoint of both biology and geophysics."

Of Cartographic Importance.

Robert Lee Faris, Assistant Director of the Coast and Geodetic Survey, expects the surveys to be made by Commander Byrd's expedition to add much to the cartographic knowledge of Antarctica, only a small part of which has been seen by former explorers.

"Mathematicians of the Coast and Geodetic Survey," said Mr. Faris, "had the pleasure of assisting in the computation of the observations made by Commander Byrd on his North Polar flight, which showed the positions of his airplane at the time the observations were made. For this reason and also because of the scientific potentialities of his proposed expedition to the Antarctic Continent, the officials of the survey are deeply interested in the Commander's plans.

"Airplanes will play the most important part as the means of transportation. The Antarctic Continent, in area approximately equal to that of the United States, furnishes an opportunity of testing the airplane to its fullest extent as a means of transportation of geographic and scientific expeditions.

"It cannot be expected that Commander Byrd and his associates will do more than make a careful reconnoissance of the Antarctic Continent. Its vast extent and unfriendly climate will add many difficulties that will take years to overcome, but it is hoped that much valuable information may be secured which may lead to the interpretation of the geological and biological history of that body of land.

Significance of Marine Fossils.

"It is scarcely conceivable that the Antarctic Continent, in its present configuration, has remained unchanged since the beginning of time. Should the expedition find marine fossils in the rocks of the mountains and plateaus of the Antarctic, for instance, there would be definite information that the region had been below sea level in the past, just as has been the case with all mountain and plateau regions of the other continents.

"Naturally, any surveys that may be made by the expedition, which will locate the coasts of the Antarctic continent in their true geographic positions, will add much to cartographic knowledge. While the Antarctic Continent seems to be a dismal and inhospitable area, only a small part of it has been seen by the explorers who have visited it.

"There may be," concluded Mr. Faris, "as suggested by Commander Byrd, portions of the continent which may sustain human beings and have a climate not more severe than that found in some portions of the regions now inhabited around the Arctic Ocean. Our knowledge of oceanography may thus be enriched by the discovery of hitherto unknown warm ocean currents which would have an influence on the distribution of ocean life."

Views of Navy Hydrographic Office.

The Navy Hydrographic Office, when asked for comment on Commander Byrd's expedition and its scientific possibilities, prepared this statement for THE NEW YORK TIMES:

"A well-balanced expedition to the Antarctic Continent, whether its primary aim is the further seeking of the South Pole or the south magnetic pole, presupposes a staff of scientists or others capable of making observations relating to hydrography, geology and meteorology which would serve to add much to the present knowledge of that continent and its phenomena, as well to aid in answering questions regarding the 'why' of oceanic and meteorologic phenomena which have been noted contiguous to it, and in fact in portions of the world remotely distant from it.

"In hydrography the unsuccessful attempts of Captain James Cook between the years 1772 and 1775 to discover a southern continent and the subsequent sighting of it by E. Bransfield in 1820 and by the American sealer N. B. Palmer the following year stimulated others to endeavor to determine the extent of this vast continent, and any additions to our existing knowledge obtained by them and their successors of the coast lines, especially on the Atlantic and Pacific sides, where information is now so scanty, will tend, if nothing else, to throw light on the circulation of the waters about it and other parts of the globe.

Light on Climatic Changes.

"The geological observations will support the geologist in his determination of whether the climate has undergone much change or the likelihood of future changes, based upon the evidence that glaciation has not been constant in the Antarctic. The depth of the ice cap, with the extent of its projections seaward, in one instance some 200 miles, would be of value.

"It would be highly desirable that geodetic surveys may be made in these high southern latitudes, as they have been made in high northern latitudes, especially in determination of gravity, which may have much bearing on the shape of the earth.

"Facts concerning meteorology are of incalculable value as regards the structure of the air over the continent and at levels which would help to clear up the moot question as to whether there is, and what is, the extent of what might be termed a high barometric pressure area tending to cause anti-cyclonic—anti-clockwise—circulation of the winds about the continent and impinging, as it were, on the circumpolar belt of the characteristic low pressure with its attendant cyclonic—clockwise—'brave west' winds of the Roaring Forties of the southern ocean.

"The clearing up of the meteorological problems will also aid considerably in the determination of the drift of the huge ice 'islands' broken off from the glaciers of that Antarctic Continent, and which, once in the general oceanic circulation, drift majestically in the paths of commerce, to its grave danger—in some instances to the very approaches of Montevideo.

"Further correlation of auroral displays and magnetic storms may serve in obviating the interruptions to radio and telegraphic services, as it has been reported that considerable interruption to telegraphic services in Australia was coincident with auroral displays in Victoria Land of the Antarctic Continent."

Contrast of Arctic and Antarctic.

The National Geographic Society, which has extended its cooperation to Commander Byrd to the extent of sending scientific observers and contributing $25,000 toward the scientific equipment of the expedition, made this statement:

"Conditions in striking contrast to those in the Arctic will be encountered by the Byrd expedition in the Antarctic. Instead of a vast expanse of sea and relatively low land, there is a high continent, larger than Australia or the United States.

"In the valleys of the Far North the Summer brings moss, grass and flowers. But in contrast the bleak plateaus and mountains of the Antarctic harbor practically no living things, because much of their area is perpetually blanketed by snow and ice.

"Birds frequent the edge of the ice barrier, where they can exist upon the creatures of the sea, but inland no life has been found, because there is no vegetation. The bears, wolves, foxes, rabbits, muskoxen and caribou of the Far North have not a single representative in the Far South known to man.

"Commander Byrd will doubtless be able to augment the information contained upon the now meagre maps of the Antarctic continent. Explorers cannot sail along the coasts of this continent as they can along those of Australia or Africa. The great ice barrier and pack ice keep ships at a distance, sometimes a hundred miles. Only in a few isolated places has this barrier been penetrated and the actual land reached.

"This condition is in contrast to that of Greenland, where the ice cap extends to the coast in only a few places. It is known that practically all of Greenland is a high plateau, but the topography of the Antarctic is practically unknown except for small areas transversed by explorers.

Antarctic Map Mostly Blank.

"The present map of the Antarctic regions, therefore, is mostly blank, with a few patches of known territory along the coast and one or two narrow paths penetrating inland. The best known region is the land directly south of New Zealand traversed by Shackleton, Scott and Amundsen.

"The world is still hazy in regard to the high mountain ranges which exist near this highway to the South Pole, and little is known of the land lying relatively near the Pole and between it and Africa and South America, the South Pacific and the Southern Indian Ocean. Observations from the air should make it possible to fill in such of this data.

"Among the important problems to be worked out by Commander Byrd are those relating to the meteorology of the Southern Continent, and its effect on world weather, especially that of the Southern Hemisphere. Observations have been taken on the ground along the Shackleton, Scott and Amundsen routes, but nothing is known of conditions on the other side of the Pole or in the air above the continent.

"It is believed that the barometric and temperature changes and the air currents originating over the great land mass strikingly influence the weather to the north and that the gathering of data over regions now unknown will aid weather forecasting.

"Although the field of zoological research in the Antarctic is narrow, the party will be on the lookout for any specimens that may be encountered in the regions hitherto unvisited by man. Rock specimens that give promise of adding to the geological knowledge of the unexplored continent will also be collected."

Repeated Observations Noted.

Dr. Charles F. Marvin, Chief of the Weather Bureau, when asked as to the probable value of Commander Byrd's Antarctic trip to the meteorologist, said:

"A single flight into an unexplored or unfrequented region will give information of some interest but of little, if any, scientific value. As it 'takes more than one swallow to make a Summer,' so it requires more than one, or a dozen, or a hundred observations to establish, even approximately, a climate.

"In fact, it has happened in many cases that a condition observed once or twice has been accepted as representing the normal condition, such as the widely circulated fallacy that in North America there is at great heights a trade wind of 200 or 300 miles per hour from the west.'

"Conclusions based on insufficient data often do a great deal of harm. The data themselves, however, will be useful when considered in connection with similiar data that may be obtained later on from this region.

"In the case of Commander Byrd's proposed flight, it is believed that the results of most value will be those concerned with the mechanical performance of the plane and its ability to overcome such handicaps as it may encounter from the low temperatures and other unfavorable weather conditions."

The chart of the Antarctic printed in yesterday's NEW YORK TIMES in connection with the plans for Commander Byrd's South Pole trip was prepared by the National Geographic Society.

BENNETT TESTS BYRD PLANE.

Pilot Pleased With Bellanca Destined to Antarctic Flights.

The Bellanca monoplane which Commander Richard E. Byrd will take wih him on his South Pole Expedition as one of three planes to be used, was tested yesterday at Miller Field, Staten Island, by Floyd Bennett, who will be second in command of the expedition. When he came down after two flights, which took an hour altogether, Bennet expressed himself as much pleased with the behavior of the plane.

"It is as nice a plane as I ever flew," he said to Bellanca, the designer, after the second hop.

Bennett on Tuesday will fly the plane to Vermont, where he will test it on skis. He will probably be accompanied by T. V. Mulroy, who is to be a member of the expedition.

The Bellanca looks very much like the Columbia, which Clarence Chamberlin flew across the Atlantic to Germany. It has dual control in the cabin. A large gas tank for long flights has been installed.

Your Newspaper from Home

You can get it delivered daily to your New York address at a moderate cost. We will deliver any newspaper or magazine from any part of the world. May we have your order?

SCHULTZ NEWS AGENCY
191 West 41st St., New York City
Phone Wisconsin 1100

Blouses of Tussur—

that important washable spring fabric sponsored by Louiseboulanger in Paris and The Tailored Woman in New York

Two smart "dressmaker" models—one collarless, one with a scarf

12.50

THE TAILORED WOMAN
632 FIFTH AVENUE AT 50TH STREET
Opposite the Cathedral

Best & Co.

Fifth Avenue at 35th St.—N. Y.
Paris *Palm Beach* *London*

First copies of

THE IMPORTANT PATOU COAT SUCCESS —WITH THREE TIERS

Tasheen in navy black or natural

Crepe silk in navy or black

79.50

Original model 225.00

PATOU'S collection was the most wearable shown in Paris this season, and this is one of his most distinguished coats. It is slim and chic and versatile—a coat equally smart in silk or cloth. *Sizes 14 to 40.*

Authentic Liveries

"It is indeed pleasing to see," as the Major remarked, "that although to some extent, a mechanical device is replacing our horses, the fine traditions governing a well appointed equipage, are still being maintained."

We are happy to state that inasmuch as the Major has recently made the acquisition of a handsome town car, he has seen fit to have the liveries of his chauffeur and footman executed by Saks-Fifth Avenue.

SAKS-FIFTH AVENUE
NEW YORK

WOODCUTS ON VIEW AT MUSEUM TODAY

Metropolitan Display Covers From End of Fifteenth to the Nineteenth Century.

NEW ACCESSIONS SHOWN

Objects of Antiquity Include Bronze Statuette of Horseman and an Etruscan Mirror.

The Metropolitan Museum is opening today in its Print Galleries a special exhibition of woodcuts in chiaroscuro and color made between the end of the fifteenth century and the beginning of the nineteenth century.

According to William M. Ivins Jr., Curator of Prints at the museum, it is doubtful whether any other exhibition of similar material has been made in this country comparable to this for the number, quality and rarity of the items shown. It has been made possible through the cooperation and loans of W. G. Russell Allen, Paul J. Sachs, Felix M. Warburg and the Pierpont Morgan Library.

The earliest items in the exhibition are the edition of Sacrobosco's "Sphera Mundi," printed in Venice in 1848, and the editions of Ketham's "Fasciculus Medicinae," also printed in Venice in 1493, and the Passau Missal, printed in Augsburg in 1494. The last two were lent by the Morgan Library. The astronomical diagrams in the Sacrobosco have been called the earliest designs as distinct from letters to be printed in more than one color.

Woodcut Masterpieces Shown.

The exhibition contains many masterpieces of woodcuts. Among the German artists represented are Cranach, Burgkmair, Altforfer, Baldung and Wachtlin. Examples of the rare work of Erasmus Loy and Tobias Stimmer also are included. The Italian work of the sixteenth century includes fine and typical examples of the work of go da Carpi, Vincentino, Antonio de Trento, Boldrini, the Master N. D. B., Antonio da Cremona, Andreani, Coriolano and a number of unsigned woodcuts by artists whose names can only be surmised.

The later sixteenth and seventeenth century chiaroscuros include prints by Hendrik Goltzius, Christoffel Jegher and Ludwig Busnick. In the eighteenth century group of prints are shown examples of the work of Nicolas and Vincent Le Sueur, Zanetti, Dietrich, Gubitz and the British artists John Baptist Jackson, Elisha Kirkall, John Skippe and Pond and Knapton. There is also included a small exhibition of the application of the processes used by these men to such practical ends as wrapapers and hatboxes.

Blake Centennial Observed.

The museum is observing the centenary of the death of William Blake by an exhibition of sixteen drawings out of about 1,000 made by him to illustrate "Young's Night Thoughts." These have been lent by Mrs. William Emerson, daughter of the late William A. White, and are to be given later to the British Museum.

The Metropolitan also has announced a number of important recent accessions now on exhibition. Among them are a number of small objects of antiquity of high excellence. They include several small bronzes, one a rare statuette of a horseman. Another is an Etruscan mirror of the fifth to fourth century B. C., with an engraved design illustrating the story of Perseus and the Graiai.

Several Gifts of Armor.

There are also three terra-cotta statuettes, three excellent "millefiore" bowls, a piece of mosaic glass with a design of flowers, a "cameo" glass with the upper part of a young satyr, and a Roman cameo of sardonyx.

Bashford Dean, now a trustee of the museum, has presented to the institution a shirt of Polish chain mail of the late sixteenth century. Several other gifts of armor are announced.

Through a gift by Edward C. Moore Jr., the museum has been able to acquire four stucco panels of wall decorations from the ninth century city of Samarra, a short distance north of Bagdad, on the banks of the Tigris.

Among the other gifts are three paintings from Samuel H. Kress. One is a Madonna and Child painted in tempera attributed to Giuduccio Palmerucci, a little known follower of the Lorenzetti.

MAN ROBBED BY THUGS IN SUBWAY STATION

Victim Beaten at Bowling Green —Two Hold-Ups in Bronx— Two Burglaries Foiled.

Xanophone Stopodas, 181 Schermerhorn Street, Brooklyn, was attacked by two negroes in the Bowling Green subway station early yesterday morning, hurled to the ground, and robbed of $20. He was taken to Broad Street Hospital, suffering from concussion of the brain.

More than $100 was taken in each of two hold-ups in the Bronx in the early morning, one at the Kesbec Sales Company filling station at 28 Tiemann Avenue, where George Hall, the night manager, was held up and the cash register rifled, and the other at the drug store of Meyer Fox, 1,205 Tiemann Avenue. Two men participated in each of the hold-ups.

Frank Smith, negro elevator operator, swung himself across a court at the top floor of 65 Central Park West, where he was employed, Saturday night, and entered the apartment of Charles Gruell, according to the police. Mr. Gruell, returning shortly afterward, sensed something wrong as he entered the apartment, and called the hall man. They found Smith, they said, knocked him down, and turned him over to the police on a charge of burglary.

Two Holmes patrolmen caught two youths in the act of cutting through a wall into the haberdashery of Jacob Marcus, 170 Bleecker Street, yesterday afternoon after an automatic alarm had indicated that all was not well at the store. Thomas Hart, one of the patrolmen, stood in the front of the store after the two heard a steady noise on entering, while Joseph Seneker, his companion, went around to the rear. Seneker cpied two men through the window of a vacant storeroom next to the store busily cutting a hole in the wall.

They were taken into custody and turned over to the police. The prisoners gave their names as James Rinaldo and Louis Violetta.

M'KEE SAYS NO LAW CAN CREATE IDEALS

At Irish Service in Chelsea Church He Stresses the Need for Religion.

FINDS WORLD 'FINE AS EVER'

Aldermanic President Does Not Believe Present Age Is One of Moral Decadence.

"Our greatest delusion today is expressed in our constant effort to solve the great problems of life through legislation and other man-made devices," Joseph V. McKee, President of the Board of Aldermen, said last night as the guest speaker at the special Irish service held by the Chelsea Methodist Episcopal Church.

"There is a crying need for religion today, greater than almost ever before," he went on. "If the ideals are not high, the heart not pure and the will not strong, no laws in the world can help us."

Mr. McKee said he did not subscribe to the theory that this was an age of moral decadence.

"I believe," he declared, "that the boys and girls and the fathers and mothers are just as fine as they have ever been. But we need to take time off for contemplation. It is good to sit down at the roadside and see where our steps have been leading us. It is good to lift our eyes from the track we are plodding and see the beauties of the world around us. It is good to pause and study the great influences which this dynamic present is exerting on our lives. But we must carry these contemplations in our hearts. We must carry the ideals of our religion into our politics, our industry and our homes."

A special musical program, featured by ten-year-old Dorothy Nugent, who played an Irish harp and sang, was presented. Irish songs were flashed on the screen for group singing. Frank Banyard, leader of the church choir, also sang several Irish songs.

ROCKEFELLER MEETS TERMS

John D. Jr. Agrees to Finance North Tarrytown Improvements.

Special to The New York Times.

TARRYTOWN, March 11.—John D. Rockefeller Jr. yesterday agreed to comply with every demand made by the village in giving him permission to tunnel under the Sleepy Hollow Road in order to connect his estate in Pocantico Hills by private highway to his newly acquired holdings opposite the Rockwood Hall Country Club.

The village asked for a concrete highway instead of a macadam, a new sixteen-inch water main, a wider road and the privilege of having its own engineers supervise the job with Mr. Rockefeller footing the bill. This was all agreed to.

The tunnel is one of the two which will be built by Mr. Rockefeller in order to have complete privacy for his estate.

Mr. Rockefeller was unable to attend the conference with the officials, who met on the ground where the tunnel is to be built.

COAL FIELD 'TERROR' TOLD BY SENATORS

Continued from Page 1, Column 8.

existed in great numbers, had made any effort to curb the activities of this disloyal organization."

The only efforts to rid the Pittsburgh district "of the most dangerous organization this country has ever know," it is asserted, "came from the striking miners themselves."

The committee says it was "impressed with their courage and determination to stand up for what they believed was their due on American wage, making possible an American standard of living."

Little complaint is heard, it is stated, about the living conditions the miners have been forced to accept and the "splendid courage" of the women is described as "especially noticeable."

No starvation was found in the Pittsburgh district, the committee says, yet food is none too plentiful and of necessity is the cheapest that could be purchased.

"Your committee finds the conditions existing in the Pittsburgh district and other coal fields in the United States," the report says, "are of a most serious nature and dangerous to the best interest of our citizenship."

While little attention is devoted to the economic side of the mine controversy, the committee says it has reason to believe the industry generally in this country is not in a prosperous condition, and adds that "we most respectfully urge that the investigation by the whole committee be searching and severe in every detail, looking forward to some solution by legislation that will put the great coal industry of America on a reasonably prosperous basis."

The committee reports that when it reached Pittsburgh Feb. 23 it communicated with J. D. A. Morrow, President of the Pittsburgh Coal Company, and H. F. Baker, President of the Pittsburgh Terminal Coal Company, who said they represented forty-four companies operating seventy-one mines and employing from 20,000 to 21,000 men, most of them working on a non-union basis. Both advised the committee, it is declared, that they preferred not to make the investigation of their coal properties with the committee in company with officers of the United Mine Workers of America, and "refused very positively" to permit Philip Murray, Vice President of the Mine Workers, to go along until after much persuasion.

Several properties were visited and the barracks inspected. Some of them were erected by the miners for evicted workers.

"At the present time," says the report, dealing with conditions at Castle Shannon, "the health of those occupying these temporary barracks has not been seriously affected, but your committee believes, with the insanitary conditions that exist, that when warm weather comes they will become breeders of disease and be a menace to the whole community."

At Terminal Mine No. 8 of the Pittsburgh Terminal Coal Corporation, at Coverdale, the committee says it was told that of 700 men employed about 80 per cent. were negroes. The company's barracks for newly employed men were inspected.

"Generally, these barracks were occupied by colored miners," it is stated. "They were poorly ventilated, filthy, insanitary and some of them, your committee learned, were infested with vermin and hardly fit to house beasts, much less human beings, who are employed in the mines all day where the sun's rays never penetrate and where at best the air they breathe is never very pure."

See Bullet Holes in School House.

Conditions at Terminal Mine No. 6, near Broughton, received much attention.

"It was here at Terminal Mine No. 6," the report says, "where the committee found a reign of terror. Women were still nervous from the shooting up of their homes, and the evidence gathered at Terminal Mine No. 6 and its vicinity left a deep impression on every member of the committee."

Evidence was taken here regarding alleged shootings into the school while it was in session, and at the barracks and a store. The committee reports that its members saw where bullets were embedded in the school building.

A report was made to Governor Fisher, the committee was told, that no doubt the strikers themselves did the shooting, but the committee states that after concluding its investigation, "which was very thorough at this point," it is not willing to believe "that the miners had shot into their own homes and their own school houses while they were occupied by their own wives and children."

The report includes testimony concerning alleged activities of the I. W. W., murders and immorality. The committee's visit to Priedale, where there is a mine of the Pittsburgh Coal Company, also is described. There the committee interviewed Mrs. C. E. Barr, whose husband testified yesterday that he had been discharged because of what she told the committee.

"Your committee left Priedale," the report continues, "fully impressed with the fact that the morals there were in a very demoralized condition—that the men and women were running wild and that no effort was being made by the authorities to curb these immoral conditions.

"In fact, the committee found generally that no effort was being made to invoke law and order or to maintain police protection except through the Coal and Iron Police, and they were found to be the outstanding ones who showed little regard for law and order or for the improvement of morals. The committee found generally that the operators themselves paid little if any attention to the morals of the community and made no effort to improve them."

The committee relates a statement by H. F. Baker, President of the Pittsburgh Terminal Coal Company, "that he had been very prominent in social work in Pittsburgh."

The report says every member was "shocked" by "Mr. Baker's statement that he did not make any apology for the dirty, filthy, vermin-infested conditions the committee found in the bunkhouses occupied by the miners." Mr. Baker, the report adds, did not consider the Ohio and Pennsylvania Relief Society to be dangerous.

The committee describes instances where men who went to postoffices for their mail have been ordered by Coal and Iron Police to move on, or were not permitted to enter.

The committee is complimentary concerning the statements of A. J. Musser, Vice President and General Manager of the Clearfield Bituminous Coal Company, a subsidiary of the New York Central Railroad Company, at Rossiter, Pa. Its visit there would not have been necessary, it was stated, except that it had been made party to an injunction issued by Judge Langham of the Court of Common Pleas of Indiana County, Pennsylvania.

Inquiries were made of Mr. Musser about a refusal to permit men to congregate on certain lots and sing. The men visited the church to learn what hymns they could sing. The church was crowded with union miners. Some of the hymns sung were "The Victory May Depend on You," "Sound the Battle Cry," "Nearer, My God, to Thee" and "Stand Up for Jesus."

The Rev. A. J. Phillip, the pastor, admitted, the committee says, that they had changed the title of hymn No. 10 from "I'm on the Winning Side" to "We Are on the Winning Side." The report adds:

"This was the only hymn that was changed, the committee was advised."

SCRANTON HOME DYNAMITED

Police Rescue Family—Blast Was Second in Four Days.

Special to The New York Times.

SCRANTON, Pa., March 11.—For the second time in four days a home in this city was dynamited this morning. While James Archer, his wife, their five children and their grandchildren were sleeping in their rooms on the second floor of his home on Diamond Avenue, a charge of explosives, believed by the police to have included about twenty sticks of dynamite, blew out one side of the building and practically wrecked the structure.

Plaster, window glass and other debris were showered on the beds, but the members of the family escaped injury.

The explosion blew away the stairway leading to the ground floor, and when the police arrived they had to secure a ladder to rescue the family.

The house of Angelo Parise, adjoining the Archer property, was badly damaged and scores of windows in houses within a block of the explosion scene were shattered.

Pure Linen
COLORED BREAKFAST SETS
Charming for spring, with rose design in white on ground of cool green or gold.
1 cloth, 59 inches square.
6 napkins, 13 inches square.
Specially priced $11.75
McGibbon
3 West 37th Street, New York
NEAR FIFTH AVENUE
Tel. Wisconsin 7900—Established 1885

FIFTH AVENUE B. Altman & Co. AT 34TH STREET
TELEPHONE: MURRAY HILL 7000

The Leading Paris Fashions Reproduced at Altman's

Each replica in the Altman collection typifies an outstanding success of the recent openings. All of the smartest Spring motifs are represented. . . . .

. . . *the new softness* seen in Irfe's prints and some Chanel lace dresses.

. . . *stiffness of fabric* introduced in Patou's taffeta dress, Lanvin's coat with the cire braid, Champcommunal's moire gowns and Chanel's stiffened lace evening dresses.

. . . *feminine tiers, ruffles, flounces, plaitings* in the manner of Lelong, Patou, Berthe.

. . . *lingerie touches* as used by Molyneux and Drecoll.

. . . *sports ensembles* featuring short cardigans, finger tip coats, long coats, capes, many with silk pique blouses —after Goupy, Molyneux, Premet.

. . . *new uses of tweed* in coats by Regny, Chanel, Marcel Rochas.

. . . and other important points of distinction, all indicating the way of the mode for Spring.

Including--
Dresses, Coats, Wraps
for sports, afternoon and evening wear for Women and Misses
THIRD FLOOR

FIFTH AVENUE B. Altman & Co. AT 34TH STREET
TELEPHONE: MURRAY HILL 7000

DOWN-AT-THE-BACK
A New Angle in
Millinery
Smartness
as interpreted by
Alphonsine

Ballibuntl with large velvet bow spread low across back of brim. Original, $70; copies, $28
FRENCH MILLINERY
SECOND FLOOR

REALTY MEN FIGHT HOUSING 'IDEALISTS'

Assured That Dwellings Bill Won't Pass, They Turn Guns on Tenement Law Revisers.

PLAN DESCENT ON ALBANY

Hope Impressive Numbers Will Sway Governor to Veto Extension of Commission's Life.

Special to The New York Times.

ALBANY, March 11.—Now that the real estate interests opposed to the proposed Dwellings law have received assurances from the legislative leaders that this measure, drafted by the joint commission to survey and revise the Tenement House law after many months of assiduous effort, will not be passed at the present session of the Legislature, they have turned their fire on the commission itself and upon a bill now pending which would extend its life for another year with an appropriation of $10,000 to finance additional work.

Three "idealist" members of the commission, in particular, have aroused the ire of the militant real estate organizations. The commission is made up of lawmakers and three non-legislative members appointed by the Governor.

The trinity of "idealists" who owe their membership on the commission to the Chief Executive are Darwin R. James, banker and philanthropist, who also is Chairman of the State Housing Commission, Raymond V. Ingersoll, and Lawson Purdy, former New York City Tax Commissioner, now identified with the Charity Organization Society.

The allied real estate interests, after being instrumental in killing the Dwellings bill, have been less successful in their warfare on the commission. The legislative leaders have decided to put through a bill to extend the life of that body which is sponsored by two influential Republican members of the Legislature, Senator James L. Whitley of Monroe and Assemblyman Samuel H. Hofstadter of New York, the former Chairman, the latter Vice Chairman, of the commission.

Plan Mass Attack on Bill.

According to recent announcement the real estate men will now take their fight before the Governor when the bill reaches him for veto or approval, which in all probability will not be until after the Legislature has adjourned.

Nothing less than a hostile mass demonstration is being contemplated by the real estate interests, according to one of their spokesmen, Edward P. Doyle, representing the Real Estate Board of New York City. Mr. Doyle recently declared that the real estate interests were prepared to descend on Albany in such numbers to protest before the Governor against giving the commission a fresh lease of life that they would make the delegation of unprecedented size which fought the proposed Dwellings law look like a corporal's guard.

In the event that Governor Smith should make it clear that he will give his approval to the Whitley-Hofstadter bill and continue the commission they will tell him very plainly that they want no "idealists" on that body and will urge him to replace at least two of his present appointees on the ground that they lack the necessary knowledge and practical experience to enable them to function effectively in the drafting of a measure to replace the present obsolete Tenement House law.

"Idealists" Declared Unqualified.

"The Governor was asked to appoint on this commission a builder who would also be an owner and operator of apartment houses and tenements, an architect of State-wide reputation and one member of the Charity Organization Society of the City of New York," Mr. Doyle said.

"The Buildings law is a complicated matter understandable only by those who possess practical and technical knowledge. None of the three appointees of the Governor has this practical knowledge. By reason of their constant association with a certain class of citizens who are willing to accept public and private charity, they get their point of view on housing conditions from these people.

"They have no acquaintance with the deserving, self-respecting white-collar man or people of the lower middle class to whom the idea of public or private charity is abhorrent. Yet these latter people in the main occupy the old law tenements and the converted buildings as a matter of economical necessity. To say they do not live decently and comfortably is to intentionally insult them.

Plea for "White-Collar" Tenants.

"The remainder of this commission was made up of members of the Legislature, only one of whom had any knowledge of housing conditions in old-law tenements or converted buildings. That was the member from lower Manhattan (Assemblyman Peter Hamill of the First District) who refused to sign the Revision Committee's report.

"As a result, the work was done very largely by three members of the commission, representing a certain class, who called to their aid the Secretary of the Charity Organization Society and the Chief Inspector of New Buildings of the Tenement House Department.

"In consequence, the members of the commission considered neither economical conditions, technical building conditions, proper architectural requirements, nor anything, except the views of idealists who neither own, build, operate or live in tenements. The white-collar man or lower middle-class man was not considered at all."

Mr. Doyle said that despite their inexperience, the Real Estate Board would not object to the continuance of the present legislative members of the Revision Commission, but the others, he said, must be replaced by men possessed of practical knowledge in building matters.

Grenthal Won't Press Rent Laws.

Assemblyman Abraham Grenthal of Manhattan, who last year sponsored the prevailing legislation for extension of the emergency rent laws for another year (until June 1 this year), said today that he would not press for final passage a bill providing for another year's extension of those statutes, inasmuch as the State Housing Commission in its recent report on the subject had declared the emergency passed.

"I am disappointed in the tenor of the report," Mr. Grenthal said. "I expect to discuss the situation with Speaker McGinnies of the Assembly on Monday and see if some legislation can be framed to prevent the landlords from taking advantage of the situation which will arise when the emergency rent laws cease to be operative. I am sure we should try to work out some protective legislation, but I do not know just what it should be.

"The easiest way, of course, would be to continue the rent laws, even in the face of the Housing Board's report. But the best authorities on the subject are unanimous in holding that, lacking as a basis a conclusion by a fact-finding commission that an emergency exists, they would be invalidated by the courts as unconstitutional. Under the circumstances legislative action along that line would create a belief in the public mind that the lawmaking body was merely playing politics.

"Under a law that bears my name, six months' notice from the landlord is required before a tenant can be evicted for failing to consent to an increase in his rent. That will tide the tenants over until Dec. 1. Under the circumstances, no one need be alarmed for fear of eviction, for a month later the 1929 Legislature will be in session and in a position to meet any situation that may have arisen."

DEBENHAMS TO ASK LISTING

American Shares of British Company May Go on Exchange.

Debenhams Securities, Ltd., a British chain department store holding company, has cabled to Goldman, Sachs & Co. and Brown Brothers & Co. that it has agreed to make application for listing of the 85,000 American shares, to be offered here tomorrow at $51.50 a share, on the New York Stock Exchange.

The bankers have endeavored to set up the financing to conform with the requirements of the Stock Exchange, they announce, and early filing of an application for listing of the securities is expected.

It is planned to issue one American share of Debenhams Securities, Ltd., for twelve ordinary shares of the company of 5 shillings par value each, to be deposited with the American Exchange Irving Trust Company as depositary. Certificates for American shares will be exchangeable after June 12 next for certificates for the corresponding number of ordinary shares deposited, while after Sept. 12 next, or under certain conditions prior to that date, additional ordinary shares may be deposited and additional American shares issued against them in the ratio of one to twelve. Dividends on deposited ordinary shares will be converted into dollar rates then current and the proceeds will be paid to the holders of American shares.

The capitalization of the company consists of 3,000,000 shares of 7½ per cent. preference shares of £1 par value and 6,000,000 ordinary shares of 5s par value. The financing will bring 1,020,000 ordinary shares, or more than one-sixth of the ordinary capital, to this market.

Ten Insurgents Killed in Mexico.

GUADALAJARA, Mexico, March 11 (AP).—Ten insurgents, including the Chieftain Catoetano Alvarez, were killed in three engagements today with Federal troops in different points in the State of Jalisco, according to official reports made to the military commandant here. The insurgents were dispersed in each case.

TOWN & COUNTRY SUITS
with extra golf knickers

$60

Exclusive Whitehall-London fabrics

A man need only change his long trousers for knickers—and his business suit is ready for the links. In men and young men's sizes.

35th Street Express Elevator to the Men's Shop
FIFTH FLOOR

Best & Co.
Fifth Avenue at 35th St.—N. Y.
168 Regent Street, London

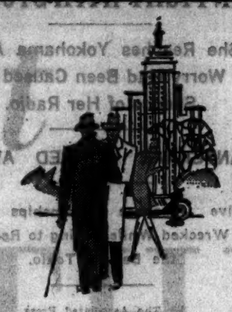

The select patterns in
SPRING
TOPCOATS
and SUITS

A VARIETY of weaves distinguishes the new topcoats for spring. Tweeds, cheviots and homespuns—with an attractive assortment of patterns and colors in each. The coats are single breasted with raglan shoulders or set-in sleeves—according to preference. Each coat in this collection is correctly tailored and trimmed with silk. $50.

Other topcoats from $60 to $125.

Spring suits show a somewhat more British trend in cut—shoulders a bit broader, coats somewhat narrower at the hip. In cheviot, worsted and flannels. Silk-lined sleeves and the most careful tailoring throughout. $60.

Other suits $50, $75 and $90.

THE MAN'S SHOP
Lord & Taylor
Express Elevators Direct

¶ Every nook and cranny of GIMBEL'S is fascinating now

—so fascinating that even were it necessary to climb the stairs to reach them, people would visit every floor.

But Gimbel elevators are swift and comfortable and plentiful.

And Gimbel *escalators*—New York's largest installation of them—make Gimbel shopping tours easy and pleasant to the *n*-th degree and economize time amazingly.

Unceasingly, the *escalators* travel up and travel down. They can't be crowded. They afford practically continuous transportation.

They are a noteworthy feature of a noteworthy store's service.

GIMBELS
BROADWAY AT 33RD ST. NEW YORK CITY

GIMBELS
BROADWAY at 33D STREET—NEW YORK

For the Modern Office

Revolving Chair
$12.75

Exceptionally Low Priced!

Solidly constructed to give long service and utmost comfort. Designed for correct posture. Spindle back for upright position. Choice of Oak, Mahogany or Walnut color.

GIMBELS—Tenth Floor

Vacuum Jug Set
$9.60

Practical, good-looking set for the executive's desk. Enameled in blue with nickel rim. Pint-size jug, tray and glass tumbler.

Other Sets up to $19.50

Eighth Floor

A Complete Assortment of Desk Lamps Moderately Priced

Seventh Floor

LEE'S CAPTAIN LAYS WRECK TO COMPASS

Snow Damaged It and Error in Course Piled Ship on Rocks, Robinson Says.

SCRAPED ONE, THEN HIT 4

Ten Thousand Autos Take Sightseers to Manomet—Radio Operator Tells of Disaster.

Special to The New York Times.

PLYMOUTH, Mass., March 11.—The wreck of the steamer Robert E. Lee on the rocks off Manomet on Friday night was due to a faulty compass, according to her master, Harland W. Robinson, who issued the first statement to explain the disaster on arriving here today to supervise attempts at salvage.

Because of the consequent inaccuracy of the vessel's course, he said, his ship would have piled up on the shore at Indian Head, three miles further on, even if she had escaped the treacherous Mary Ann rocks on which she grounded.

Captain Robinson attributed the changing of the compass largely to the penetration into the pilot house of large quantities of snow, driven in through the windows by the severe gale.

Relying entirely on the compass, he had no indication of how dangerously close to shore he was, Captain Robinson explained in an interview with The Associated Press, because visibility was less than a mile and a quarter just before the crash and no one on the vessel saw the flares sent up by the Coast Guard station at Manomet Point. Similarly, lookouts had missed the buoy marking the Mary Ann rocks, although careful watch had been made for this marker.

Hit Five Rocks in All, He Says.

The Captain said that the vessel was proceeding at full speed when she hit the first rock. The ship passed on over this, he added, and struck four more rocks in quick succession before she came to rest. Had the tide been higher, he continued, the Lee would have slipped over the entire ledge, but would still have run aground against the shore of Indian Head.

He told of seeing the signals from the Coast Guard Station later, but said he had found it impossible to answer them because the emergency power did not supply the ship's signal lights. Soon after the crash the vessel began to ship water over the starboard side.

The wrecked steamer attracted thousands of sightseers today. It is estimated at least 10,000 automobiles went to Manomet, many from outside the State. The roads were congested all day and a large squad of the State constabulary directed traffic. Along the roadside tonight are many automobiles either broken or out of gasoline.

Two tugs and a large lighter arrived this morning from New York and the men aboard them went to work immediately. Officials of the wrecking company and underwriters came to Plymouth and were taken from the State pier in the Coast Guard cutter Bonham.

They were put on board of one of the tugs and all afternoon went back and forth from the tugs to the stranded steamer in small motor boats. At high tide the big lighter was pulled to the starboard side of the Robert E. Lee, and it seemed to those watching from the shore that the wreckers were putting pumps aboard the liner and making an examination of her hull, although no diver was seen to go down on the shore side. At high tide the water came up over the main deck aft.

Differ on Salvage.

There is great difference of opinion as to whether the Lee can be saved. Some of the sea captains here think that if her plates are started she will sink if pulled into deep water. No move has been made as yet to get out any of her cargo.

A patrol boat with officers of the company lay by the stranded steamer all night with a line attached to her, according to maritime laws.

When the Lee's sister ship, the George Washington, passed last night about 7:30 she threw on the Lee and shore powerful searchlights which illumined the coast for miles.

There was an air of quiet about the Manomet Coast Guard station today. Captain Arthur Young, who is in command of the station and who was at his home at Orleans on sick leave when the craft went ashore, returned to find only one man of his crew, William Wood, on duty.

Three were drowned in the rescue work, three are at the Chelsea Naval Hospital and two at the Jordan Hospital in Plymouth. All five are reported tonight to be making good progress toward recovery. Captain Young has drawn on the Sandwich and the Gurnet Point Coast Guard Stations.

Captain Young had a patrol out all day looking for the body of Frank Griswold, who was drowned with two others when the lifeboat overturned yesterday. With the northerly wind the body would probably go ashore down the coast toward Sandwich.

Tugs Leave for Shelter.

District Commander Howard Wilcox and Assistant Commander S. F. McInnis of this district and Captain Ralph Rich of Highland Light of North Truro were at the station in conference with Captain Young.

Just before dark the lighter was pulled away from the Robert E. Lee and anchored about 1,000 rods astern. Both tugs left the scene of the disaster. One is anchored south of the Gurnet tonight, sheltered from northerly gales. The other was believed to have proceeded to Boston.

The general passenger agent of the Eastern Steamship Company, owners of the vessel, visited the Manomet Coast Guard Station, where he inquired about the circumstances of the drowning of the three members of the station and expressed his company's sympathy.

A high mass of requiem will be celebrated in the Star of the Sea Church, East Boston, Wednesday morning for Captain William H. Cashman of East Boston, one of the three Coast Guardsmen who were drowned trying to aid in the rescue of the Lee's passengers.

Captain Cashman will receive a military funeral. The coffin, draped with an American flag, is now at the home of his sister, Mrs. Thomas Jones, with whom he lived. He is survived by four brothers and two sisters. One of his brothers is Senator John B. Cashman, who is ill at the Boston City Hospital and has not been informed of the death of his brother.

Passengers Complain.

Twenty-five passengers of the Robert E. Lee arrived yesterday from Boston on the George Washington. They included four women and one child. They expressed differing opinions on the conduct of the ship's crew during the wreck. Some expressed satisfiction, while others alleged that, after the wreck, stewards had charged exorbitant prices for sandwiches and giner ale.

But all expressed enthusiasm for the conduct of the Coast Guard rescuers and voiced great sorrow that three had lost their lives.

Guards in the employ of the Eastern Steamship Company kept newspaper men from the liner's pier at the foot of Warren Street when the vessel docked.

GIVES PICTURE OF DISASTER.

Youthful Radio Operator Tells of Grounding of the Lee.

Special to The New York Times.

FREEPORT, L. I., March 11.—Maurice Holland, 22-year-old radio operator on the Robert E. Lee, on his return here tonight to the home of his parents gave a graphic description of the grounding of the vessel Friday night.

Holland, who has sailed around the world three times, remained in the radio room from 7:30 Friday night until 1:30 Saturday afternoon, sending or receiving messages all the time.

"I was in my radio office about two and a half hours after we left the dock [in Boston] when I heard a crash," Mr. Holland said. "The jar was so heavy I knew something serious had happened. A minute or two later some one poked his head in through the door and shouted, 'We have hit a rock!'

"I immediately sent a message to the Radio Corporation of America station at Chatham, explaining we were aground. I knew at that time that if the ship had not been resting on a reef, we would have all gone to the bottom.

"I had no sooner finished sending the message to the Chatham station when Captain Robinson came in. He was very calm. He ordered me to send an S O S call.

"I kept sending the S O S calls for fifteen minutes. Radio operator John Smith, who was asleep when the ship struck, came into the room and the two of us began to get real busy, for at this time water flooded the engine room and the radio batteries were put out of commission.

"We turned on the auxiliary batteries. A gasoline engine was started and this in turn gave us an auxiliary generator. We then had enough power to send out radio calls.

"We received almost immediate response. The answering ships were informed there was no immediate danger and that there was no need to transfer passengers or crew.

"At no time was there any danger of panic. The passengers were well behaved and none appeared frightened. In fact, one passenger slept through it all, not appearing on deck until Saturday morning and seeming quite surprised at not finding the ship at her pier in New York.

"As soon as the official messages had been disposed of there was a flood of personal messages sent by passengers. We kept sending these messages until after the last passenger had been take off the ship."

Testimonials of recognition for distinguished service were awarded here last night by the Veteran Wireless Operators' Association to Maurice Holland and John Smith of the Robert E. Lee. President J. F. J. Maher, in announcing the award, said:

"These young men have conformed to the best traditions of their profession and deserve the applause of their fellows. Coolly and speedily they transmitted 20,000 words from their vessel to shore and other ships, whereby frantic relatives were assured of the safety of their loved ones."

DOLLAR LINER SAFE IN FIGHT WITH STORM

She Reaches Yokohama After Worry Had Been Caused by Silence of Her Radio.

ANTENNAE CARRIED AWAY

Five Japanese Steamships Are Wrecked While Trying to Reach the Bay of Tokio.

By The Associated Press.

YOKOHAMA, Japan, March 11—The Dollar Steamship President Lincoln arrived here at 8 o'clock tonight.

Fears for the safety of the liner d been held when she failed to port her daily position for two days while a terrific storm raged. Two Japanese ships were wrecked during the storm.

The silence of the President Lincoln was explained on her arrival when it was learned that part of her radio antennae had been carried away by the storm.

Although she was delayed about twenty-four hours by the huge seas encountered, no damage other than that to the antennae was reported. No passengers were injured.

Anxiety Was Felt in Tokio.

Copyright, 1928, by The New York Times Company.

Special Cable to THE NEW YORK TIMES.

TOKIO, March 11.—Silence of the Dollar liner President Lincoln, which was caught in a hurricane that swept the Pacific coasts of Japan, caused some anxiety.

The vessel wirelessed yesterday that she would arrive at Yokohama at 7 o'clock this morning. No further message was received and efforts to communicate with her by radio failed.

The storm, which reached terrific force and was accompanied by blinding rain, wrecked five Japanese steamers on the rocky coast of Chiba as they were making for the entrance to Tokio Bay. The wrecked ships are the Koryu Maru, 5,220 tons; Etorofu Maru, 4,127; Daiichi Muroran Maru, 1,625; Kashi Maru, 1,425, and Bandai Maru, 1,187. Their crews totaled 164.

The naval station at Yokusuka received calls for help and sent a destroyer with rescue crews, but the heavy seas drove the warship back. A naval airplane sent from Kasumigaura found the Koryu Maru broken in two and that the other ships which had signalled from the same district had disappeared.

All shipping has been prevented from leaving Yokohama by the wind, which blew down telegraph poles in exposed parts of Yokohama.

Tokio merely experienced heavy rains and a gale.

By The Associated Press.

TOKIO, March 11 (AP).—The crew of the steamship Koryu Maru, which went aground off the Chiba coast yesterday in a severe storm, has been rescued. The steamer carried forty-eight officers and men.

San Francisco Believed.

Special to The New York Times.

SAN FRANCISCO, March 11.—News of the arrival of the Dollar liner President Lincoln at Yokohama tonight was received with great relief here.

She left Seattle on Feb. 27 on the triangular run between Manila and Orient ports and was known to be in a severe circular storm off the coast of Japan.

She failed to respond to Federal telegraph attempts to reach her by radio and had not been heard from here for three days. Officials of the Dollar company expressed no fears for the safety of the vessel, however, and this evening had issued the following statement:

Captain H. L. Jones, in command of the President Lincoln, is a mariner of long experience in those waters. He has our fullest confidence and is perfectly able to handle the ship under any conditions. A circular storm is known to have been blowing off the coast of Japan, and under these circumstances Captain Jones would by standing orders of the company slow down for the safety of ship and passengers.

The failure of the President Lincoln to reply to radio messages we believe is due either to the radio antennae being blown down or excessive static, which usually accompanies circular storms. We have had no word from our Japan agents expressing any fears for the safety of the vessel. Should there be grounds for such our agents would certainly have called us.

The President Lincoln left Seattle with a crew of 250 and 100 passengers. Captain Jones is a well-known figure of the sea along this coast and in Oriental waters. For many years he was with the old Pacific Mail and commanded vessels on the transpacific and Central American runs before the canal was dug. He served his apprenticeship in sailing ships and has had probably as much deep sea experience as any skipper on the coast.

The President Lincoln is one of the passenger liners built for the Shipping Board after the war and known generally as five-thirty-fives on account of their over-all length.

Liner on Her Fifteenth Cruise.

The President Lincoln is on her fifteenth cruise from the Pacific Coast. She was built in 1921 by the New York Ship Building Company. The vessel has four steam turbines and is over 500 feet in length.

Of the five steamers said to be wrecked by hurricanes, the Bandai Maru and the Muroran Maru were the largest. Both had wireless and were constructed in Japan. The Bandai Maru was built in 1921 at Osaka for the Kyoritsu Kisen Company and was 4,147 gross tons, according to Lloyd's Register tables. She was 340 feet in length, forty-six feet deep and had a 52-foot beam. The Muroran was constructed in 1919 in Nagasaki for the Nippon Yusen Company, which has offices in New York. She had 5,374 gross tonnage and was 400 feet in length.

Lloyd's Register has no record of the Etorofu Maru. The Koryu Maru of the Mansei Kisen Company was built in 1916 and was 251 feet long. She was equipped with wireless. Lloyd's Register contains a record of a small ship of 486 tons named Kashi Maru, which was built in 1882 in Paisley, Scotland. This vessel is operated by the Hokkai Yusen Company.

TOMBS IN YEAR HELD 733 BOYS UNDER 21

State Board Reports Need of 1,000 New Cells to Classify First Offenders From Old Criminals.

Special to The New York Times.

ALBANY, N. Y., March 11.—In a report made public today, the State Commission of Correction pointed to the fact that for the year ended June 30, 733 boys under 21 and 250 youths who had just reached the voting age had been confined in the Tombs.

"With all that has been said recently about boys in crime, further comment will not be made at this time, but the lesson and the facts are here," the report declared. "What will the community do about it?"

Of the 733 boys under 21 who were confined in the Tombs, 76 were 16 years of age, 174 were 17, 1,818 were 18's 175 were 19 and 167 were 20.

The report declared that there was a vital need for an additional prison at the Tombs to make available 1,000 cells to permit proper classification and separation of first offenders from hardened criminals.

The report warned against the practice of sending van loads of dangerous prisoners out of the prison with one driver.

"No van with over one prisoner should leave this prison without two well-armed men in charge," the report declared.

Lack of hospital and medical attendance at the prison was charged in the report, which urged that an assistant, a male trained nurse and a hospital room be provided for the one doctor.

"The same wretched conditions for visitors continue," the report said. "There are five visiting booths divided on three tiers and the effort of relatives and friends to talk to prisoners creates a veritable bedlam. It is difficult to understand how an intelligent conversation can be carried on."

The report reveals that Dr. Raymond F. C. Kieb, State Commissioner of Correction, has served notice on the Federal Government that Federal prisoners will not be received at the Tombs after April 1.

More guards are recommended for the prison. The present force, numbering sixty-five, is declared to be inadequate.

FIND CHARIOT WHEELS OF 5,000 YEARS AGO

Field Museum Men Dig Up Wooden Disks Under Sumerian City of Kish in Mesopotamia.

Special to The New York Times.

CHICAGO, March 11.—Wheels of a chariot in which some warrior, general or king of 5,000 years ago may have ridden victoriously in battle and home again in triumph have been excavated on the site of the ancient Sumerian city of Kish in Mesopotamia, it has been announced at Field Museum of Natural History.

The two wheels, believed by the archaeologists to be the oldest ever excavated, will be placed on exhibition in the Field Museum.

The wheels were discovered by Henry Field, Assistant Curator of Physical Anthropology on the museum staff, at a depth of more than forty-five feet. They are estimated to belong to the period between 3200 and 3000 B. C.

While the wheels were naturally in a crumbling state, the central wooden portions were practically intact. They have a diameter of about 2 feet and are bound with a rim 2 inches deep studded with copper nails, still in place at intervals upon the rolling surface. The width between the two wheels was 4¼ feet. Near by were found two pieces of copper, apparently parts of a harness used to keep the driving reins in place.

The expedition has also discovered and opened another tomb dating back to about 3000 B. C. and containing many beautiful silver and bronze objects, furniture, ornaments, gold and lapislasuli beaded chains and vessels of earthenware, copper and stone.

SQUASH COURTS —at the Allerton

Rates $12 to $22 per week

Allerton Club Residences

22 East 39th Street
325 West 22nd Street
143 East 39th Street
49 East 65th Street
130 East 57th Street
(exclusively for women)
NEW YORK

AMERICAN WOMEN will have the opportunity next Sunday of seeing the latest Spring fashions just arrived from Paris, and reproduced in The New York Times Rotogravure Picture Section in three full pages. O'Rossen, Martial et Armand, Jane Regny, Molyneux, Hermes, Chantal are among the contributors.—Advt.

Pyjama Ensemble

By LUCIEN LELONG

With the smart world turning to beach sports, the couturiers are finding the pyjama ensemble increasingly worthy of attention. This model by Lucien Lelong has a white crepe de Chine pyjama suit with a smart black and white print jacket. Original, $495.00. Replica, $69.50.

SECOND FLOOR

Lord & Taylor

FIFTH AVENUE NEW YORK

PAQUIN ADDS NEW INTEREST TO SLEEVES

Paquin coat with triple tier sleeve edged in bleached mole. Reproduced at $150

Another Paquin coat with a puffed cuff of bleached mole. Reproduced at $125

Cavalier cuffs of shirred beige broadtail show the Paquin influence in this coat at $150

Leg o'Mutton sleevelets of kid fur give smart accent to this coat designed by Paquin $175

Paquin has always been noted for his interest in sleeves, and this season he has given his imagination full play. The Paquin sleeve is more decorative, more unusual, than ever—the interest being centered between cuff and elbow. *Lord & Taylor* present four outstanding examples of the Paquin sleeve treatment, from its wide collection of women's Spring coats.

THIRD FLOOR

Lord & Taylor

FIFTH AVENUE NEW YORK

The Semi-Annual Reduction of WHITEHOUSE & HARDY SHOES Remains in effect for

A LIMITED TIME

Includes our Patent Dress Pump model. Also our Riding Boots

The Jay-Mc Company Shoes

Exclusive Lasts and Patterns Designed and Sold Only by

WHITEHOUSE & HARDY Inc.

BROADWAY AT 40TH STREET METROPOLITAN OPERA HOUSE BUILDING | 84 BROADWAY AT WALL STREET | 144 WEST 42ND STREET KNICKERBOCKER BUILDING

PHILADELPHIA—1511 CHESTNUT STREET

Hunts 2 Years for the Right Tobacco

Dallas, Texas
March 22, 1927

Larus & Bro. Co.,
Richmond, Va.

Gentlemen:

The worst thing in the world to try to find is a good pipe tobacco that is well within the reach of everybody, and at the same time does not taste like it had just come out of the cabbage patch.

I have been smoking a pipe for two years and have just this month started to smoke a real smoke, Edgeworth. If at first you don't succeed, try, try again. Believe me, I tried for two years, but finally success is more than mine.

I have just been looking around, and have found to my delight that I can get Edgeworth practically anywhere. I even found it out at the lake near Dallas where I go fishing. Oh boy, what a combination—a perfect day, a can of good tobacco, and your pipe.

I always thought these ad letters were the bunk, but this time I know somebody is wrong and that is me.

Here's to old Edgeworth.

Edmund Condon

Edgeworth
Extra High Grade
Smoking Tobacco

Once and for all, let's get this straight—

We buy all our own fabrics direct from the mills; we design all our own models; our suits and overcoats are made in our own shops, by our own employees, under the supervision of our executives.

Another thing—our Spring stocks of the best everything men wear are ready whenever you are.

As We Say to Our Salesmen: Learn how to make helpful suggestions to your customers. It makes for confidence in you and they will come to rely on your judgment and knowledge. They will be better satisfied with their purchases and you will benefit accordingly.

ROGERS PEET COMPANY

Broadway at Liberty | Broadway at Warren | Broadway at 13th St.
Herald Sq. at 35th St. | *"Six Convenient Corners"* | Fifth Ave. at 41st St.

Tremont at Bromfield
Boston, Massachusetts

SPRING OPENING

Maxon presents several large collections of choice, exclusive, elegant Frocks, Gowns, Coats, Wraps, Ensembles and Sport Costumes for Spring... the smartest Original Models of the foremost style creators. And because they are Originals, and only one of a kind, they are all

HALF-PRICED!

THE FROCKS:
Half-Priced $17 to $139

THE COATS:
Half-Priced $39 to $139

MAXON
Model Gowns
11 East 36th St., New York

FAMILY STRANDED IN A BATTERED CAR

Left Most of the Day, While Husband Set Out to Wire for Funds.

REUNION IN POLICE STATION

Husband Waited 12 Hours for the Money Sent to Finance Tour That Broke Down.

When the patrolman who is responsible for that section of the Bronx in which East Chester Road crosses Hicks Street went off duty at 4 o'clock yesterday afternoon, he took his relief by the arm and pointed down East Chester Road.

"See that?" he asked.

Drawn up at the curb, about half a block down the street, was a well-worn, mud-bespattered automobile, with a Georgia license tag, two flat tires, an empty driver's seat and four impatient-looking passengers. The relief patrolman nodded.

"Well," the other confided, "it was there when I came on at 8 this morning and it hasn't moved all day. Neither have the people in it. If something don't happen before long, maybe you, better look into it. Well, good night; looks like there might be rain coming."

About an hour later the rain arrived and the automobile still showed no sign of action. The patrolman decided to investigate. In the automobile he found Mrs. Richard Smith, 22 years old, her ten-months-old son, Mary Connelly, 21, and a young man called "Mike." He took them to the Wakefield police station, where Mrs. Smith explained to Lieutenant Walsh.

The car, she said, belonged to her husband, Richard Smith, 22, late of Savannah, Ga., and now with hopes of becoming a citizen of New Bedford, Mass. Several days ago, she said, the party had left Savannah with full tires and a full pocketbook. By the time they reached East Chester Road and Hicks Street one of the tires and the pocketbook were flat.

Then the second tire went flat and Smith had gone to telegraph his mother, who lives in New Bedford, for funds. That was shortly before 8 o'clock, she said, and her husband had not returned yet. They had had nothing to eat all day, Mrs. Smith added.

While patrolmen took the little party out for food, Lieutenant Walsh arranged to furnish sleeping quarters for them and prepared to broadcast an alarm for the missing husband. The party had returned from dinner and it was nearly 9 o'clock when the door of the station house opened and the patrolman who had first investigated the party entered with Richard Smith.

"Where have you been?" demanded the Lieutenant.

"Why, I went to a telegraph office to wire for money," replied Smith. "They told me it would be there before long and I sat down to wait. I waited all day, and, 't you know, that money didn't get there until nearly 8 o'clock."

An hour later the tires were fixed and the car was on its way to New Bedford.

ROBS PARIS JEWELER OF $120,000 DIAMONDS

'Customer,' When Necklace Was Brought to Home, Pulled It Through Hole in Floor.

Copyright, 1928, by The Chicago Tribune Co.

PARIS, March 11.—The best brains of the world-famous Sureté Generale, the French Scotland Yard, were seeking today a clever thief who robbed a leading Rue de la Paix jeweler of a diamond necklace valued at 3,000,000 francs (about $120,000).

The manager of the shop was so cynical that he set detectives to watch members of the Amir of Afghanistan's party when they were shopping for baubles in his establishment a few weeks ago. But he never for a moment suspected the distinguished looking customer who bought a string of brilliants for 1,000,000 francs and paid on the spot.

A few days later the man returned and ordered an elaborate necklace of diamonds. When the salesman arrived Saturday with the necklace he found the client, attired in a green silk dressing gown, busy shaving. Pridefully the salesman produced the finished necklace. The customer put down his razor, examined the purchase and put it in his shaving kit.

"Excuse me a minute while I finish dressing, and I will make out a check," he said. Both left the bathroom, the salesman quite reassured by his last look at the necklace lying in the kit. He sat in the anteroom with his eye on the bathroom door for half an hour, then began to get nervous. He took a look in his customer's bedroom salon, found it empty and then rushed panic stricken to the bathroom. The necklace was gone.

He was unable to believe his eyes, but in the bottom of the kit was a little hole, and right behind it another little hole, this time in the wall. His customer had gone to his bedroom, and with a button hook pulled the necklace through the two holes. Then he dressed and walked away.

GIRL HELD AS FORGER.

Miss Collette Koenig of Park Avenue to Have a Hearing Today.

Miss Collette Koenig, 23 years old, of 1,024 Park Avenue, who was arrested Saturday, charged with forging checks, was held in $1,000 bail by Magistrate Stern in Yorkville Court yesterday for examination today. Miss Koenig is alleged to have forged the name of Helen L. Samuels of 45 East Eighty-second Street to checks totaling more than $1,000, with the proceeds of which she is said to have obtained merchandise at Saks and jewelry at Black, Starr & Frost, and paid for her accommodations at a hotel at 15 East Sixty-ninth Street, where she is alleged to have registered under Miss Samuels's name and to which she had the merchandise delivered.

Schoolgirl Stabs Herself, Dies.

Clara Wallamann, 14-year-old schoolgirl, of 222 East Sixty-seventh Street, died last night in Flower Hospital of stab wounds inflicted Feb. 20 when she attempted suicide in the back room of a notions store conducted by her brother Frank at 1,455 Second Avenue. The brother was waiting on a customer when his sister walked into the store, went to the back room, picked up a potato knife and stabbed herself in the neck and breast. She had appeared despondent following an operation for appendicitis several months ago.

It's Smart to be THRIFTY

That's Why More and More SMART Women Are Buying Their Dresses at MACY'S

Getting one's money's worth is being done in the best families today. It's just as "smart" as it is intelligent. The men of our wealthiest families have always been shrewd buyers; now their wives excel them. Whatever they buy—a saddle horse or a bar of soap—a diamond bracelet or a rug for the bathroom—an original model or a pound of parsnips—modern women pride themselves on getting every penny's worth.

Lanvin success: Fluttering, chiffon dance frock, with newsepa:ate cape, girdle, and four point hemline. $44.75

Lelong sponsors the fashion for lace. Model illustrated of soft black lace, suggesting longer bolero. $54.75

Patou designed this new sports dress, in smart tweed. The graceful skirt flare is extremely becoming. $36.75

No longer do they boast of *how much* they spend for a dress. Now they boast of *how little.*

These remarks are typical of many in smart gatherings today.

"Heavens, no! It didn't cost $100. Only $69.75 at Macy's."

"You don't know Macy's $22.74 Dress Section? Why—I got this and two other dresses there for less than I used to pay for one."

"I'm not going to spend one cent more than $25.00 for my summer dresses this year."

And so on. You've heard them. And you'll hear them. More and more. Because it is getting to be common knowledge that Macy's cash-buying and cash-selling has brought down the prices of fine dresses. Whether you pay $8.94 or $200 you always get your money's worth at Macy's—*and*

MACY'S
34TH STREET AND BROADWAY

It's Smart to be THRIFTY

TO SPEED UP WORK AS AID TO JOBLESS

Philadelphia United Gas Improvement Company Will Rush $20,000,000 Program.

EARLY ACTION IS PLANNED

A. W. Thompson, Head of Concern, Says Industrial Organizations Should Seek to Relieve Situation.

Special to The New York Times.

PHILADELPHIA, March 11.—With the number of unemployed in Pennsylvania estimated at 150,000 and the number in Philadelphia alone at from 60,000 to 100,000, four affiliated utility companies are about to speed up a $20,000,000 construction program in this area to furnish jobs to several thousand more men and set an example to other corporations of the State and country.

This was revealed here today when Arthur W. Thompson, President of the United Gas Improvement Company, announced the policy of advancing the contruction programs of his company, the Philadelphia Electric Company, the Philadelphia Suburban-Counties Gas and Electric Company and the Philadelphia Gas Works Company.

In a letter to W. W. Bodine, Vice President in charge of finances and Chairman of the Management Committee of the United Gas Improvement Company, Mr. Thompson said:

"The discussions in Congress and in the press of unemployment throughout the United States indicate that there is at this time a degree of unemployment which demands serious consideration on the part of public authorities and of the heads of organizations like ours.

Early Start on Work Urged.

"Making allowance for the natural exaggeration of a situation which appeals so strongly to one's feelings, I cannot escape the conclusion that the situation is sufficiently grave to demand whatever remedial action is possible at the hands of public authorities and of private enterprise."

He added that the budget of the affiliated companies amounted to about $20,000,000 and said he "would be glad to have the committee consider what projects could be started at an early date."

After the issuance of the letter Mr. Thompson said:

"Confidence is a necessary factor in the development of any line of endeavor. The confidence that is now lacking in some lines of business will quickly be restored if some of the major construction operations throughout the country are started at this time.

"While, in my opinion, some of the reports of unemployment are exaggerated, the situation at present existing, especially in the larger cities, is of such a character that it is the duty of every right-thinking citizen to open avenues of employment to those willing to work.

Budgets Amount to $20,000,000.

"I am thoroughly in sympathy with any movement designed to afford relief for those affected by what I believe is a temporary slump in general business conditions. However, the best method of relieving the situation is providing work for the thousands who are seeking it, and I believe that an immediate start on the numerous contemplated construction jobs in and around Philadelphia would contribute materially in bringing about a normal condition of employment."

The 1928 budgets of the three principal United Gas Improvement companies follow:

The Philadelphia Electric Company —$12,000,000, of which commitments amounting to $3,000,000 have been made to date for power plant equipment. Construction work provided for in this budget includes an addition to the Westmoreland station in Philadelphia and a substation at Plymouth Meeting, near Norristown, Pa. William H. Taylor is President of this company.

The Philadelphia Suburban-Counties Gas and Electric Company—$6,309,000 for extensions to its plants, transmission lines and mains in the counties surrounding Philadelphia. H. H. Ganser is Vice President and general manager of this company.

The Philadelphia Gas Works Company—$2,000,000 for additional plant equipment and extension of mains. This company is headed by Paul Thompson, President.

The territory in which these companies will extend their program includes Philadelphia, Eastern Pennsylvania, Northern Delaware and Maryland, and New Jersey.

A contract involving more than $1,500,000 for building the piers and substructure for a large railway and automobile bridge across the Mississippi River at Vicksburg, Miss., has been awarded to the United Gas Improvement Contracting Company, it was announced today. The contract was awarded by the Vicksburg Bridge and Terminal Company.

The river at the point where the bridge is to be built is sixty-five feet deep under normal conditions. The span will be 7,548 feet long, and upon its completion the ferry from Vicksbury to Delta Point, La., which has been used to float railroad trains bound to and from Texas points, will be abolished.

Save Nine Overcome by Coal Gas.

Nine persons were overcome by coal gas coming from a defective flue in the six-story tenement at 336 East 119th Street early yesterday, but were revived by pulmotors and remained at home. They were Mrs. Susie Josefsek, janitress of the twenty-four-family house; Susie Josefsek and her sister Mary; Esther Schatz, 64 years old, and her son Joseph and her daughter Jessie; Simon Schwartz, 64 years old; Mary Rosenberg and Rose Kellerman.

SEES JOBLESS CRISIS SLOWLY IMPROVING

Head of Industrial Board Says Recovery Has Been Under Way Since December.

DISPUTES LABOR'S CHARGE

Alexander, at Fortnightly Forum, Denies Age of Mechanization Causes Unemployment.

Speaking before the Fortnightly Forum at the Park Lane last night, Magnus W. Alexander, President of the National Industrial Conference Board, said that taking the country as a whole, employment conditions had been slowly improving since last December, although it was not until February that the fact that there was an unemployment problem was brought home to the public.

Just how great the unemployment was could not be accurately estimated, Mr. Alexander said, because of the lack of adequate statistical data or the facilities for gathering such data. He characterized as unwarranted the contention of some labor leaders that the mechanization of industry was to be blamed for the increasing numbers of jobless.

"As mechanization of industry with its requirement of fewer workers per unit of production decreases production costs and prices, the demand for commodities simultaneously increases and causes not only the theoretically released workers to be reabsorbed but in addition calls new workers into the field," Mr. Alexander declared.

"At all times, barring perhaps periods of warfare, there exists an unemployment situation. I am therefore ready to admit that our country is facing an unemployment crisis."

Mr. Alexander told of the work of the Industrial Board in gathering statistics on labor, and he deplored the lack of governmental agencies to undertake like surveys in an adequate manner. "As a matter of fact there are in our country no comprehensive statistics available, which would supply an adequate basis for measurement of unemployment," he said.

The figure of 3,500,000 unemployed in the country set by the Industrial Board a month ago had not been challenged, Mr. Alexander said, and he expressed a belief that that figure closely approximated the actual number of jobless throughout the country.

Other speakers at the Forum were Bailey B. Burritt of the Welfare Council of New York, James C. Quinn, Clement Scwinges, Urbain Ledoux, known as "Mr. Zero," and O. D. Frost, President of the Champlain Silk Mills. All discussed unemployment problems from their individual viewpoint, Mr. Frost presenting the manufacturer's point of view.

PLANS FEAST FOR JOBLESS.

"Mayor of Delancey Street" Will Dine 1,500 on His Birthday.

To celebrate his fiftieth birthday on Wednesday, Kardonick Phillips, known to the east side as "The Mayor of Delancey Street," plans to entertain 1,500 of the city's unemployed at a dinner and reception at the Russian Bavaria Restaurant, 48 Delancey Street.

Today friends of Mr. Phillips will go among the men in the bread lines at the Salvation Army Lodging House, the Hadley Rescue Mission, "Mr. Zero's" Tub and other places, it was announced yesterday, and distribute invitations to the men to come to the restaurant between 1 and 5 P. M. Wednesday. They will receive a nine-course dinner and listen to music played by an orchestra specially hired for the occasion.

It is planned to feed the men in relays of 300, and the police of the Clinton Street Station under Captain John B. Nestor will be prepared to handle the crowd which is expected to gather in the street when the celebration is on.

Phillips was born in Rumania and came to this country twenty-five years ago, penniless. He now owns a large resort hotel in Northern New York and is known as one of the wealthiest men on the east side.

EUROPE LESS UNEASY OVER UNEMPLOYMENT

Less Idle French Workingmen, and British Industry Sees Reassuring Considerations.

Copyright, 1928, by The New York Times Company.

By Wireless to The New York Times.

PARIS, March 9.—A further decrease in French unemployment is noted in the latest weekly returns. The number officially registered is now 14,408, comparing with 15,294 in the preceding week and 17,467 a month ago. The present figure is the lowest thus far in 1928 and contrasts with 73,000 at this time in 1927.

The present figure does not give an exact idea of the French labor situation, because in certain industries working men are busy only a few days in the week, although not rated as unemployed.

Copyright, 1928, by The New York Times Company.

Special Cable to The New York Times.

LONDON, March 9.—While the unemployment figures, which are still unfavorable, are regarded as a general indication of the state of trade in Britain, they are open to some criticism because of the fact that they take no account of the natural increase in population and that they do not indicate the extremely fluctuating nature of employment. In some British industries there is pronounced prosperity and a high rate of employment, while in others there is pronounced depression and great unemployment. There is also a large number of people who are unemployable or employable for only part time.

FIND OLDEST TOMB KNOWN OF UR KING

Continued from Page 1, Column 2.

is actually cut down into the filling of the old shaft.

"Architecturally it is remarkable. The whole grave pit is filled by the tomb, three vaulted chambers built and roofed with limestone rubble, and in each chamber part of the corbelled ceiling and the apsidal end are preserved intact. The walls preserve much of the fine lime plaster with which the rough stone surface was originally finished.

"In the other graves, a single chamber destined for the royal body occupies one end of the open grave shaft, in which the King's household and followers were buried. Here all were placed in the tomb. The central chamber was divided by a cross wall into two chambers, the inner compartment presumably being for the King's body.

"In this, as well as in each of the large side chambers, there was a rectangular hollow in the cement floor. The hollow was the shape of a coffin, and at each of its corners was a round hole, which may have been the receptacle for the supporting pole of a canopy. The persons buried with this King must themselves have been of importance if they shared thus in his state.

Found Rich Objects in Tomb.

"In the tomb there remained plenty for us to glean. A very beautiful set of shell plaques engraved with scenes of animals framed in lapis lazuli came from a broken gaming board; there were many beads, two or three inlaid shell handles of staffs and a small gold cup.

"In the King's chamber there lay on the floor two peculiar objects, imitations of ostrich shells. One was of silver and was crushed and broken. The second one was of gold and was in perfect condition. It was decorated at the base and around the cut rim with incrustation in shell, lapis and red stone, a queerly barbaric piece of work.

"In the farther chamber was a most remarkable thing, a plaque originally of wood, twenty-three inches long and seven and a half inches wide, covered on both sides with a mosaic in shell, red stone and lapis. The wood had decayed and in order to keep the pieces of the inlay in position it had to be waxed and strengthened with cloth bit by bit as it was uncovered.

"As a result, we have as yet little idea of the character of the scene portrayed by the inlay, but there are rows of human and animal figures, and when the plaque is cleaned and restored it should prove one of the best objects found in the cemetery."

COUNTY TO AID JOBLESS.

Work on Westchester Highways Starts This Week.

Special to The New York Times.

WHITE PLAINS, N. Y., March 11.—Work will be started this week on new county and State roads in Westchester County, to cost more than $7,000,000. This is expected to give work to several hundred unemployed men.

Plans have been prepared for the new $6,000,000 Pine Brook Boulevard in New Rochelle and the work has been ordered by the Common Council. Much of the right of way has been deeded to the city, while other property will be condemned.

The Peekskill-Fishkill Highway running through Cortlandt Township will cost $361,000. The Bronx River Parkway will be extended from Valhalla to Bear Mountain bridge at a cost of $1,000,000.

BANANAS RIPE IN BRONX.

Bananas are ripe at the New York Botanical Garden in Bronx Park. Three of the fourteen varieties of banana tree in the conservatories are bearing fruit. One tree has plump, yellow bananas from three to four inches long, sweet and edible.

A red-stemmed banana from tropical Asia is exhibiting simultaneously three stages of development—bud, flower and green fruit. This plant is about fifteen feet high, spreading about fourteen feet. The third fruit-bearing tree is much taller and has a wider spread.

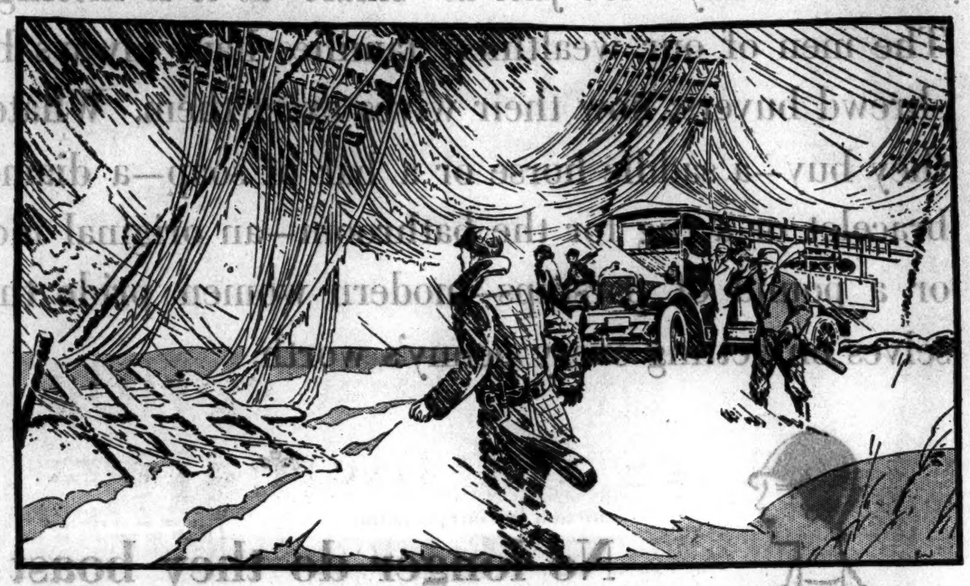

YOUR ASSURANCE OF SERVICE

A STORM—hundreds of telephone wires and other equipment destroyed.

A flood—pole lines brought down in a swirling whirlpool—a tangled wreck.

How is this equipment to be replaced? How is telephone service to be restored to the stricken neighborhood?

The answer is simple, for loyal telephone men and women will do all that is humanly possible.

And the materials will be ready because the great manufacturing organization of the nationwide Bell System from which we obtain our equipment can supply it from their storehouses at a moment's notice.

The Western Electric Company is the world's largest maker of telephone apparatus, and builds not only for the New York Telephone Company, but fot all the other companies in the Bell System.

Each company is thus able to maintain and enlarge its system at the low costs made possible by large volume production.

And each company is assured of the standardized equipment necessary in giving the service that is swiftly becoming international in its enlarging scope.

NEW YORK TELEPHONE COMPANY

[AUTHENTIC FASHIONS AT MODERATE PRICES]

"Marion Hale"

Exclusive Fashions for Women

A daytime wardrobe for the modern, smart woman who chooses youthful clothes that are in simple, good taste. The dresses, coats, suits, shoes, millinery and accessories of the Marion Hale Wardrobe are styled to meet each fashionable fluctuation of the mode and are always priced within conservative limits. A dress coat and several new models in frocks not sketched. Sizes 34 to 44.

Crepe de Chine ensemble in green, mauve tan, Newport blue, beige, navy. 32.50

Sport coat of brushed tweed in dusty tones of beige, gray and blue. Collar of kit fox, wolf. 59.50

Fourth Floor

Strap pumps combining suede and kid. French beige tones and gray. 11.50

Fifth Floor

Calfskin bag in smart grains and colors. 8.95

Washable suede gloves. 3.95

Main Floor

Modernistic jewelry in silver finish. Necklace. 5.00 Bracelet. 2.95

Main Floor

Copy of a Descat model in felt showing the interesting up in front brim. Tan, brown, navy, green and other colors. 10.00

Third Floor

Tailored suit with ¾ coat. Gray oxford covert, tan covert or navy unfinished worsted. 39.50

Fourth Floor

James McCreery & Co.

FIFTH AVENUE 34TH STREET

WAY SEEN TO ADMIT SOVIET IN GOLD SUIT

Federal Court Might Regard Russian Bank as a Private Concern, Lawyers Say.

STATE RULING CITED ALSO

Banks Here Holding $5,201,000 Which Bank of France Seeks Are Viewed as Stakeholders Only.

The State bank of the Russian Soviet may be admitted as a litigant before the Federal court here in the action brought by the Bank of France last week to recover $5,201,000 in Russian gold now lying idle in the vaults of the Chase National Bank and the Equitable Trust Company. Such a concession might be the only means of achieving a just settlement of the case, attorneys connected with the action admitted yesterday.

Whether such admission would be a step forward for the Soviet so far as its commercial and economic status in this country is concerned was a point on which attorneys disagreed. But that it would at least have a popular moral effect was generally conceded.

The Bank of France's action is a replevin, in which it is alleged that the gold, shipped to this country last month and later refused when it was sent to the Treasury for assay, was stolen from the Bank of France in the revolution in Russia in 1917, at which time it was in the State bank of the Russian Empire at Petrograd.

Both banks here, although they were made defendants in the suit, have contended that they are merely agents of the Soviet State bank in handling the gold. Yesterday their position was described by competent authority as that of a "temporary stakeholder," which goes even further than the previous definition and classes them as neutral and disinterested in any action to determine the proper ownership of the gold.

Possible Way to Admit Soviet.

As a result, the two banks would hardly qualify as defendants in the action to protect the title of the Soviet bank to the gold. Logically, the Russian bank would then be called in as defendant they argue. But the Federal courts have held that the Soviet, so long as it is not recognized by the United States, can neither sue nor be sued.

One contrary theory was advanced, to the effect that the action, being a replevin, which is an effort to recover stolen property, would not require any defendant other than the parties in immediate possession of the stolen property. The success of a replevin action usually depends only on the proof of identity of the property, if it has been stolen.

It has already been learned, however, that the Bank of France does not plan to prove the gold here and the gold held to be stolen to be identical. It expects to proceed on the theory, laid down by the courts in respect to oil, grain and other interchangeable commodities, that all parcels of such commodities are substantially identical, and can be interchanged for purposes of replevin.

Since the plaintiff does not intend to establish the identity of the property, the necessity of bringing the Soviet bank into the action would return in full force.

A possible device by which the Court might justify admission of the Soviet State bank was suggested yesterday. The bank corresponds to a private corporation here. But there has never been a specific determination by the Federal court with regard to a private corporation under the Soviet.

Exception by State Court.

Although the Soviet State bank is substantially a branch of the State itself, if it were technically held to be a private corporation this might pave the way for admitting it to the court, without which, the possibility of any disposition of the case was held by attorneys to be remote.

Another point noted yesterday was that the State Court of Appeals has held it might positively admit the Soviet as a party to a suit in the event that the property in question was within the jurisdiction of the court. This was contrary to the position taken by the Federal courts, but was advanced as a suggestion of possible arguments in the present action.

The theory that the Soviet welcomed the action for the possible effect on its status in this country was scouted yesterday by those interested in the action. Nevertheless, there were details which suggested such a possibility.

It was argued that since the Soviet could not now use the gold for its intended purpose of establishing credits here, it could ship it out of the country at once and save interest being lost at the rate of more than $850 per day. One attorney said it might be arranged between the two parties to the action to dispose of the gold in this manner, since whichever side won the suit it would be an advantage to have conserved the interest. But the Soviet bank has so far given no further orders for disposition of the gold.

But this suggestion would probably encounter another snag, inasmuch as the departure of the gold from the territory of the court might weaken the court's jurisdiction over the case.

SAYS ADS CHANGE LITTLE.

President of Pennsylvania Library Club Recalls Those of Dickens's Day

Special to The New York Times.

ATLANTIC CITY, N. J., March 11.—Modern magazine advertising is not far different from that of the eighteenth century, according to A. Edward Newton, President of the Pennsylvania Library Club.

Mr. Newton, who addressed the fifth and final session of the thirty-second annual meeting of the Pennsylvania Library Club and the New Jersey Library Association, spoke of the advertising contained in the twenty parts of Dickens's "Pickwick Papers" and recalled that manufacturers of Dickens's time promised among other things to restore gray hair to its original hue and to renovate complexions with a magic formula.

Discussing "the formula of the English novel," Mr. Newton, who is a book collector, described the beginning of the English novel and named "Pamela" by Samuel Richardson as the first great modern novel and "Tom Jones" as the best novel in the English language.

AVEDON
FIFTH AVENUE AT 40TH

THE SMART ENSEMBLE IS UNRIVALLED FOR SPRING

$59.75

Smart young women are buying these ensembles to be ready for the first Spring weather and wearing the two-piece silk frock right now. Hand-fagoting in the manner of Vionnet and a bow feminizes its tailored chic. Beige coat with beige frock, light navy coat with red, crayon blue or beige frock. Sizes 14 to 40.

Suits and Ensembles—Fourth Floor

THERE IS NEW INTEREST IN SILK PRINTS

$39.75

Of course, you will have several patterned frocks this Spring, small or medium designs to start the season with. Dots dropped helter-skelter all over a print are an imaginative idea, especially when the colors are as gay as in the model pictured. A new way to wear bows is in two's—one of velvet stitched very flat and the other of print tied into the center. Others from $29.75 to $59.75. Sizes 14 to 40.

Second Floor

BRILL BROTHERS MEN'S FASHION NEWS

IMPORTED HOMESPUN TWEED FOUR-PIECE

GOLF SUITS

$65

These new 1928 fabrics and designs are a relief from the cut and dried patterns seen on every golf course. Colorings are tan and gray in novelty weaves. Loomed exclusively for us in Haddington Scotland and styled in a two-button easy fitting coat with notch lapels. The knickers are cut wide and roomy to allow freedom on the golf links.

Topcoats to match at the same price $65

Brill Brothers

BROADWAY at 49th STREET
SEVENTH AVENUE at 35th STREET
47 CORTLANDT STREET

GOLF

Scotch Golf Sweaters

Special

$10

Exclusive full-fashioned soft wool pullovers and jackets in six plain colors.

Imported Golf Hose

Special

$2.45

A choice selection of pure wool golf hose. In smart plain or fancy color designs. Every pair in this group represents an outstanding buy.

THE GOLF SCHOOL AT OUR 35th STREET STORE HAS UNUSUAL FEATURES

E. J. DEMPSEY
Pro., In Charge

NO MATTER WHAT YOUR SIZE OR SHAPE WE HAVE A MODEL TO FIT YOU PERFECTLY

Copyright 1928 Hart Schaffner & Marx

The three best spring colors for men are—

ALGERIAN BROWN
DUSTED BLUE
GREYHOUND

$50

The best dressed men of London and New York are wearing suits and topcoats in these colorings. Suits feature the generous squared shoulder — one, two and three button jackets. Neat geometric and tick patterns; new striped and herringbone combinations.

Set-in-sleeve style and raglan shoulder showerproof topcoats in tweeds, cheviots, homespuns and shetlands.

HART SCHAFFNER & MARX SUITS AND TOPCOATS

$33

New colorings and the latest styles in a complete range of sizes

HART SCHAFFNER & MARX HAND TAILORED SUITS

$75

Everything in these suits is the finest that can be procured

WALLACH BROTHERS

53 Broadway
Broadway corner 29th
265 Broadway at Chambers
Fifth Ave opposite the Library
41st at 7th Avenue
246-248 West 125th St.
Fordham Rd. corner Marion Ave
828-830 Broad Street — Newark
Court corner Montague — Brooklyn

COLUMBIA ALUMNI GET KING'S CROWNS

Awards Made to 400 Prominent on Campus Before 1917 When Honor Was Established.

PRESIDENT BUTLER ON LIST

His Work on Two College Papers Is Recognized — Capablanca and Wellington Koo Honored.

More than 400 living alumni of Columbia University who won collegiate honors at Columbia more than a decade ago have just received fresh recognition from their alma mater in the award of King's Crown certificates, emblematic of meritorious service in their undergraduate days. The list goes back from 1917, the year in which the King's Crown award was established, to 1875.

In 1913 King's Crown was reorganized to give closer supervision to non-athletic student activities at Columbia and to put those activities on a sound financial basis. King's Crown awards have been made since 1917 to students who have shown ability and application in non-athletic activities. The emblems, gold and silver King's Crowns, are as highly coveted in non-athletic activities as is the varsity letter in athletics.

Dr. Nicholas Murray Butler, President of Columbia, is one of the many alumni to get a King's Crown award years after the organization was founded. A King's Crown certificate is awarded to him, according to the announcement in The Alumni News, in recognition of the distinction he achieved in two collegiate activities. Dr. Butler was on the staffs of Acta Columbiana and of The Columbian. He was a member of the class of '82.

Capablanca Gets Award.

King's Crown honors also are bestowed upon José Capablanca, '10, for a long time world's champion chess player. Capablanca receives recognition for his work on Columbia University's chess team. Chess seems to have been the favorite activity of many graduates of the engineering schools, since more than half of those who receive citations are honored for their work on chess teams of Columbia.

Professor John Erksine, 1900, recently elected President of the Juilliard School of Music, receives a King's Crown certificate in recognition of his varsity show activities.

Only one alumnus is honored for having taken a prominent part in four lines of college activities. He is William P. S. Earle, '04. Eight alumni receive awards for honors won in three fields of non-athletic college activities, thirty-five for their participation in two activities, and the rest for their participation in one activity.

A half-dozen alumni on the list of awards are clergymen. They were on the staff of The Spectator, the college daily newspaper. Among them is Father Frederick Sill, '94, who also won college fame as a member of the Columbia crew.

International as well as national figures are recipients of the awards, and among them is V. K. Wellington Koo, '08, former Chinese Ambassador to the United States, and in 1922 Acting Premier and Minister of Foreign Affairs in China. He was editor of The Spectator and on the staff of The Monthly.

Frank D. Fackenthal, '06, Secretary of Columbia University, is honored with a King's Crown because he took part in the Varsity show, was on the staff of The Spectator and prominent in the musical clubs of Columbia. Honors are accorded to Marcellus Hartley Dodge, '03, Trustee of Columbia, because he distinguished himself in his college days by his work on The Columbian and The Spectator.

Certificates Mailed Out.

The suggestion that the alumni who had won honors at Columbia before the establishment of King's Crown should be honored was made last Spring and the organization's Board of Governors instructed Benjamin A. Hubbard, its graduate treasurer, to prepare a list of eligible alumni. Last month the board approved the list, and the certificates have just been mailed to the alumni. Those receiving the certificates have the opportunity to purchase the emblematic King's Crown to wear as a watch charm.

Those listed for King's Crown certificates and their activities are:

A.

Clinton Gilbert Abbott, '03, Columbian; Charles S. Adams, '06, Musical Clubs; Hamilton Adler, '14, Jester; Herman Winfred Albert, '05, Varsity Show, Musical Clubs; James W. Alfaro, Jr., '16, '19L, Spectator; Raoul W. Amador, '04P&S, Musical Clubs; Samuel W. Andrews Jr., '00Arch, Spectator; Herbert P. Applington, '07, Columbian; Spectator; D. W. Armistead, '05S, Varsity Shows; Robert Arrowsmith, '82, '83AM, '84PhD, Acta Columbiana, Musical Clubs; Eugene Ashley, '05S, Columbian; George Bow Atkinson, '05, Columbian, Spectator; H. C. Atwater, '07S, Musical Clubs, and Herman Azelrod, '15, Jester.

B.

R. H. Bagnell, '06, '13L, Musical Clubs; R. D. Bailey, '07S, Musical Clubs; John G. Baragwanath, '10, Varsity Show; Charles Barton, '18, Summer Session, Chess; J. G. Bates, '03, '04L, Musical Clubs; the Rev. William H. Bawden, '93, Monthly; Harold Baxter, '06, '14L, Columbian; George R. Beach, '05, '07L, Spectator; John B. Beadle, '12S, Chess; Wiley A. Bell Jr., '10, Debating; Bernard Bernstein, '13, Monthly; Jerome M. Bijur, '18, Columbian; Lee M. Bingham, '00, Musical Clubs; Gorilandt F. Bishop, '21, '22AM, '23PhD, '24L, Spectator; Pelham St. George Bissell, '00, '10AM, '12L, Chess; T. T. Blaber, '11, '13L, Varsity Show; W. H. Bosworth, '07S, Varsity Show; John Vernon Bouvier, '86, '87AM, '88L, Acta Columbiana; Franklin H. Bowman, '94, '96S, Chess; B. Boyd, '12, '14Arch, Varsity Show; Donald C. Brace, '04, Spectator; Allen B. A. Bradley, '02, '05L, Spectator; Robert Holmes Bradley, '95, Columbian; William Bradley, '99, '00AM, Columbian; Walter G. Brandley, '08, '10L, Spectator; Emil Breitenfeld, '05, '11L, Varsity Show; Walter Joseph Brennan, '06, Varsity Show; Joseph S. Bubler, '00, '05L, Varsity Show; Edward Bright Jr., '89, Columbian; Arnold Brock, '13, '15L, Varsity Show; the Rev. Raymond E. Brock, '11, Spectator; John W. Brodix, '97, Spectator, Monthly, Columbian; Philip E. Brodt, '07, Monthly, Debating; Arthur L. Broe, '10S, Varsity Show; William Edward Brophy, '15S, Columbian; Otto Brown, '08, Chess; W. H. Brown Jr., '16, Jester; B. Lord Buckley, '02, '04L, Chess; Edward Bullwinkel, '12, Varsity Show; Henry S. Burdick, '90, Spectator; H. R. Burt, '01S, Musical Clubs; George Butler Jr., '03, '06L, Debating, Spectator; Nicholas Murray Butler, '82 '83AM, '84PhD, Acta Columbiana, Columbian, and Mortimer W. Byers, '98L, Spectator.

C.

Melville H. Cane, '09, '03L Monthly, and Varsity Show; Jose Raoul Capablanca, '10S, Chess; Philetus M. Capen, '95, '97L, Monthly, Columbian; Michael Salvatore Cardozo Jr., '01, '04L, Debating; Rhys Carpenter, '09, '16PhD, Monthly; Warwick S. Carpenter, '04, Debating, Spectator, Columbian; John Wilson Cary, '01S, Columbian; George Oliver Castell, '10, '12L, Debating; F. W. Chambers, '00, '09L, Musical Clubs; Henry E. Chapin, '07, '10L, Columbian, Spectator, Debating; Frederick W. Chessebrough, '01, Columbian; Thomas L. Chrystie, '92, '94L, Columbian; Archie A. Coates, '13, '14AM, Jester, Varsity Show; Francis Cokefair, '94S, Musical Clubs; Captain Elbridge Colby, '12, '13AM, '22PhD, Debating; Edward Franklin Cole, '30, '87AM, Acta Columbiana; McAllister Coleman, '09, Jester, Debating, Monthly; Frederick L. Cooper, '07, Spectator; Captain John T. Conover, '96S, Columbian, Musical Clubs; Richard G. Conried, '08, Varsity Show; Harold A. Content, '08, '11L, Varsity Show; Belmont Corn, '08, Jester; H. Pinckney Corsa, '11S, Varsity Show; Rufus B. Cowing Jr., '02, '04L, Chess; Arthur McJ. Cox, '85S, Musical Clubs; Captain Wesley Cintra Cox, '13, '16P&S, Jester; the Rev. Glenn H. Coykendall, '13, Spectator; Arthur W. Crane, '16, '20S, Musical Clubs; Frank W. Crane, '90, Spectator; Abbott M. Cregier, '01S, Musical Clubs; Lincoln Cromwell, '96, '97AM, '00L, Columbian, Spectator; Charles H. Crowe, '78, Spectator; Carl W. Culman, '09, Columbian; Frederick Culman, '12, '15L, Spectator; Archibald C. Curry, '17, Musical Clubs, and Malcolm Curry, '02S, Columbian.

D.

W. Augustin Daly, '04S, Varsity Show; Harold P. Daniels, '02S, Columbian; Lester C. Danielson, '15, Columbian, Spectator; H. V. B. Darlington, '10, Musical Clubs; T. Monroe Davis, '78, Acta Columbiana; Sumner Deane, '99, Musical Clubs; Theakston De Coppet, '07Arch, Columbian; Count Louis De Sibourg, '83S, Musical Clubs; William H. Devoe, '08, Columbian, Spectator; Marcellus Hartley Dodge, '03, Columbian, Spectator; Elliott H. Downes, '13, '15L, Columbian; Archibald Douglas, '94, '97L, Spectator; Franklin G. Dunham, '15, Spectator; Knowlton Durham, '01, '02AM, '03L, Columbian, and W. W. Dwyer, '15, '16AM, Band.

E.

Professor Edward M. Earle, '21, '22AM, '24PhD, Columbian; Theodore Earle, '02S, Musical Clubs; William P. S. Earle, '04, Jester, Varsity Show, Columbian, Monthly; Arthur M. East, '15, Spectator; James A. Edwards, '00, '02L, spectator; Lester D. Egbert, '14, Columbian; Louis J. Ehret, '08S, Varsity Show; George A. Ellis, '04, '08L, Chess; Leonard W. Ely, '89, '90P&S, Spectator; John E. Emmet, '10S, Musical Club; G. P. Erhard, '70S, Acta Columbiana; Bernard M. L. Ernst, '10, '13L, Monthly, Professor John Erskine, '00, '01AM, '04PhD, Varsity Show; Robert S. Erskine, '10, '12L, Columbian, Musical Clubs, Spectator; the Rev. William L. Esser, '05, Debating; William A. D. Evans, '02S, Varsity Show.

F.

Frank D. Fackenthal, '06, Varsity Show, Spectator, Musical Clubs; Joseph D. Fackenthal, '00, '02AM, '03L, Debating; H. N. Fairchild, '17, Debating; Kaufman G. Falk, '01S, Chess; Myron S. Falk, '01S, '99, '04PhD, Musical Clubs; T. Ryan Farrington, '11, '12AM, '17PhD, Monthly; Raford Davis Franklin, '16, Columbian; Leon Fraser, '10, '12AM, '13L, '15PhD, Monthly; Clarence R. Freeman '96, '97S, Spectator; W. Duenges Frey, '14, '19P&S, Spectator; Harold Frost, '85S, Chess; Seymour Fuller, '07, Spectator, and H. Curt Furstenwalde, '11, '14S, Jester.

G.

R. Crosby Gaige, '03, Varsity Show, Spectator; Edward O. Gainsboro, '24S, Columbian Herman R. Geiger, '03S, Varsity Show; George W. Giddings, '92, Spectator, Columbian; Starr Giddings, '00, '02AM, '03L, Columbian; A. C. Gildersleeve, '90S, Musical Clubs; Goldwin Goldsmith, '96Arch, Columbian; Norman Goldberger, '01, Jester; Robert K. Goodhalter, '06, Monthly; Walter C. Goodwin, '17, '18L, Varsity Show; Everett V. Gould, '96, '00P&S, '02AM, Columbian; Joseph P. Grace, '94, Spectator; Walter H. Grace, '01, Monthly; Van Rensselaer Hoff Greene, '04, Varsity Show, and William B Guthrie, '97, Debating.

H

The Rev. Percy F. Hall, '88, '89AM, Spectator; E. Story Hallock, '18, '21S, Spectator; Gove Hambidge, '13, Monthly; John G. Hanrahan Jr., '09, Jester; Alfred Harcourt, '04, Spectator; Howard S. Harrington, '99, '02L, '02AM, Musical Clubs; Henry Harrison, '00, '10Hon, Varsity Show, Columbian; James H. Harrison, '17, Spectator; Julian C. Harrison, '01, '03L, Spectator; E. F. Haviland, '02S, Musical Clubs; Henry S. Haviland, '84S, Acta Columbiana; Arthur G. Hays, '02, '05L, '06AM, Debating, Varsity Show; Harold M. Hays, '02, '03P&S, '06AM, Columbian; W. H. Hays, '90, '97AM, Musical Clubs; Arthur P. Heinze, '85, '85L, Chess; George S. Hellman, '99, '00AM, Monthly; C. L. Hendrickson, '93, '95AM, Spectator; Samuel C. Herriman, '97, '02L, Acta Columbiana; Henry G. Hershfield, '98, '99L, Spectator; Walter L. Hess, '97, Monthly; Gilbert Higgins, '15, Band; Stephen Higginson Jr., '98, Spectator; William Hillman, '17, Monthly; Edwin C. Holden, '09S, Musical Clubs; J. G. Hopkins, '02, Spectator; Allen T. Hopping, '07, '09L, Varsity Show; Oscar R. Houston, '04, '06L, Debating; Montague Howard, '11, '93L, Columbian; H. H. Howry, '13S, Musical Clubs; Russel P. Hoyt, '03, Musical Clubs; Edward Hymes, '91, '05L, Chess.

I.

The Rev. Edwin T. Iglehart, '98, Spectator; O. G. Isabell, '12, '14L, Varsity Show.

J.

George R. Jacobus, '98, Monthly, Chess; Oswald N. Jacoby, '00, Chess; L. E. Jeanneret, '11S, Musical Clubs; Norman G. Johnson, '93, '96L, Spectator; Roderick L. Johnston, '13S, Columbian; W. L. Jones, '14S, Band; Irving S Josephs, '05, '07S, Monthly.

K.

Ely Jacques Kahn, '03, '07Arch, Jester; Charles C. Kalbfleisch, '01, '02AM, '03L, Columbian; Carl S. Kayser, '05, Columbian; Howard A. Keeler, '95, Chess; George A. Kelley, '06Arch, Varsity Show; Walter E. Kelley, '07, '10L, Varsity Show; Harold Kellock, '00, Spectator; Richard Kelly, '02, Jester; James T. Kemp, '12, '16S, Columbian, Musical Clubs; W. W. Kennedy, '09, Musical Clubs; Frederick P. Keppel, '98, Columbian; A. D. Keyes, '85, '87L, Chess; Willard I. Kimm, '15, Monthly; the Rev. Shepherd Knapp, '94, Columbian; Herman Kobbe, '06, Monthly; Frederick W. Kobbe, '07, '10L, Varsity Show, and V. K. Wellington Koo, '08, '00, '12PhD, Spectator, Monthly.

L.

George E. Lange, '00S, Musical Clubs; William Langer, '10, '12L, Columbian; Mazini S. Lapolla, '12, Band; Richard Lawrence, '85, '87L, Musical Clubs; Leonidas M. Lawson Jr., '25, '04L, Musical Clubs; Julian C. Levi, '90, '09Arch, Monthly; Robert C. Lewis, '00, '07L, '07AM, Varsity Show; Julius A. Lewisohn, '05, '07S, Jester; Harold S. Lion, '15, Jester; J. Duane Livingston, '13S, Columbian; Roland L. Loiseaux, '18, Spectator; H. D. LosKamp, '15, Musical Clubs; Curtis Paterson, '95, '97AM, Jester, and E. Burt Lyford, '04, Musical Clubs.

M.

Harold H. Maass, '17S, Musical Clubs; Robert W. Macbeth, '06, Columbian; Charles H. Macken, '08S, Musical Clubs; Henry Macken '07S, Varsity Show; Professor Arthur W. Macmahon, '12, '13AM, '23PhD, Debating; Alfred F. Main, '03S, Columbian; Horace S. Manges, '17, '19L, '19AM, Jester; Charles H. Mapes, '85, '89S, Spectator; Victor Mapes, '91, Columbian; G. Milroy Marshall, '11, Jester; Arthur L. Marcin, '07, Columbian; Harris K. Masters, '04S, Columbian; George Matheson, '14, Musical Clubs; George Matthew, '39, '00AM, Musical Clubs; Edwin T. Maynard, '00, Spectator; Edward McGervey Jr., '16, '22L, Columbian; William Harrison McIlhenny, '04, Musical Clubs; Ward Melville, '09, Spectator; John I. Merritt, '00S, Musical Clubs; Frank Michaelian, '17, Jester; George Middleton, '02, Varsity Show; Henry Milch, '17, '20P&S, Debating; Edward J. Milhau, '85, Spectator; Philip Moeller, '04, '05AM, Varsity Show; Charles A. Moran, '81, '82L, Spectator; George E. Morgan, '92, Chess; Thomas C. Morgan, '10, '11S, Jester; William F. Morgan, '01, '03L, Spectator, Columbian, and Kenneth M. Murchison Jr., '24Arch, Musical Clubs, Varsity Show.

N.

Haroun Al Naim, '17, '19S, Spectator; Stephen Payne Nash, '01, '03L, Columbian; Edgar L. Newhouse, '86S, Chess; Fritz C. Nyland, '17, '19S, Varsity Show.

O.

Harold H. Oddie, '99, Musical Clubs; Joseph C. O'Mahoney, '08, Columbian; R. S. Ormiston, '97, Spectator, Acta Columbiana, and Harold S. Osborne, '05S, Jester.

P.

Royce Paddock, '10, '14P&S, Spectator; Henry G. Paine, '80, Spectator; Howard W. Palmer, '17, '18J, Spectator; Asa W. Parker, '96, '09S Chess; R. A. Parker, '12S, Musical Clubs; Geoffrey Parsons, '90, '92L, Debating; George S. Parsons, '02L, Varsity Show, Musical Clubs; H. DeB. Parsons, '92, Chess; W. Barclay Parsons Jr., '14P&S, Columbian; Edward Liddon Patterson, '86, '88L, Spectator; A. B. Pattou, '00, '01AM, '03L, Musical Clubs; Winston Paul, '09, Debating; the Rev. Thornton B. Penfield, '90, Columbian; Clarence J. Penney, '01Grad, Varsity Show, Musical Clubs; James D. Pell, '99, Columbian; Ray Perkins, '17, Varsity Show, Musical Clubs; Edward Mills Perry, '84, '85AM, '86L, Columbian; Ralph R. Perry, '10, Monthly; C. Brock Petchtle, '16, '19L, Debating; A. E. Peterson, '17PhD, Varsity Show; H. M. Phillips, '96L, Chess; Benjamin Philson, '14L, Band; William J. Piel, '05, '08L, Spectator; William Pines, '17S, Band; W. Rutger J. Planten, '99, '00L, Musical Clubs; David L. Podell, '05, '07L, Debating; William R. Porter, '00 '07AM, '08L, Monthly; Arthur M. Price, '97L, Chess; Hickman Price, '00, Spectator; Charles G. Proffitt, '17, Monthly, Spectator; William Ross Proctor, '84S, Acta Columbiana; A. William Putnam, '97, '00L, Spectator, and Warner C. Pyne, '12, '14LAM, Columbiana.

Q.

W. R. Quinn, '01, Varsity Show, Spectator.

R.

C. H. Ramsdell, '10, '13L, Chess; Angus M. Raphael, '07, Jester; George Humes Reasley, '07, Varsity Show; Charles A. Reed, '93S, Musical Clubs, Spectator; Robert M. Richter, '00, '02L, Spectator; Wells L. Riley, '11S, Columbian; Arthur T. Robb Jr., '15, Spectator; James Robb, Ext., Spectator; Gerard Roberts, '98, Debating; Franklin Robinson, '10, '12L, Debating; Ernest S. Roche, '11, '13L, Columbian, Spectator; Francis W. Rogers, '19, Spectator; F. Chapman Ropes, '02 Monthly; S. M. Ross, '02S, Varsity Show; C. S. Rouse, '08, '10L, '10AM, Musical Clubs, and William N. Ryerson, '95S, Musical Clubs.

S

Robert C. Sands, '87, '88AM, '89L, Spectator; Hebert L. Satterlee, '83, '84AM, '85PhD, '85L, Spectator; Reginald H. Sayre, '81, Spectator; William V. Saxe, '12, '14L, '17AM, Varsity Show; Frank H. Sewall, '02, '06S, Chess; Professor Samuel S. Seward, '96, '97AM, Monthly, Debating; Thomas G. Schaedle, '18, '19AM, Spectator; Frederick C. Schang, Jr., '15J, Jester; Eugene Sherpich, '16, '18L, Jester; James A. Schoelzer, Musical Clubs; Rudolph Schoeder, '03, '06L, Chess; Herbert A. Schwarz, '17, Spectator; Ralph L. Shainwald, '04, '06AM, Monthly; Frederic W. Shepard, '95, '97L, Musical Clubs; George Sherman, '15, '18AM, Columbian; Gerald S. Shibley, '13, '16P&S, Columbian; William Shillaber, Jr., '89, '90AM,' '90L, Spectator, Chess; Harry T. Shriver, '88S, Musical Clubs; Frederick H. Sill, '94, '24Hon, Spectator; Nathaniel Singer, '17, '19L, Monthly; Charles H. Sisson, '95, Columbian; Benson S. Sloan, '88, Spectator; Charles O'C. Sloane, '00, '09S, Jester; Preston Williams Slosson, '12, '13AM, '16PhD, Debating; Stewart Slosson, '05, Musical Clubs; Adelbert F. Smithers, '14, '17S, Spectator; Marshall E. Solis, '12S, Jester; W. D. Spalthoff, '13, '17L, Show; Thomas A. Sparks, '12, '13AM, Monthly; Grant Squires, '25, '87L, Spectator, Columbian; C. P. Snook, '09S, Musical Clubs; Walter Steinbruch, '13S, Musical Clubs; Harry Steiner, '18, '20L, Monthly; Andrew Stevens '23, Musical Clubs; R. Chester Stevens, '13S, '15AM, Varsity Show; Irwin Strauss, '13, '15L, Monthly; the Rev. William D. Street, '95, Debating; Vincent F. Sullivan, '10, Varsity Show, and Edward S. Swasey, '12, Spectator.

T.

F. A. Tanner, '91, Musical Clubs; David H. Taylor, '95, '97L, Musical Clubs; James Albert Taylor, '05, '08L, Debating; Wallace Doyle Taylor, '10, Columbian; Washington I. Taylor, '88L, '87, '85AM, '89PhD., Columbian; Henry P. Teall, '17, Jester; Ray W. Thompson '03AM, Musical Clubs; W. C. Thompson, '11S, Debating; Harold C. Todd, '10, Jester; Joseph Tolins, '05, Chess; Dallas S. Townsend, '10, '13L, '14AM, Debating; John H. Townsend, '86, Chess; George W. Tucker, '05, Debating, Chess.

V.

Boyd Van Benthuysen, '04Arch, Show; Edwin Van Dyck, '85S, Musical Clubs; Harold Van Tine, '11, Musical Clubs; W. Percy Van Vess, '26P&S, Musical Clubs; Norman W. Van Nostrand, '05, '07L, Columbian, and Carl H. Vom Bauer, '09S, Varsity Show.

W.

Herbert T. Wade, '03, Spectator; J. W. Walker, '91, Musical Clubs; Arthur Ware, '94Arch, Columbian; Frank B. Ware, '94 Arch, Musical Clubs; Foster Ware, '08, Spectator; C. H. Waterbury, '12, Monthly; W. Kenneth Watkins, '14, Jester; Kenneth S. Webb, '06, Varsity Show; Roy D. Webb, '10, Varsity Show; F. Delano Weekes, '77, Acta Columbian, Columbian; Stanley F. Weiner, '12, '15L, Jester; Dorris Whipple, '06S, Columbian; William P. Whyland, '92, Columbian; Mervin G. Wiener, '15, '16L, Monthly; Edward I. Williams, '14S, Musical Clubs; Stanley K. Wilson, '02, Monthly; Leonard J. Wilt, '07, Monthly; Bernard J. Wolf, '07, Monthly; Louis J. Wolff, '08, '09L, Chess; William L. Wood, '08, Columbian; Walker H. Woodbury, '08, '09AM, Debating; Edgar Allen Woolf, '01, Varsity Show; Martin Wortmann, '00, '02L, Debating; Alfred Wright, '22, Summer Session, Musical Clubs.

Y.

Professor Clarence H. Young, '88, '89AM, '91PhD, Spectator.

Z.

Winfred H. Ziegler, '11, Spectator, and Anthony Zink, '09Arch, Spectator.

SEES OPPORTUNITIES FOR YOUTH IN SUBURBS

Westchester Survey Shows Those With Commercial Training Are Needed.

The rapidly increasing opportunities for employment in commercial lines of work in smaller cities near New York and the corresponding scarcity of young men and women trained to fill the positions offered are indicated by a study of clippings of classified newspaper advertisements completed recently by Miss Margaret L. Lovell, special research worker for the Westchester County Children's Association, located in White Plains.

The advertisements were printed in eleven daily newspapers in Westchester County during last September and October. Only those advertisements which might apply to persons under twenty years of age were selected.

Of the 1,703 clippings studied, 523 were for help or situations wanted in the commercial field. Of these 523, by far the larger group was for "help wanted," only about one-seventh of the total number representing persons hunting for work. More than half the positions offered required some training and more than half were for women.

$96,245 FOR N. Y. U. IN LAST 2 MONTHS

Treasurer Kingsley Announces Receipt of Bequests and Other Funds.

$10,000 ANONYMOUS GIFT

Estate of Margaret Olivia Sage Gave $45,000 — Nichols Foundation $23,600.

A total of $96,245 has been received by New York University through gifts and bequests in the last two months, according to an announcement yesterday by William M. Kingsley, treasurer of the university.

This amount, coming from various sources such as alumni, classes, committees of citizens and anonymous bequests, is separate from the work of the Centennial Fund, which is a permanent organization established last year to raise additional endowment for the university and funds for needed buildings.

From the estate of Margaret Olivia Sage, the university received $45,000 the Nicholas Foundation, Inc., made an additional gift of $23,600 for the William H. Nichols Chemistry Building Fund, and anonymous, through Professor George David Stewart, $10,000 to be used for instruction in surgery in the medical college.

A partial list is as follows:

Estate of Margaret Olivia Sage, bequest	$45,000
Nicholas Foundation, Inc., additional payment for the William H. Nichols Chemistry Fund	23,600
Anonymous, through Professor George David Stewart, for instruction in surgery, Medical College	10,000
C. Sidney Shepard, for research in Department of Ophthalmology, Medical College	5,000
Committee of Merchants of the School of Retailing, for the support of that school	4,330
Dr. Milton Benjamin Rosenbluth, to increase the Sinsheimer Oxygen Research Fund, Medical College	2,000
Sundry donors, for the Children's Clinic Welfare Fund, Medical College	416
Eckley Dental Medical Supply Company, Inc., for improvements in the prosthetic department, College of Dentistry	400
James Boyd, as a contributing member to the School of Classical Studies of the American Academy in Rome	250
Mrs. Cameron Tiffany, for the Cardiac Clinic Fund, Medical College	200
Mrs. Eugene Baynal, for the Cardiac Clinic Fund	41
R. W. Higbie, for the class of 1882 Archaeological Museum Fund	100

Treasured "Rags" $4,300 in Bills.

RENO, Nev., March 11 (AP).—For four years Ida Lehto, an inmate of the Navada Hospital for Mental Diseases, has carried an old sack tightly clutched to her bosom. It contained old rags, officials believed. They opened it yesterday. It held $4,300 in currency.

NEW STOCKS

the "high" pump that combines two leathers

is a smart necessity this Spring. And as it has the flattering lines of an opera and the comfort of an oxford, it is destined to take an important place in the Spring wardrobe. The model sketched combines kid and suede. In English tan only.

$22.50

FRANK BROTHERS
Fifth Avenue Boot Shop
Fifth Avenue at 38th Street

Girls'
Custom-Tailored
Coats, Suits and Dresses

Our Custom Tailoring Department for girls from 4 to 14 years is now presenting exclusive Parisian models and our own adaptations.

Parents who seek exclusiveness in the dress of their children will undoubtedly be interested in this distinctive display from which we will make to measure any models desired.

Individual hats are presented for each costume.

Orders placed at this time will be delivered before Easter.

DE PINNA
Importers and Outfitters
5th Avenue at 52nd Street

P. A. and a pipe—*that's all I ask*

I DON'T mean that I am easily satisfied. As a matter of fact, I'm as critical as they come about smoking-tobacco. There are certain things I demand in a smoke, and I declare here and now that P. A. *has* 'em. Has 'em and to spare, if you ask *me*.

Fragrant as spring blossoms. Cool as "The boss wants to see you." Sweet as "I'm going to raise your pay." Mild and mellow and long-burning, with full satisfaction in every wonderful puff. It seems that there are not enough hours in a day to suit your Prince Albert program. You'll start in early and stay with it far into the night.

But all this conversation won't do you any good, unless you try out the tobacco itself. When it comes to speaking for itself, P. A. is the best little talker you ever listened to. Go get yourself a tidy red tin and get some of this pipe-joy I've been picturing.

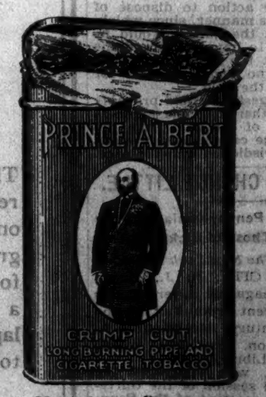

More in quality, more in quantity—TWO full ounces in every tin.

PRINCE ALBERT
—no other tobacco is like it!

© 1928, R. J. Reynolds Tobacco Company, Winston-Salem, N. C.

URGES NEW BUREAU FOR CITY HOSPITALS

State Board of Charities Advocates Placing 18 Institutions Under One Department.

REVISED POOR LAW ASKED

Report to Legislature Says Old-Age Pensions Will Not Render Almshouses Unnecessary.

Special to The New York Times.

ALBANY, March 11.—Consolidation of the managements of municipal hospitals in New York City is advocated in a report of the State Board of Charities which will be presented to the Legislature tomorrow evening.

The board also strongly urges drastic revision of the poor law to place its administration on a county basis. It defends the local almshouses, whose existence, it says, would not be rendered unnecessary by the adoption of an old age pension system.

"The eighteen hospitals in the City of New York," the report states, "provide more than 12,000 beds for patients. Duri..; the year there was some progress in the improvement of hospital buildings under the appropriation of $16,000,000 made the preceding year. A number of the proposed buildings, need for which is most pressing, have not even been started.

"One factor for these delays has been uncertainty as to the future administration of the municipal hospitals. For some twenty-five years the municipal hospitals of New York have been operated by three departments of the City Government as follows: Bellevue and Allied Hospitals, five; Health Department, five; Public Welfare Department, eight.

New Department Recommended.

"These departments act for the most part independently of each other, so that there is necessary overlapping of function and no adequate responsibility for providing all parts of the city with hospital and dispensary facilities."

To improve this situation the board recommends the creation as a division in the City Government of a "Department of Hospitals and Dispensaries."

Each patient in the private hospitals under the supervision of the State Department of Charities, according to the report, brought an average loss to the institution which cared for him of 56 cents a day. The average cost for patient care was $3.13 a day. The average amount paid by the 500,000 persons received into the private hospitals last year was $4.57 a day.

In recommending adoption of a new poor law the reports state that 1,100 local overseers now are charged with providing medical service and other care to the poor.

"Many of the overseers are without the necessary experience or knowledge of methods in case work to plan intelligently for the best interests of those whom they seek to relieve," it says.

Change in Poor Law Urged.

"In many cases the dominant motive seems to be to save the taxpayers' money, while in others the lack of foresight results in needless breaking up of families and the large expense of the care of children and adults in hospitals or other institutions. The County Superintendent has a wider experience and should be given full authority to provide for the care of the poor within the county, the town poor law officials being made responsible to him for their official acts."

Improved health conditions have prolonged life, the board finds, so that the proportion of aged persons is increasing. It estimates there are 600,000 persons over 65 years old in the State, of whom nearly 40,000 receive aid from public or organized private charity. Last year the almshouse population increased by 221 to a total of 9,550, but was still well below the 1913 record of 12,945.

"While there undoubtedly are advantages in a properly adjusted old age pension system, the plan would not render unnecessary the institutions for the care of the chronic sick and the otherwise incapacitated who now form a large part of the almshouse population," the report states.

ATLANTIC CITY TO DROP ITS OUTDOOR PAGEANT

Only Roller Chair Parade to Be Retained—Beauties Will Wear Evening Gowns.

Special to The New York Times.

ATLANTIC CITY, N. J., March 11.—The Chamber of Commerce committee appointed by President S. P. Leeds to draft a new pageant program acceptable to the beach front hotel men will meet tomorrow and decided upon the elimination of all outdoor events except the roller chair parade, it was announced semi-officially today.

The beauty contest will be retained, but the most beautiful girl will be chosen at the annual American Beauty Ball, when Miss America will be selected from among those arrayed in evening gowns, instead of bathing suits, as formerly.

In the roller chair parade the intercity beauties will appear on historical floats, appropriate to the various cities from which they come. The bathers' revue, concerning which there has been considerable criticism in the past, will be discontinued, as will also the arrival of King Neptune and the baby parade.

It is believed that the revised plan will be accepted by the Atlantic City Hotel Men's Association, which meets on Thursday night. Milton S. Lindsay, President of the Avenue Hotel Association, and a member of the Chamber committee, said today that a resolution adopted by his association favoring the discontinuance of the pageant for one year would probably be rescinded.

To Open Babies Hospital Drive.

A campaign for $1,600,000 for the Babies Hospital building in connection with the Medical Centre will be opened tomorrow night at a dinner at the Hotel Roosevelt. Among the speakers will be the Rev. Dr. Harry Emerson Fosdick, Dr. William Darrach, dean of the College of Physicians and Surgeons; Dr. Herbert B. Wilcox, chief physician at the Babies Hospital, and John I. Downey, Vice Chairman of the building fund committee.

Retail Headquarters in New York for Liberty of London

McCutcheon's

5th Avenue at 49th Street

Telephone VANderbilt 5430

Reg. U.S. Pat. Off.

Moderate priced Linens in beautiful designs

WHETHER you pay much or little at McCutcheon's for your Linens you are always sure to receive pure quality and smart style. These Table Damasks feature many new designs just received from abroad. They are excellent values.

Table Cloths

2 x 2 yds.	$ 7.25,	9.00,	9.75 ea.
2 x 2½	9.00,	11.00,	12.00

Napkins

22 x 22 ins.	$ 8.50,	11.00,	11.50 doz.
24 x 24	10.50,	13.00,	14.00

HEMSTITCHED Colored Damask Sets in the finest quality Linen. The granite design in green and in gold or in plain solid damask with band in blue and in ivory

Cloth

63 x 63 inches	6 Napkins	$32.50 set
63 x 90 inches	12 Napkins	52.50 set
63 x 108 inches	12 Napkins	62.50 set

OBLONG Luncheon Sets of cream Linen beautifully embroidered with gold and black or green and black. 17 pieces: 54-inch runner, 8 mats, 8 napkins. A very attractive set and very moderately priced. $29.50 a set.

Advertising Manager WANTED

ONE of the most prominent automobile manufacturers will receive applications for the position of Advertising Manager.

Please send applications and references.

Y 2153 TIMES ANNEX

USED CARS of late models and standard makes are offered in the Automobile Exchange columns of The New York Times. If considering the purchase of a car this Spring, read these announcements. Frequently a car is offered at a sacrifice for prompt disposal.—Advt.

Not What We Say But— *What Our Policyholders Say*

A Significant Talk on a Subject of Vital Importance

Goodwin Meets Sherman at the Club

Goodwin: I have just taken my *third* policy in the Postal Life Insurance Company.

Sherman: *I* happen to be a policyholder in that Company. Why have you patronized it for three policies?

Goodwin: Well, I have insurance in other companies also, but the Postal Life is the one most satisfactory to me. Its fundamental idea won me in the beginning, and from time to time my opinion of it has been strengthened.

Sherman: I am especially pleased to have this talk about insurance, as I am about due for another policy.

Goodwin: You can make no mistake in dealing with the Postal. Its business is done *direct*, which means that it does not employ agents. It has no go-getters. You do not hire an agent to obtain a policy; nor does the Company seek you out through an agent. This does not mean that agents should be repudiated. Labor is worthy of its hire, but when one isn't hired, why should he be paid? This is true of brokers and lawyers. If you can get along without them you save money. I find it easy to get along without a life insurance agent.

Sherman: It certainly ought to be so for many of us. Life insurance,—that is, *legal reserve, standard life insurance*—is today a staple article. In New York State the forms of policies issued by all companies are officially approved by the State Superintendent of Insurance. The tables of mortality are uniform for all companies. The investment securities that are permissible for life insurance funds are uniform for all companies. The costs of operation are not uniform, and the cost of the agent is a principal item. This and the Home Office expenses to support and maintain an agency system are saved by the Postal.

Goodwin: You have hit the nail on the head. Also, standard life insurance companies exclude poor risks; they seek good risks. The medical profession is a necessary adjunct to competent and safe underwriting. The Postal stresses for its kind of policyholders, actual and prospective, the importance of the physician. As it doesn't use the agent, it does not lay stress upon him. And bargain-counter life insurance! It shouldn't exist. Still, I recently saw life insurance presented as a "bargain" being "without medical examination." Certainly you and I do not desire to pay premiums to a company that presents the business of life insurance as a department store offers soiled goods on a bargain counter. We want our life insurance as good as Government Bonds. The legal reserve variety of life insurance should be kept first-class. What may be offered as from the bargain counter, can be depended upon as in some way impaired.

Sherman: You are right. I don't want to be insured in a company where an examination by a physician isn't brought to bear upon the acceptability of the risks. Life insurance is scientifically sound when conducted so as to take on at all times sound lives. Anything short of this is speculative. There should be nothing speculative about life insurance. If I want to speculate, I will do it on the stock exchange.

Goodwin: I am strongly impressed that the cost of life insurance can be legitimately lowered for the man who will apply directly for it to a company that avoids incurring the agent's cost. The man, who cannot do this, ought to have the cost added to the premium. The man who can, and does, himself apply for his policy is entitled to have the usual agent's commission lifted from his premium. That is the principle of the Postal Life Insurance Company—a non-agency company. That is why I patronize it. I had before me today schedules of policy contracts of various agency companies. They were all participating policies, like the Postal's, but the premiums were higher, and ought to be, because the agent's commission is a factor in the framing of the premium. His pay has to be provided for; and the premium is loaded for that purpose.

Sherman: Yes, and the Postal has always maintained the tradition of "sound lives among entrants," and after entrance its life-prolonging Health Bureau service improves the vitality and diminishes the cost for all its policyholders.

Goodwin: The Postal Company has a high standing. Its underwriting is considered superior. Its excess lines are accepted by reinsuring companies automatically. The ethics of the profession of life insurance is maintained by it on a high plane. It will not shift a policyholder from any other company. It frowns upon such practices. It does not undertake to tempt you with extraneous frills.

Sherman: Yes, and they put *Coolidge economy* to the fore, and emphasize for individuals the budgeting of their expenses and keeping an eye on how they can cut them down.

Goodwin: And those are as well the *watchwords of commercial business*. Big Business makes profits for itself by avoiding expense and cutting down costs. That is what modernday co-operation means. What a corporation feels the need of doing for itself, an individual should be doing for himself. Don't forget, too, that the banker and the manufacturer both aim to save the nickels and the dimes in the general conduct of their business, and in every transaction whether large or small. You know that as well as I, for we served together on the same Boards for several years.

Sherman: I certainly do. And it is such sound business practice that has gained for the Postal Life the prestige accorded it.

Policyholders of this Company acting for themselves in taking out policies saved much expense. Also, they have a particular pride in their Company and keep a knowledge of its economies spread in the many communities where they reside. The methods and the conditions that have contributed to and established its record of low cost of insurance will be continued and improved.

The Record Shows

Payments to beneficiaries $27,358,910 as follows:

On claims by death	$13,662,202
In maturity endowments	1,763,092
In surrender values and dividends	3,774,204
In loans on policies	8,159,412

What Sustains and Helps the Record

Standard policy-reserves, resources	$14,000,000
Standard old-line legal reserve.	
Standard policy provision, approved by the New York State Insurance Department.	
Operates under strict requirements of New York State and subject to United States Postal authorities everywhere.	
Insurance in force	$50,000,000

Simply use the Coupon, or write and say, "Mail me information as to Policy mentioned in The New York Times of March 12." Be sure to give

1. Your Full Name; 2. Your Occupation; 3. Exact Date of Your Birth

All Standard forms of Life and Endowment insurance are issued by this Company and information as to any of them will be gladly furnished.

When your inquiry reaches us no agent will be sent to visit you. We desire to co-operate with you *directly*, and have you think out with us your problems, from documentary matter submitted. Because we employ no agent the resultant commission savings go to you. It is the only non-agency life insurance company in America.

N. Y. Times 3-12-28

Postal Life Insurance Co.,
511 Fifth Ave., New York

Without obligating me, send full particulars for my age.

Name .....

Address .....

.....

Occupation .....

Exact date of birth .....

Postal Life Insurance Co.

Wm. R. Malone, *President* 511 Fifth Avenue, Corner 43d St., New York

BALL GAME AMUSES PALM BEACH FOLK

Colony Sees New Yorkers Defeat Philadelphians by Score of 10 to 7.

GALLERY IS ENTHUSIASTIC

Mr. and Mrs. Harrison Williams Entertain—Captain and Mrs. W. G. Wilson Give a Large Party.

Special to The New York Times.

PALM BEACH, Fla., March 11.—The annual series of baseball games between members of the New York and Philadelphia colonies in Palm Beach was begun this afternoon on the Poinciana diamond.

M. Doriand Doyle is captain of the New York team, and Lawrence C. Fuller is captain of the Philadelphians. Edward T. Stotesbury of Philadelphia tossed out the first ball and watched the game to the finish. New York won, 10 to 7.

Orson D. Munn, at third base, starred for the New York team, both in fielding and hitting. David Wagstaff, pitcher, held the Philadelphians down to one run until the seventh inning.

Anthony J. Drexel Biddle Jr., as centre fielder for New York, played in only one inning. E. Leonard Beard Jr. and Anson W. Hard substituted. Captain Doyle was catcher; Howard C. Brokaw, first base; Stanley G. Mortimer, short stop; Elliot C. Cowdin, second base; Charles Reed, right field, and Frederic Foster Carey Jr., left field.

On the Philadelphia team Captain Fuller played second base. Milton Holden was pitcher. Stanley Paschal, first base, made a home run in the sixth inning. Lucius P. Ordway Jr. was short stop; Herbert Norton, catcher; James H. Van Alen, right field; Jeffery Rosengarten, third base; John R. Fell, centre field, and Ralph Bennett, left field. Mortimer Cobb, Fred Henry and John Millen substituted.

Connie Lewis was umpire, assisted by Joseph C. Hutchison at the bases.

In the Gallery.

In the large and enthusiastic gallery were Mr. and Mrs. Frederick W. Weller, Mr. and Mrs. Edgar Williams, Mr. and Mrs. Lorenzo E. Woodhouse, Mrs. Raymond T. Baker and her daughter, Gloria; Mrs. Milton Holden, Mrs. Irving Hall Chase, Colonel and Mrs. Anthony R. Kuser, Jules S. Bache, Miss Jane Sanford, Mr. and Mrs. Archibald Barklie, Mrs. John R. Fell, Mrs. A. W. Strong and Mrs. Lucian S. Strong, Albert B. Dewey Jr., Vincent S. Mulford, Mrs. Joseph Urban, Mr. and Mrs. Frederick L. Richards, Mrs. Herbert Weston, Mrs. Orson D. Munn, Miss Eleanor Hutton, Miss Hope Richardson, Miss Lydia Ahlers, Miss Peggy Brokaw, Miss Marjorie Simonds and many others.

Mr. and Mrs. Harrison Williams, who will depart for New York on Thursday, gave a luncheon today in the Casino of La Querida, which they have occupied this season. In the party were their house guests, Lady Diana Manners and Bertram Cruger; also Mr. and Mrs. Milton Holden, Mr. and Mrs. Lucius P. Ordway, Mr. and Mrs. J. Gordon Douglas, Mr. and Mrs. George Sloane, Miss Jane Sanford, Miss Lele Emery, Miss Eppes Hawes, Rudolph Kommer, Prince Francisco Ruspoli and Maurice Fatio.

Mr. and Mrs. Nathan D. Bill of Springfield, Mass., who are spending the season at Whitehall, gave a dinner tonight in the private suite comprising the music room, library and south porch.

Dinner Parties at Everglades.

The Sunday dinner-dance in the Orange Gardens of the Everglades Club was attended by many members of the colony. Mr. and Mrs. Lyman B. Kendall of Washington entertained a party of eighteen in honor of Mr. and Mrs. Edward T. Stotesbury. Mrs. Charles I. Hudson had as her guests Mr. and Mrs. Paris Singer, Mr. and Mrs. Willey Lyon Kingsley, Mr. and Mrs. John Steele, Lady Maud Warrender, Miss Marcia Van Dresser, William H. Ruhland, Philip Hiss and Alfred Wagstaff.

Captain William G. Wilson of Whitehall entertained a large party. It included the Countess of Lauderdale, Mr. and Mrs. Edward A. St. John, Mr. and Mrs. Edmund E. Allyne, Mr. and Mrs. Horton C. Rorick, Mr. and Mrs. C. Haines Wilson, Mr. and Mrs. Ralph Lane, Mr. and Mrs. H. T. Ewald, Mr. and Mrs. S. R. Curtis, Mr. and Mrs. Paul P. Prudden, Mr. and Mrs. P. H. Sawyer, Mr. and Mrs. Frank T. Stearns, Mrs. Elden C. DeWitt, Mrs. John E. Dana, Mrs. Mary Horton, Mrs. John Noyes, Miss Mary Holden, Mrs. B. M. Holden, Miss Daisiana Smith, Captain A. H. Vaughan-Williams, Frank A. Shaughnessy, John B. Irwin, James Graves, John C. Powell and Clyde Brown.

Among other dinner hosts were Mr. and Mrs. Osborne Howes, Mr. and Mrs. Richard McAllister, Mr. and Mrs. J. B. Murray, Mr. and Mrs. W. W. Forrester and Mr. and Mrs. E. F. Seagram.

New Arrivals.

Mr. and Mrs. C. Bai Lihme and their daughters, Princess Edward J. Lobkowicz and Mrs. Clement A. Griscom 3d, have arrived at the Everglades Club. Others there are Quincy Adams Shaw of Boston and Mr. and Mrs. William B. Given Jr. of New York.

A. Volney Foster and his daughter, Miss Leslie Foster, who spent a few days with Mr. and Mrs. George A. McKinlock at Casa Alejandro, upon their return from Nassau, have departed for their home in Chicago.

Mr. and Mrs. Lawrence Copley Thaw, who have been guests of Mr. and Mrs. Horace H. Work at El Cabana, left for New York last night.

Princess Thurn and Taxis and her son, Purcell Fitzgerald, have arrived from New York at the Vineta.

Otto H. Kahn and his guests, Prince Francisco Ruspoli, Beverly Nichols, David Gray and Rudolph Kommer, who have been at Oheka Villa for a few days since their return from Havana, departed tonight in Mr. Kahn's car for California. James L. Bush, who left for the West several days ago, will join the party on the way. Mr. Kahn's villa will be occupied for a month by Mr. and Mrs. Ogden Reid of New York. They will arrive on Wednesday.

Charles Hanson Towne, Christopher J. Dunphy and Oswald Jacobey, who have been at the Oasis Club, have left for New York.

Cornelius F. Cox of New York has returned from Nassau and is a guest of Mr. and Mrs. George A. Dobyne at Casa Neata. Eric Zardo, pianist, who is also a guest of Mr. and Mrs. Dobyne, will give a recital on the afternoon of March 19 in the ballroom of the Everglades Club.

Greenwich Field Club Has a Merry Dance; Wealthy Men of the Town Appear as Tramps

Special to The New York Times.

GREENWICH, Conn., March 11.—The Greenwich Field Club was transformed to represent a New York scene last night, when a dinner-dance was given. About 150 members and guests appeared in old clothes that were much the worse for wear. Some of the millionaire property owners of the town impersonated down-and-outers, including tramps and vagrants.

The ballroom, resembling a back yard, was decorated with advertisements. From clotheslines hung the week's washing. Awnings and pots of ivy were at all windows. The Committee on Decorations consisted of Mrs. John Heffron, Mrs. David S. Baker and Edward Stevens.

Among those who had reservations for dinner before the dance or were entertained by friends were: Mr. and Mrs. Edward Stevens, Mr. and Mrs. W. S. Wonham, Mr. and Mrs. Harold B. McCollum, Mr. and Mrs. Sheldon Abbett, Mr. and Mrs. J. J. White, Mr. and Mrs. H. Newton Whittlesey, Miss Becky Lanier, Dr. and Mrs. John A. McCreery, Mr. and Mrs. Edgar H. Arnold, Mr. and Mrs. Reginald Roome, Mr. and Mrs. Walter L. Righter, Mr. and Mrs. David S. Baker, Mr. and Mrs. Phelps Barnum and Mr. and Mrs. Jay Madden.

Others were: Mr. and Mrs. Sherburne Prescott, Mr. and Mrs. Grant Simmons, Mr. and Mrs. Richard Roberts, Mr. and Mrs. Marshall C. Macon, Mr. and Mrs. James Spencer, Mr. and Mrs. Andrew Farley, Mr. and Mrs. James Ethridge, Mr. and Mrs. David O'Neill, Mrs. Frank Filley, Mr. and Mrs. Arthur Lee Warthen, Mr. and Mrs. Francis Blodgett, Mr. and Mrs. Anton Taylor, Mr. and Mrs. H. O. Perry, Mr. and Mrs. Francis McNichols, Mr. and Mrs. Zalmon Simmons Jr., Mr. and Mrs. John Heffron, Mr. and Mrs. Martin J. Quinn Jr., Mr. and Mrs. Jacob Underhill, Mr. and Mrs. Benjamin McAlpin, Mr. and Mrs. Richard Croft, Mr. and Mrs. Minton Cronkhite and Mr. and Mrs. Theodore B. Conklin.

KATHERINE BRYANT'S PLANS

Major's Daughter's Wedding to Raymond B. Jones on Saturday.

Special to The New York Times.

DOBBS FERRY, N. Y., March 11.—Invitations have been issued for the wedding of Miss Katherine Lyon Bryant, daughter of Major and Mrs. Emmens Bryant of Yonkers, to Raymond Barr Jones, son of Mrs. Alfred B. Jones of Bronxville, on Saturday, March 17, in St. Paul's Episcopal Church. The Rev. Wilbur Caswell, rector of the church, will officiate, assisted by the Rev. Seelye Bryant of Providence, R. I., uncle of the bride.

The attendants will be Miss Jean Elliott of Columbus, Ohio, maid of honor, and the Misses Katherine Silver of New York, Florence Fitzpatrick of Atlantic City and Elizabeth Sherman and Frances Jane Gilbert of Yonkers as bridesmaids.

Washington School Plays on Friday.

Many dinners will be given in advance of the three one-act plays which the members of the senior group of the Washington School will present Friday night in the grand ballroom of the Plaza in aid of the school's rebuilding fund.

Those giving dinners include General and Mrs. Ransom Hooker Gillett, Arthur E. Fray, Major and Mrs. George K. Shuler, Mr. and Mrs. Edwin Glueck, Dr. and Mrs. Frederick B. Robinson, Mr. and Mrs. George Ford McClelland, Mrs. Otto Kohnstamm, Mr. and Mrs. Eugene Ligante and Dr. and Mrs. Charles R. Stockard.

Montefiore Patients Hold Ball.

Patients of the Montefiore Hospital for Chronic Diseases, one of the United Hospital Fund group, held their annual Purim ball in the hospital auditorium last night. Patients on crutches and in wheel chairs, as well as those able to dance, participated. Many former patients returned for the occasion. Forty children were present.

OCEAN TRAVEL.

Arriving this morning from Hamburg on the Hamburg-American liner New York are:

George Kern Jr., William Seipelt, Lester Gardner, Dr. E. Lohmeyer, Wilhelm Barthing, Dr. Karl Eymann, Mrs. Elsie Heim, Dr. K. Hochschwender, Leo Forchheimer, Fritz Grossman, Dr. Hans Herbst, Mr. and Mrs. Siegfried Hirsch, Hugo Simon, Miss Ruth Warburg, I. H. Weyrauch, Prof. D. Ursuo, Baron G. von Zedlitz und Leipe, Prof. E Maurer, Rudolph Preussing, Dr. F. Rittershausen, Heinrich Schupp, Dr. B. Strauss, Miss Dorothy Biddle, Miss Rebecca Biddle, Michael Bloch, Templeton Crocker Walter Davis, Mr. and Mrs. C. R. Dandoro, Arthur Fitts, Miss B. G. Foraker, Mrs. Ella Grove, Mr. and Mrs. Edward P. Guiney, L. Hamburger, Hugo D. Kell, Miss I. Korchner, Charles F. Long, Miss R. Oppenheimer, Hermann C. Rust, Leslie Walton.

RUTH HELLER TO WED.

Attendants for Her Marriage to Milo B. Borden on April 25.

Special to The New York Times.

ORANGE, N. J., March 11.—Miss Ruth Heller, daughter of Mr. and Mrs. John W. Heller of Maplewood, has set April 25 as the date of her marriage to Milo Blanchard Borden, son of Mr. and Mrs. Milo Borden of Maplewood. The ceremony will be performed by the Rev. Arthur N. Blutz at the Prospect Presbyterian Church, Maplewood.

Miss Jane Potts of Morristown will be the maid of honor and the bridesmaids will be Miss Ethel Borden, sister of the prospective bridegroom; Miss Marjorie Norton-Taylor, Miss Evelyn Story of Maplewood and Miss Mildred Leeming of East Orange.

Richman M. Borden will be his brother's best man, and the ushers will be Clinton Seeman of Arlington, N. J.; Marshall Shields, Willard H. Mutter and Walter R. Borden, another brother of the prospective bridgroom, all of Maplewood.

Bridge Tourney for Stony Wold.

Auxiliary No. 6 of the Stony Wold Sanatorium will hold a bridge tournament on the afternoon of April 10 at the Sherry-Netherland. The sanitorium is located on Lake Kushaqua, Franklin County, in the Adirondacks, and the proceeds from the bridge will be used to care for working girls who have developed tuberculosis.

Mrs. Nicholas M. Pond is Chairman of the committee in charge. Assisting her are Mrs. Alfred L. White, Mrs. Robert L. Strebeigh, Mrs. James M. Pratt, Mrs. Lyman F. Gibson, Mrs. John G. Davis, Mrs. Lyndon R. Connett, Miss Annie M. Boyd, Mrs. J. Howard Audrey, Mrs. E. Milton Clark, Mrs. Leonard D. White, Mrs. Eugene V. Connett Jr., Miss Ella F. Cusack, Miss Eleanor Ferris, Mrs. Henry L. Harrison, Mrs. Gustave Lindenmeyer, Mrs. Abel I. Smith and Miss Elizabeth C. Stone.

Benefit for Briarcliff Holiday House

Tonight's performance of "The Silent House" at the Morosco Theatre will be given in aid of the Briarcliff Holiday House Association, which is connected with Mrs. Dow's School in Briarcliff Manor. The association cares for orphans from 7 to 12 years of age, supporting and educating them until they are adopted by families.

Among those who have taken tickets are Thomas Jordan, Miss Ruth Jones, William E. Duff, Paul Forrester, Mr. and Mrs. Frank Vance Storrs, the Misses Carolyn and Anne Storrs, Herbert Muller, Miss Mary McMahon, Smithson Broadhead, Walter Jaeckel, Miss Margaret Dittmar and Russell Wirth.

LADY ROSE JOHNSON WEDS N. ELSBERG

Widow of Former Lord Mayor of Liverpool Marries City Engineer of Minneapolis.

MRS. R. W. READ A BRIDE

Daughter of Mrs. C. L. Rossiter of Brooklyn Wed to Robert C. Merwin in Scarsdale.

MINNEAPOLIS, March 11 (AP).—Lady Rose Berthwick Johnson of Devonshire House, Princess Park, Liverpool, England, and N. W. Elsberg, City Engineer of Minneapolis, were married at the Augustana-Swedish Lutheran Church here yesterday.

Mrs. Elsberg is the widow of Joseph B. Johnson, one-time Lord Mayor of Liverpool. Since the death of Mr. Johnson she had managed the business of J. B. Johnson & Co., a firm of slaters, plasterers and modelers, in Liverpool and Warrington.

Traveling in the United States in October, 1926, Lady Rose visited at the home of Dr. and Mrs. Carl G. Swendsen here, who had become acquainted with Lady Rose during a visit to England. It was during Lady Rose's first visit to Minneapolis that Mr. Elsberg became acquainted with her.

Merwin—Read.

The marriage of Mrs. R. W. Read of Ardmore, Pa., a daughter of Mrs. C. L. Rossiter of Brooklyn, to Robert Clifford Merwin of New Britain, Conn., took place at the home of Mr. and Mrs. Charles F. Reeves in Scarsdale, N. Y., on Saturday. The ceremony was performed by the Rev. Edward G. Rawson. The bride was escorted by her brother, Winton G. Rossiter.

Mr. and Mrs. Merwin will live in New Britain.

SOUTHERN SOCIETY DANCE.

Event at Ambassador on March 23 for Its Relief Fund.

The New York Southern Society, of which Judge Amos L. Beaty is President and Hulon Capshaw Secretary, will hold its annual supper and dance on the night of March 23 at the Ambassador. The proceeds will be devoted to the society's relief fund, which is administered in the interests of needy Southerners in this city.

The Entertainment Committee, composed of Walter C. Sheppard, Chairman; James O. Boone and Walter P. Holcombe, is in charge of the detailed arrangements, and a reception and floor committee, whose members represent their respective Southern States, has been appointed to assist Judge Beaty in receiving the guests.

Among the patronesses are Mrs. James Oliver Boone, Mrs. Belvin T. Wilson, Mrs. Robert Adamson, Mrs. M. Hollingsworth Gaillard, Mrs. Tucker K. Sands, Mrs. William A. Barber, Mrs. Herbert Noble, Mrs. Archibald R. Watson, Mrs. John M. P. Thatcher, Mrs. Elon S. Hobbs, Mrs. William H. Black, Mrs. J. Fletcher Farrell, Mrs. Frank L. Polk, Mrs. Fielding L. Taylor, Mrs. George Huston Bell, Mrs. George E. Davis, Mrs. William D. Gaillard, Mrs. Eugene W. Stetson and Mrs. Walter C. Sheppard.

Plans 107-Candle Birthday Cake.

Mrs. Ida Goldberg, the oldest inmate of the United Home for Aged Hebrews, 391 Pelham Road, New Rochelle, will observe the 107th anniversary of her birth on Sunday, March 25. A special birthday cake to accommodate 107 candles is being prepared.

London Spiritualist Asserts He Talked With the Dead

LONDON, March 11 (AP).—Herbert Dennis Bradley, lecturing tonight at a spiritualist meeting in Queen's Hall, asserted that he had conversed with the late Sir Edward Hall, "who spoke in his own characteristic voice."

Bradley also declared that he had talked for twenty minutes with a sister who died ten years ago and with other relatives and friends who are dead. He said that the fact that all spoke in their well-remembered tones gave evidence of their surviving personalities.

Herbert Dennis Bradley has been a journalist, actor, producer, accountant and essayist, and since 1923 has been a student of psychic subjects. He has claimed the discovery of a method of direct communication with "intelligent entities of another world." Sir Edward M. Hall was a well-known lawyer.

FOREIGN CONSULS GIVE A TEA DANCE

The Society of Foreign Consuls in New York gave a tea dance in the small ballroom of the Plaza yesterday. Those receiving were Sir Harry Gloster Armstrong, Consul General for Great Britain, President of the Societ,, and Lady Armstrong; Eduardo Higginson, Consul General for Peru, Vice President; K. F. Altio, Consul General for Finland, Secretary.

Among those present were General and Mrs. Oliver B. Bridgman, Colonel and Mrs. Thomas H. Birch, Colonel and Mrs. George W. Burleigh, Gaston Liebert and Louis Wiley. Among the consular representatives were R. J. F. Sch artzenbach of Switzerland; Dr. Laureano Zelaya of Nicaragua, Commendatore Emanuele Grazzi of Italy, Augusto Merchan Y. Cortes of Cuba, M. and Mme. Karl von Lewinski of Germany, Dr. George T. Todorovitch of the Serbs, Croats and Yugoslavia; M. and Mme. Hans Fay of Norway, Colonel and Mme. Victor Mutt of Estonia, G. R. de Ycaza of Ecuador, P. R. Rincones of Venezuela, M. and Mme. J. T. Johnston Mali of Belgium, T. Tileston Wells of Rumania.

THUEL BURNHAM IS HOST.

Entertains Many at Reception and Musicale at His Home.

Thuel Burnham gave a reception and musicale last night at his home, 10 Fifth Avenue. The artists included Mme. Takane Nambu, Japanese soprano; Kunihiki Nambu, dramatic reader, and Louis Rigo, baritone.

Among the guests were Mrs. Oliver Harriman, Mr. and Mrs. George Drexel Steele, Mr. and Mrs. Ronald Elliot Curtis, Mrs. Ingersoll Swazey, Mr. and Mrs. Howard Van Sinderen, Mrs. Eugene Coleman Savidge, Mrs. Louis Lombard, Mrs. Walston Hill Brown, Mr. and Mrs. Charles Vilas, Mrs. Jasper Bayne, Mr. and Mrs. Theodore Stebbins, Mr. and Mrs. A. Coleman Smith, Mme. Olga Petrova, Mr. and Mrs. Robert Olyphant, Mr. and Mrs. Frederic T. Beaudry de Saunier, Mrs. Camillus G. Kidder, Mrs. John Ames Mitchell, Mr. and Mrs. John C. Hughes Jr., Mr. and Mrs. Williamson Whitehead Fuller, Mr. and Mrs. Marcel Steinbrugge, Mr. and Mrs. Hamlin Garland, Mr. and Mrs. George Torry, Miss Elizabeth Bishop, Mr. and Mrs. Henry Doscher, Mrs. William Archer Purrington, Mr. and Mrs. Daniel Fellows Platt, the Misses Emma and Inez Thursby and Mr. and Mrs. H. Van Buren Magonigle.

'EXIT' SIGN BRINGS OFFER AT ART SHOW

Beauty Lover Also Bids $50 for 'No Smoking' Placard at Independents' Exhibit.

OBSCURE WORKS MYSTIFY

One Entitled "Riverside Drive" Omits the Drive, the River and the Palisades.

Unqualified surprise, to say nothing of unmitigated delight, that a true lover of the plastic and dynamic in beauty had at last stumbled into the exhibition of the Independent Artists at the Waldorf was expressed yesterday afternoon by the gentleman who makes it his daily business to conduct interested visitors about the show rooms.

The surprise came when the true believer offered the Independents $50 for either the "No Smoking" or the "Exit" sign. But the delight was occasioned by the uncanny eye of the true believer, for the "No Smoking" and "Exit" signs were painted by none other than A. Walkowitz, whose "New York" and "Bathers" are numbered 945 and 946 in the Independents' catalogue.

"You ought to be an art critic," the gentleman who conducts murmured as he led the art lover to Mr. Walkowitz's "New York." Then he told how Mr. Walkowitz, an artist when it comes to painting futuristic-expressionistic skyscrapers that lean like the Tower of Pisa, supports himself by being a sign painter. "He's a good sign painter, too," the gentleman said. "He's got the artistic touch in whatever he does."

"How about $100 for the stepladder covered with paint in the back hallway?"

"Now you're kidding me," said the conductor.

Yesterday afternoon at the Independents' show was as inspiriting as ever. Standing before Ber Coffet's "Hand of Toil" were two men, one arguing vociferously that the sculptor had stolen his idea from Rodin's "Hand of God," and the other, who said he came from Hoboken, maintaining that Mr. Coffet had modeled his conception after he had seen a crap shooter pick up the dice. Other fights centred on the works of Japanese painters. One picture, called "Riverside Drive" by its author, Kikuta Nakagawa, showed a large nursemaid leading a child. The nursemaid not only obscured the Drive but also blotted out the Hudson River and the Palisades. Isami Doi's "Nude on the Hillside" depicted a woman, but the hillside seemed to be missing.

"It's behind the woman," the conductor said.

"How do you know?"

"The title tells me so."

One colloquy leading to another, it was established by the conductor that most of the methods and most of the subject material available to artists had been tried. "But you know that invisible Brazilian fish in a Forty-fourth Street restaurant? There's one thing that hasn't been painted yet," said the conductor.

H. A. SCANDRETT WEDS; SURPRISES FRIENDS

President of Chicago, Milwaukee, St. Paul & Pacific Railroad Marries Mrs. F. Daugherty.

Special to The New York Times.

OMAHA, Neb., March 11.—H. A. Scandrett, recently made President of the Chicago, Milwaukee, St. Paul & Pacific Railroad, was quietly married here this afternoon to Mrs. Frances Hochstetter Daugherty of Omaha. The marriage was unexpected by friends of either and came as a surprise to everybody.

Mr. Scandrett has long been known as the prize bachelor of the railroad world.

Mr. and Mrs. Scandrett left Omaha in Mr. Scandrett's private car on an evening train for New York, where they will spend a short honeymoon.

Mr. Scandrett came to Omaha yesterday to attend the eighty-second birthday celebration of his mother, to whom he has been very devoted. Just before the Marriage License Bureau closed he obtained the license. The ceremony was performed late this afternoon at the home of the bride's parents and the trip to New York was started a few minutes later.

Notes of Social Activities in New York and Elsewhere

NEW YORK.

Mrs. Noble B. Judah, wife of the American Ambassador to Cuba, will arrive from Havana on Thursday and will be at the Ambassador.

Mrs. William Phillips, wife of the United States Minister to Canada, is at the Weylin from Montreal.

Mr. and Mrs. George T. Mortimer are returning to Mayfair House tomorrow from Palm Beach.

Mr. and Mrs. Ottomar H. Van Norden, who have been in California for the Winter, will return on Wednesday to the Madison.

Mr. and Mrs. Nelson Dean Jay are returning from Paris on the Ile de France tomorrow and will be at the Barclay.

Major Gen. Charles P. Summerall, Chief of Staff, United States Army, is at the Waldorf-Astoria from Washington.

The Chilean Ambassador and Señora Carlos G. Davila are expected today at the Ritz-Carlton from Washington.

Mr. and Mrs. Harold Hartshorne of 156 East Seventy-eighth Street have left for Pinehurst, N. C.

The Countess of Ossory is expected at the Berkshire from Palm Beach today.

Robert E. Strawbridge Jr. will come to the Gladstone today after passing two months in California. Mr. and Mrs. Robert C. Morse of Boston will also come to the hotel today.

Mr. and Mrs. Samuel G. Ordway of 1,165 Park Avenue have gone to Havana, Cuba, where they will be until April.

Mrs. Daniel H. Holmes will come to the Westbury, 15 East Sixty-ninth Street, from Virginia Hot Springs today.

WESTCHESTER.

A musicale was held yesterday afternoon at the Davenport Shore Club, New Rochelle. Mrs. William T. Boult was Chairman.

Mr. and Mrs. Frederick St. John Lockwood Jr. of Mount Vernon gave a bridge on Saturday night in honor of Mrs. Lockwood's sister, Miss Adalyn Van Wert, and her fiancé, William McKinley.

Mrs. Sidney W. Noyes of Dobbs Ferry was the tea hostess yesterday at the Ardsley Club, Ardsley-on-Hudson.

Mrs. Ralph H. Matthiessen of Irvington entertained on Saturday in honor of her son's birthday.

LONG ISLAND.

Mrs. Wilson Jenkins of Sea Cliff will entertain tomorrow with a bridge.

Mrs. Emory De Castro of Sag Harbor will be hostess tonight to a group that is sewing for charity.

A costume dance will be given at Salamanda Hall, Oceanside, on Friday evening, in aid of the Girl Scouts' activities. Mrs. Frederick Thornley, Mrs. Edward Burmester, Mrs. Fred Strang, Mrs. Christian Binner, Mrs. Charles Morrison and Mrs. Howard Cornwell are patronesses.

A St. Patrick's party will be given for the members of the Epworth League tomorrow evening at the residence of Miss Bertha Rhodes of Islip.

NEW JERSEY.

Mrs. William Barry Leavens of Maplewood will give a luncheon at her home on Wednesday.

Mrs. Philip McKim Garrison of West Orange will entertain today at a luncheon in honor of Mrs. Ellen Shipman of New York, who is giving a series of lectures on garden making under the auspices of the Woman's Club of Orange.

A reunion of graduates of Middlebury College in Vermont will take place on Friday night at Arlington Avenue Presbyterian Church, East Orange, after a concert by the Glee Club of the college. Several hundred from the metropolitan district will attend.

Mrs. Allan Marquand entertained at Guernsey Hall, Princeton, Saturday night the members of the Princeton Society of the Archaeological Institute. Eric MacLagan, head of South Kensington Museum, London, spoke. Supper was served.

Colonel and Mrs. Edward C. Rose gave a supper on Saturday night at their home in Trenton in honor of Miss Katherine A. Dietz, whose engagement to James E. Mitchell of Trenton has been announced.

Maurice Hindus, Russian author, will give a talk on Russia next Wednesday before the Women's Club of Upper Montclair.

The Contemporary Club of Newark will give a theatre party tonight at the opening of "The Desert Song" in Newark. The proceeds will go toward the club's building fund. Mrs. I. Harry Ogden, Mrs. Arthur O'Day, Mrs. Thomas E. Hoffman and Mrs. J. Frederick Wherry have charge.

NEWPORT.

A. J. Wright of Buffalo and Newport, who has leased Curzon House, London, the home of the late Earl Curzon for the season, will spend August and September in Newport, where he has entertained extensively for the last two seasons at Harbourview, which he leased from Fitz Simons.

William H. Vanderbilt and a party of guests spent the week-end at Oakland Farm in Portsmouth.

Mrs. Drexel Dahlgren of New York and her daughter, Miss Eva Dahlgren, are at the Laforge.

AIKEN.

The Southern Cross golf tournament will open on Monday, March 26, on Palmetto links. Thomas Hitchcock, Eben M. Byers, J. Frederick Byers, Eugene G. Grace and Winthrop Rutherfurd are the greens committee.

Mr. and Mrs. Benjamin Leslie Behr have decided, because of the health of their son, not to attend the Grand National Steeplechase at Aintree, England, in which Mr. Behr has entered his horse, Burgott.

Mr. and Mrs. Joseph Wilshire gave a dinner on Saturday evening for ten at their villa.

Mr. and Mrs. Austin H. Niblack gave a dinner last night for their house guests, Mrs. William C. Niblack and Mrs. Henry W. Hoyt of Lake Forest, Ill.

Joseph R. Swan of New York is at Palmetto Inn, accompanied by A. W. Watzer of Berlin. Mrs. Harold Godwin gave a luncheon at the Inn yesterday, and Mrs. D. D. Tenney was a dinner hostess there.

Arrivals at Hotel Aiken include Mr. and Mrs. Theodore Pellens, Miss Clara Baldwin and S. G. Baldwin Sr. of Montclair, N. J., and Richard Murphey of New York.

Mr. and Mrs. Charles Gustavus Taylor gave a dinner last evening for eight at Rye Patch.

Mrs. Carl Higbie gave a dance on Saturday night for twenty couples. A buffet supper followed.

Mrs. Murray Cobb has purchased the cottage of Mrs. E. W. Remson of Clarendon, Va.

Departures for New York include the Countess of Ossory, Mrs. Fitch Gilbert Jr., Miss Lillian Stokes Bostwick and Miss Mary Altemus, guest of Miss Bostwick.

Mr. and Mrs. William P. T. Preston of Jericho, L. I., have taken Idle Hours cottage for the rest of the season.

Arrivals at the Hankinson Cottage include Mr. and Mrs. George Butler of Mount Kisco, N. Y., and Mr. and Mrs. F. J. S. Grace and F. C. G. Grace of New York and Warrenton, Va.

Mrs. Samuel A. Weldon of New York and daughters, the Misses Mary A. and Alice Weldon, are at Willcox Inn.

PINEHURST.

Mrs. George Collett of New York has returned to Pine Needles Inn and Miss Glenna Collett is expected from St. Augustine tomorrow.

Mr. and Mrs. Donald C. Alford of Stamford, Conn., are at the Pouch Cottage.

Among those who gave dinners at Little Cote last evening were Mrs. J. D. Hathaway and Mrs. Junius Morgan.

At the Carolina are R. Bonner Lanning, C. Wesley Lanning and Arthur T. O'Leary of New York and George E. de Clercq and Miss Charlotte de Clercq of Montclair, N. J.

AUGUSTA.

Arrivals at the Ricker include Mr. and Mrs. Henry A. Wisewood, Mrs. Henry Mallory, Mr. and Mrs. R. A. C. Smith, Mrs. George Clauses and Mrs. Joseph R. Guernsey of New York. Mr. and Mrs. Charles T. Brown of Morristown, N. J., and Mr. and Mrs. E. Everett Rowe of Brooklyn.

O. F. Banse, Mrs. Horace E. Stowe and Walton H. Marshall Jr., of New York, are at the Bon Air Vanderbilt.

Mr. and Mrs. Herman D. Best of Greenwich, Conn., were among those who entertained dinner guests at the Bon Air Vanderbilt last night.

Miss Katherine Beach of Montclair, N. J., won the woman's handicap golf tourney held on the Forrest Hills-Ricker course, defeating Mrs. Gladstone Goode of New York, 2 up in the finals.

CAMDEN.

Miss Olive W. Whittredge of New York entertained with a largely attended tea at her Winter home yesterday for Mr. and Mrs. Alfred H. Bill, who recently arrived from Great Barrington, Mass.

Arrivals at the Court Inn include Mr. and Mrs. Howard Bissell and Maxwell Morris of New York and Edwin P. Roe of Whitestone, L. I.

At Kirkwood Inn are Mr. and Mrs. W. G. Moncrieff, Mr. and Mrs. S. G. Thompson, Mrs. William J. Maloney, Colonel and Mrs. John R. Roberts, Mrs. E. P. Donahue, Dr. Warner S. Adams and Mr. and Mrs. Lewis G. Young of New York; Mrs. H. S. Schley of Garden City, L. I.; Thomas J. Harte of Scarsdale, N. Y., and Mrs. S. R. Brady of Nyack, N. Y.

Mrs. David Smythe entertained many of the younger set at a dinner at Hobkirk Inn on Saturday evening in honor of the birthday of her daughter, Miss Louise Smythe.

WHITE SULPHUR SPRINGS.

Mr. and Mrs. Walter G. Mortland of New York, who will arrive on March 19, will be joined at their cottage, Road's End, by Mr. and Mrs. George Crawford of Pittsburgh, who are now at Palm Beach. Mrs. Crawford's mother, Mrs. Robert N. Warmack, will also be a guest.

Arrivals at the Greenbriar include Mr. and Mrs. S. T. Hubbard Jr. of Yonkers, N. Y.; E. J. Mordaunt of Pelham, N. Y.; S. M. Cloud of Mount Vernon, N. Y., and Mr. and Mrs. J. E. Langsdorf of Woodmere, L. I.

HOT SPRINGS.

Mr. and Mrs. Henry Gassaway Davis 3d left last night for Washington after a few days' visit at the Homestead with Mrs. Davis's mother, Mrs. Cornelius Vanderbilt of New York, who will leave tomorrow for Washington on her way home.

Dr. and Mrs. Guy Hinsdale entertained with a wedding anniversary dinner yesterday at the Chestnuts.

Additions to the New York colony include Mr. and Mrs. E. Hayward Ferry, Mr. and Mrs. J. Marshall Booker, Mr. and Mrs. Lawrence B. Thompson, Mr. and Mrs. Albert Boardman, Mr. and Mrs. Levin R. Marshall, Levin R. Marshall Jr., Mr. and Mrs. E. W. Clark, Mrs. F. S. Kroft, Mrs. E. H. Harris, C. Edgar Rose, Ross W. Weir and W. B. Pierce.

Mr. and Mrs. Benjamin Burton of Englewood, N. J., and Mrs. J. M. Walters of Brooklyn are also at the Homestead.

Hickson INC
FIFTH AVENUE AT FIFTY-SECOND STREET
Newest Spring Modes
Gowns, Hats, Suits, Wraps
NOW BEING FEATURED
Personalized Perfumes by Prince Matchabelli
New York Paris Boston Buffalo

B. Altman & Co.
FIFTH AVENUE AT THIRTY-FOURTH STREET
TELEPHONE: MURRAY HILL 7000
Salon De La Couture
now showing
New French Models
for the
Spring Season
Reproductions to be made to individual order
SALON DE LA COUTURE
THIRD FLOOR

Dress up the fireside with Ovington equipment

IF you have put off the decorating of a fireplace because of the nearness of Spring's debut—Winter's latest capers must have dimmed your hopes.

Certainly the old boy is not slipping. Certainly he has no intention of curtailing his allotted stay. And if you have a hearth to do you might just as well do it now and enjoy its comfort for these last weeks of Winter's wrath.

Ovington has the paraphernalia—the andirons and screens, the bellows and scuttles. And one other excellent thought about Ovington equipment is that it adds as much to the decorative charm of a room in summer as it does to its cheer and comfort in artic weather.

OVINGTON'S
"The Gift Shop of Fifth Avenue, Inc."
Fifth Avenue at 39th Street
Telephone: Caledonia 8702

Ovington's fireside equipment is quartered on the second floor.

American Art Galleries
Madison Ave. at 57th St.
Now On Exhibition
THE MOSSEL COLLECTION
Furniture & Decorations
From England & Holland
Illustrated Catalogue 50c
Unrestricted Sale March 15 & 16
Merry Bernet & Parke
Conduct the Sales

Old English Furniture
SCHMITT BROTHERS
27 Madison Ave. New York

HEAP BIG INJUN!

IF every man in New York would investigate the merit and intrinsic value of Royal Tailored to your order clothes, using the same keen interest they display in watching Ford and Chevrolet values and niceties, and observing quality at low cost, then, we can safely say, 80% of all these men would become real Royal enthusiasts.

Ask the Man Who Already Knows

ROYAL $30 CLOTHES
HAVE ALL THE EARMARKS OF
$150 CLOTHES

Follow the Crowd!

10 Acres of Sunshine Tailoring Shops

THE ROYAL TAILORS

500 Fifth Ave., 42d St., 2d Floor
206 Broadway, near Fulton St.
1181 Broadway, Cor. 28th St.
1270 Broadway, near 33rd St.
1440 Broadway, near 40th St.
1703 Broadway, near 54th St.
2823 Third Ave., near 149th St.
Brooklyn Store–397 Fulton St.
Opposite Borough Hall
Newark Store, 86 Park Place
1 Door So. P. S. Terminal Bldg.
All Stores Open Evenings

Shore's Goal in Second Period Gives Bruins 1 to 0 Victory Over Americans

AMERICANS BEATEN BY SHORE'S GOAL, 1-0

Boston Star Scores From Inside Blue Line in Second Period of Lively Game.

FORBES IS ALERT AT GOAL

Keeps Net Clear at One Time When New York Is Down to Three Men on Garden Ice.

By SEABURY LAWRENCE.

In one of the fastest and most spectacular games of the season at Madison Square Garden, the Boston Bruins defeated the New York Americans last night by 1 to 0 before 7,000 fans.

Eddie Shore, known as the Boston Wild Man, scored the only goal of the game in the second session when he beat Forbes, American goalkeeper, with a long, low drive.

Forbes cannot be blamed for the loss of the game. He made some great saves before and after this hard one got through, his total for the game being 42.

The game was swift and full of action from the first bell to the last and it was mainly because of the superb defense work of Lionel Hitchman that the Americans did not roll in several goals. With Shore alongside of Hitchman the Boston backline was well-nigh impregnable and the Americans got no breaks on the close ones.

The home-shooters were rather unlucky, inasmuch as Himes whisked one in during the first period, which was lost because the referee called it offside.

The game did not mean much to the Americans, but they worked hard to stop the hard-driving Bruins. To Boston the victory meant practically the clinching of the leading berth in the American group of the National Hockey League.

The Bruins went into a four-point lead over the Rangers in the American group and the Boston sextet ought to draw the bye in the coming Stanley Cup play-offs.

Burch Makes First Sortie.

Burch, playing left wing for the Americans, snared the disk from Galbraith, Boston wingman, as the game started. Billy swept through to the Bruin defense line and had his hard drive blocked by Winkler. Bowcher played left defense for the Americans in place of Conacher, who has been suspended.

Fredericksson, Bruin centre, thrilled the crowd with a lone rush when he stick-handled through the defense and took three shots before he was quelled. Forbes was lucky to save on this thrust. Connor, the flaming youth who scored a triple against the Rangers in Boston last night, came on to replace Galbraith at left wing.

With Gainor and Gordon, Connor cleverly worked in on Forbes several times but lost out when the goalie made good saves. Burch and Himes drove through the Boston defense and Himes beat Winkler, only to have the play called off-side and the goal not allowed.

Just before the first period ended, McKinnon let a long drive go at the Boston goalie. The rebound came out well in front of the net and Winkler rushed out to clear it. Burch came blazing in to shoot and the Boston goalie just got back in time to save.

Forbes Busy in Net.

The bell clanged and the first period was scoreless. Forbes was a busy goalie, making 17 saves, while Winkler was credited with 12.

Fredericksom, Oliver and Galbraith swept in on a heavy offensive starting the second period and chopped several shots at Forbes before the scoring was broken up. Himes carried it back to the other end but lost the disk to Hitchman, who was tripped by McKinnon before he could shoot.

McKinnon was benched, and while the American wingman was off Fredericksom, Galbraith and Oliver kept up a drumfire on Forbes. The goalie was at his acrobatic best to stem these shots. Red Green was penalized for roughing, and as soon as Green got back Bowcher went off.

With the Americans down to five men the Bruin second-string forwards raged around the American net, and only a clever defense kept the webbing clear. After the youngsters stopped, Shore came driving down the centre and his long shot from inside the blue line beat Forbes for the only goal.

Shore's goal was timed in 13:50. After the next face-off Reise laid Shore low with a vicious cross-check and was sent off. Bowcher and Red Green were hustled off afterward and the Americans were down to three men.

Despite a fierce drive by the Bruins they could not count again while the Americans were short of players.

Action Furious in Second.

With McKinnon and Green back, the Americans carried the attack to the other end, but were unable to even up the count. It was one of the wildest sessions seen at the Garden this season. Forbes had 16 stops to 8 for Winkler.

Himes skated in for a savage drive on Winkler opening the third period which the goalie had the greatest luck in clearing. Himes, doing some great poke checking at centre ice, was soon in close again on Winkler. With nobody but the goalie to beat Himes lost control of the disk. Reise was sent off for holding.

With two minutes to go, Galbraith was sent off for tripping, but with the Bruins one man shy the Americans could not break through and the final score was Bruins 1, Americans 0.

The line-up:

Bruins (1).		Americans (0).
Winkler	Goal	Forbes
Hitchman	Defense	Reise
Shore	Defense	Bowcher
Fredrickson	Center	Himes
Oliver	Wing	McKinnon
Galbraith	Wing	Burch
Clapper	Sub	Red Green
Connor	Sub	Bouchard
Cheetham	Sub	Boucher
Gainor	Sub	
Harrington	Sub	
Gordon	Sub	

First Period.

No scoring.

Second Period.

1—Bruins, Shore 13:50

Third Period.

No scoring.

Penalties—First period: Bouchard, Boucher, two minutes each. Second period: McKinnon 2, Oliver, Red Green 2, Bowcher 2, Gainor, Reise, two minutes each. Third period: Reise, Gordon, Connor, two minutes each.

Referee—Dave Ritchie and Mike Rodden. Time of periods—20 minutes.

OTHER HOCKEY RESULTS.

New Haven 1, Providence 0.
Detroit Olympics 3, Niagara Falls 2.

Results, Standing, Schedule In National Hockey League

Last Night's Result.

Bruins 1, N. Y. Americans 0.

Saturday Night's Results.

N. Y. Rangers 3, Boston 3 (overtime).
Pittsburgh 7, Chicago 2.
Canadiens 3, Maroons 0.
Ottawa 3, Detroit 1.

Standing of the Teams.

INTERNATIONAL GROUP.

	W.	L.	T.	Pts.
Canadiens	23	9	7	53
Montreal	21	13	6	48
Ottawa	18	12	9	45
Toronto	16	17	7	39
N. Y. Americans	11	21	6	28

AMERICAN GROUP.

	W.	L.	T.	Pts.
Boston	17	10	11	45
N. Y. Rangers	17	14	9	43
Detroit	16	17	6	38
Pittsburgh	14	17	8	36
Chicago	7	30	3	17

Schedule for Tonight.

Pittsburgh at Chicago.

REPUTATION FIRST IN LUCKY VICTORY

Comes Home in Front at Havana as Chief Uncas Hits Soft Spot and Stumbles.

BUCKY HARRIS IS SECOND

Son of Omar Khayyam Far Ahead When Mishap Takes Place—Gwynne Scores Double.

HAVANA, March 11.—Reputation, a six-year-old gelding by Hilarious, carried the colors of A. J. Sullivan to victory in the Sevilla Biltmore Handicap, for three-year-olds and upward, at six furlongs, the featured event at Oriental Park here this afternoon. Reputation's victory was a lucky one, for while he beat Bucky Harris by a neck, Chief Uncas, which finished third, two lengths behind, was the best horse in the race.

Six sprinters faced the barrier in the Sevilla Biltmore and when the break came Chief Uncas went to the front. Setting a terrific pace, the chestnut son of Omar Khayyam opened up a lead of open daylight on his field in the run through the backstretch and turned for home two lengths in front.

He was running smoothly through the stretch with Reputation chasing the pace and looked the winner all over when he stepped into a soft spot on the track near the furlong pole. Chief Uncas stumbled and went to his knees, almost unseating Jockey C. Meyer, and only clever horsemanship saved him from being thrown from the saddle.

Before Chief Uncas could recover his stride Bucky Harris passed him with a rush, coming from far back, and almost nipped Reputation on the post. The time for the distance was 1:12. Lemnos, Northern Pass and Downcast were beaten off.

Jockey J. Gwynne carried off the riding honors of the day with two winners, Reputation and Long Point, in the fourth event, at five and a half furlongs. The latter won by a head in a driving finish with Sun Dance. Gwynne finished second on Sandalwood in the opening event. Pindar Peel was much the best in this race, going to the front when ready, to win by a dozen lengths.

The summaries: (Ar)

FIRST RACE—Purse $800; claiming; three-year-olds and upward; six furlongs.

Pindar Peel, 113	(Guerra)	4-1	8- 5 4-5
Sandalwood, 108	(Gwynn)	..	7-10 1-3
Pop Stacy, 108	(C. Meyer)	..	.. 1-2

Time—1:15 3-5. Gundrop, Ball of Speed, Grierson, Antonio, Cinch, Pennyrile, Sue Barker, Crestwood Boy and Jacobean also ran.

SECOND RACE—Purse $800; claiming; three-year-olds and upward; six furlongs.

Jibe, 113	(J. B. Smith)	12-1	5-1 1-2
Golden Locks, 103	(Mozer)	..	3-1 8-5
Zoya, 103	(C. Meyer)	..	.. 4-5

Time—1:14. Sandrop, Ball of Speed, Grierson, Antonio, Cinch, Pennyrile, Sue Barker, Crestwood Boy and Jacobean also ran.

THIRD RACE—Purse $800; claiming; three-year-olds and upward; six furlongs.

Forebode, 110	(H. Fisher)	4-5	1-3 1- 6
Okolona, 97	(Shropshire)	..	6-1 2- 1
Lower Five, 107	(Thomas)	..	.. 7-10

Time—1:13. Polly Path, Rivanna, Winkin, Roella, Wavy, Game Chance, Paul Smith and Dijon Gnome also ran.

FOURTH RACE—Purse $800; claiming; four-year-olds and upward; five and a half furlongs.

Long Point, 107	(Gwynne)	7-5	1- 2 1-4
Sun Dance, 101	(Moon)	..	7-10 1-4
Yen, 101	(H. Fisher)	..	.. 1-3

Time—1:07. Handclasp, Agnes Call and Pitch Fork also ran.

FIFTH RACE—The Sevilla Biltmore Roof Garden; purse $1,000; allowances; three-year-olds and upward; six furlongs.

Reputation, 113	(Gwynne)	2-1	3-5 Out
Bucky Harris, 115	(H. Fisher)	..	1-2 Out
Chief Uncas, 118	(C. Meyer)	..	.. Out

Time—1:12. Northern Pass, Lemnos and Downcast also ran.

SIXTH RACE—Purse $800; claiming; three-year-olds and upward; one mile and fifty yards.

Otto Berg, 92	(C. Meyer)	9-5	2-5 1-4
Merida, 95	(Vessell)	..	1-1 1-2
Tar Baby, 103	(Gwynne)	..	.. 1-3

Time—1:43. Devastation, Two Sixty and Tehindo also ran.

SEVENTH RACE—Purse $800; claiming; three-year-olds and upward; one mile and a sixteenth.

Ranock, 106	(Gleed)	2-1	1-2 1-4
Bachelor's Error, 108	(Gwynne)	..	3-5 1-3
Tid Bit, 103	(J. D. Smith)	..	.. 3-5

Time—1:48. La Petit, Mose Shapoff and Beau Grass also ran.

Weather clear; track fast.

Havana Entries.

By The Associated Press.

FIRST RACE—Purse $800; claiming; three-year-olds and upward; five and a half furlongs.

*Yeaberry	101	*Charge On	110
Headline	115	*Torch Girl	105
*Virginia C.	105	*Contract	110
*Intermission	98	Bronco Girl	105
Zalmer	115	The Poet	115
Miss Babe	110	*Alice	105

SECOND RACE—Purse $800; claiming; three-year-olds and upward; five and a half furlongs.

*Mally S.	90	Brown Rock	105
*Josie Hartman	110	Capt. Jack	110
*Mrs. Erwin	110	*P. T. Barnum	105
Dextrose	102	Right On Time	110
*Dervelle	100		

THIRD RACE—Purse $800; claiming; three-year-olds and upward; five and a half furlongs.

Bush	112	Totara	97
Ponce	105	*Colored Gal	110
La Beau	110	Miss Boyd	105
Mortex	107	*Snake Bite	102

FOURTH RACE—La Crosse Purse $800; claiming; four-year-olds and upward; six furlongs.

Mike McLuke	105	*The Major	97
Zuke	107	*Mineralogist	102
Andreuito	106		

FIFTH RACE—Purse $800; claiming; three-year-olds and upward; one mile and a furlong.

*Antiqurian	107	*Magic Light	107
*Irish Ruins	107	Tippo Sahib	112
*Arsacid	107	*Helen Carter	102
*Polar Bear	113		

SIXTH RACE—The Nue Vapas; purse $800; claiming; three-year-olds and upward; one mile and fifty yards.

*Billiken	110	*Jean Heller	92
*Valance	96	*Donetia	100
*Over Draft	100	*Jingle	115
*Nani Hawaii	104	*Futuro	115

*Apprentice allowance claimed.

Weather clear; track fast.

GIRL STUDENT RIDES TO TIJUANA TRIUMPH

Miss Schneider of Long Beach University Captures First Event for Women.

NINE GIRL JOCKEYS RACE

Miss Parton Takes Place and Miss Gray Show Money—All Show Skill.

Special to The New York Times.

TIJUANA, Mexico, March 11.—Miss Ardoth Schneider, a student at Long Beach University, has the distinction of winning the first race for women jockeys ever carded at a recognized race meeting in the history of the turf in America.

This honor came to her when she won the Coronado Town Plate, an event at six furlongs, by a neck, with E. E. Watson's Holly Boy, from Mrs. E. Petzholdt's Hominy, with Miss Ruth Parton in the saddle, at the Tijuana Jockey Club track here this afternoon. Miss Bonnie Gray, a well known rodeo rider, was third, on Bigheart, which once carried the silks of Joshua Cosden. All of them showed skillful riding.

Nine young women riders paraded in the Coronado Town Plate, an event along the lines of the Newmarket Town Plate. The Newmarket Town Plate, however, while it is more than a hundred years old, never has been run as a part of a race meeting but always as a special event for the residents of that English racing centre.

A Real Horse Race.

The Coronado, however, was a horse race all the way and easily the most interesting event of the card of eleven races. Well-handled all the way, Holly Boy was well up in the early running and coming up fast on the outside in the run through the stretch, closed with a rush to beat Hominy, the favorite, which had saved ground all the way. The winner was one of the outsiders in the betting and rewarded his few backers by paying $50.60 straight, $14.40 place and $9.80 show in the $2 mutuels.

Hominy, which went to the front when Jedburgh Abbey, with Miss Vera McGinnis in the saddle, tired and was under a drive from the quarter pole home, but hung in the closing strides. The time for the six furlongs was 1:14 4-5. Bigheart was five lengths in front of Combat, with Miss Josephine Sherry up, at the end.

Miss Schneider, who has been prominent in Roman style riding events, comes from Elizabeth N. D., where she learned to ride on the range and like so many of the present day jockeys learned to ride races at country fairs.

Carlaris Fails To Place.

Carlaris, still fancied by a few for the Coffroth Handicap, finished unplaced in the Ventura Handicap at one mile and a sixteenth, which had the place of honor on the card. In fact, the result was a considerable surprise all around for Handy Mandy, rated last season as one of the leading race mares in Mexico, could do no better than finish second to Shasta Gold while Crystal Pennant, also well fancied for the Coffroth, was third.

Among the also rans was Wirt G. Bowman, which was third to Doctor Wilson and General Diskin in the Tijuana Derby a week ago. Shasta Gold was another long shot, paying $52.80 straight in the $2 mutuels.

Two horses, Norcross and Assault, fell in the running of the opening event, but their riders, Lee Hardy and D. Chamberlin escaped with nothing more than a shaking up. M. J. McNulty, the winner, paid $18.20 in the $2 mutuels.

The summaries (Ar):

FIRST RACE—Purse $800; claiming; four-year-olds and upward; six furlongs.

Kid Wuty Jr., 104	(Critch'd)	18.20	6.40 3.80
Montello, 111	(Balantine)	....	7.20 4.40
Sandalwood, 113	(Gress)	....	.... 4.40

Time—1:13 4-5. Coffield, Dossier, John A. Scott Jr., Follow Me, Shasta Rock, Walkill, Assault, Norcross, High Art and Jimmie Trins also ran.

SECOND RACE—Purse $800; claiming; four-year-olds and upward; six furlongs.

Jane Dierks, 109	(R. Jones)	15.00	5.00 3.40
Brookwood, 109	(Kelly)	....	4.40 3.20
Welty, 106	(Palaez)	....	.... 3.00

Time—1:14 3-5. Billy Golden, Laura, Wilmer The Wisard, Zing, Sawday, Mildred Ruth, Star Dust and Princess Elma also ran.

THIRD RACE—Purse $800; claiming; four-year-olds and upward; one mile and seventy yards.

Climax, 107	(Luther)	4.80	2.80 2.40
Paula Shay, 108	(Jones)	....	3.60 3.00
Bank Jr., 107	(Warden)	....	.... 3.80

Time—1:46. Patriarch, Barn Dollar, Cloud Accelerator, Bryndear and Buzzer also ran.

FOURTH RACE—Purse $800; claiming; three-year-olds and upward; one mile.

Moses, 109	(Owen)	6.60	3.80 3.00
Negotiator, 109	(Ross)	....	5.40 3.60
Shasta Pope, 94	(Warden)	....	.... 4.60

Time—1:41. Harbinger, Firth of Tay, Marietta, Prattle and Golden School also ran.

FIFTH RACE—Purse $900; claiming; three-year-olds and upward; one mile and seventy yards.

Shasta Negra, 105	(Jones)	16.80	6.40 2.60
Jack Dempsey, 95	(Kelly)	....	5.40 2.80
Watch Time, 108	(Lather)	....	.... 2.20

Time—1:46 3-5. Banabar, Tanist and Palolo also ran.

SIXTH RACE—The Alcatraz Handicap; purse $1,000; three-year-olds and upward; six furlongs.

Old Kickapoo, 105	(Fields)	4.20	2.80 2.20
Conquistador, 102	(Jones)	....	4.80 2.80
Shasta Bullet, 122	(Elston)	....	.... 2.20

Time—1:12. Shasta Pine, Simony, Paavo, Maximus, Bonnie Omar and Forecaster also ran.

SEVENTH RACE—The Coronado Town Plate; purse $600; ridden by women jockeys; four-year-olds and upward; six furlongs.

H. Boy, 134	(Miss Schneider)	50.60	14.40 9.80
Hominy, 135	(Miss Parton)	....	3.20 2.60
Big Heart, 134	(Miss Gray)	....	.... 4.00

Time—1:14 4-5. Kalliko, High Joy, Jedburgh Abbey, Combat, Ferrash and Orlando Kripp also ran.

EIGHTH RACE—The Ventura Handicap; purse $1,200; three-year-olds and upward; one mile and a sixteenth.

Shasta Gold, 94	(Inselone)	52.80	13.40 4.40
Handy Mandy, 112	(Hardy)	....	5.80 4.40
Crystal Penn't, 110	(Luther)	....	.... 2.60

Time—1:44 3-5. Carlaris, Light Carbine, Woolbridge, Grippeminaud and Wirt G. Bowman also ran.

NINTH RACE—Purse $800; claiming; four-year-old and upward; one mile.

Shasta Grafton, 102	(Rose)	18.00	9.40 3.60
Olive Dexter, 100	(Francis)	....	7.40 3.20
Golden Sweep, 107	(Critch'd)	....	.... 2.40

Time—1:41. Sonny, Shasta Donna, Little Blaze, Rex Roma and Marengo also ran.

TENTH RACE — The Hercules Claiming Handicap; purse $1,200; four-year-olds and upward; two miles and a quarter.

Indian Tales, 108	(Ray)	8.60	4.20 3.40
Irvington, 116	(Louman)	....	4.20 3.80
Pardalid, 100	(Inselone)	....	.... 5.40

Time—2:02 1-5. Conspring Anu, Farmer Seth, Better Luck, Thos Lynn, Lord Douglas, Captain Guard, Almgren, Merry Man, Rapier and In The Eye also ran.

Weather threatening; track fast.

ICE SKATING RESULTS.

Ice Club.

Class B Three-Quarter-Mile Handicap—Won by Joe McNamara (25 yards); H. Schnell (40 yards), second; Ralph Huch (30 yards), third. Time—1:06 1-5.

Class C Half-Mile Scratch Race—Won by W. Mittel; George Bourke, second; Art Caldwell, third. Time—1:54 1-5.

Novice Half-Mile Race—Won by S. Lloyd; Jay Sager, second; D. Rose, third. Time—1:58 2-5.

Glue, in New Role, to Be Aid to Speed; Expected to Help Hahn in Record Attempt

What appears to be a paradox will be the placing of glue on the track of the 102d Engineers Armory on Wednesday night so that Lloyd Hahn will be able to run faster in his attempt to break the world's record in the Jasper three-quarter mile feature at the second annual diamond meet of Manhattan College.

The Reverend Brother Joseph announced yesterday that a special preparation of hot watar, resin and glue would be used to wash the floor. This solution gives the boards a firmer and faster surface.

If Hahn fails to traverse the three-quarter mile distance fast enough to break a world's record then he will continue for another quarter mile in an assault on the mile record. Jack Ryder, his coach, will keep Hahn informed of his progress and missing one record may mean that Hahn will break another one.

In order to give Hahn plenty of room the field has been purposely limited. Schuyler Enck, former intercollegiate one-mile indoor and outdoor champion; Johnny Theobold and Murray Goldfish will toe the mark with Hahn.

SURVEY SHOWS U. S. BEST IN OLYMPICS

105 of 180 Champions Crowned in 32 Years Have Been Americans.

UNBEATEN IN 7 EVENTS

Addition of 5 Contests for Women This Year May Endanger Our Supremacy.

By BRYAN FIELD.

With the indoor track and field season practically over and with preparation for the Olympic tryouts and games to the fore, it is interesting to note that no nation has an Olympic record in any way comparable to that of the United States. In the past American athletes have scored so decisively in many events as to practically discourage competition. These days of absolute supremacy in any event have passed, however, and the coming test at Amsterdam will be probably the most keenly contested of all Olympic meetings.

The re-entry of Germany into the competition and the power of the northern countries of Europe is a threat despite the fact that the United States has won the athletic portion of all previous Olympic games. Beginning with the revival of the games in 1896 there have been eight meetings. The schedule of events has changed with the years, but forty-one different athletic events have been held. Some of these have been dropped, others substituted and still others added, but there have been 180 Olympic champions crowned since 1896. Of this number 105 were Americans.

Five Events for Women.

The 1928 Olympic program will include twenty-two events for men and five events for women. This is the first year that Olympic events for women have been held and they endanger the supremacy of the United States as it is generally conceded that the great interest of woman in the continental countries is gymnastics, running, field events and other forms of athletics gives those nations a greater reserve than this country on which to draw for material.

There are seven Olympic events in which the United States never has been beaten: the sixty-meter dash, 200-meter and 400-meter hurdles, 2,500 meters steeplechase, 1,500 meters walk, standing broad jump and standing hop, step and jump. Only one of these events, the 400-meter hurdles, is now on the Olympic program. There are eight events however in which the United States has been defeated only once and seven of these events are standard fixtures on the Olympic schedule.

These eight events are the pole vault, 110-meter hurdles, 400 and 1,600 meter relays, running high and broad jumps, 16-pound shot-put and standing broad jump. The standing broad jump is the only one of these events which will not be contested in Amsterdam this Summer. All the others will be held and in each there are candidates who can be depended upon to uphold the records of their predecessors.

Ewry's Unusual Record.

Ray C. Ewry, who competed for the United States in the early years of the twentieth century, has the honor of having won ten Olympic championships. No other athlete, at home or abroad, has approached this mark. Ewry was supreme in the standing broad and high jumps from 1900 to 1908 in which time he also twice won the standing hop, step and jump.

Martin Sheridan, the Irish-American A. C. weight thrower and all-around athlete won five Olympic championships. The only other athlete who has scored the same number of championships is Paavo Nurmi of Finland. Sheridan won the discus throw three times running and also scored in other events. Nurmi's achievements have been scored in running events in recent years and he is the only athlete in training with a record of more than two Olympic championships.

Four Americans and two foreigners have scored four Olympic championships each. The Americans are Archie Hahn, sprinter; J. D. Lightbody, middle-distance runner; Myer Prinstein, broad jumper and field event man, and A. E. Kraenslein, sprinter, hurdler and broad jumper. The foreigners are E. Lemming of Sweden and Hans Kolehmainen of Finland. Lemming was a javelin thrower and Kolehmainen a distance and marathon runner. Ugo Frigerio of Italy won three Olympic championships in walking events and Ralph Rose and J. J. Flanagan of the United States three championships each in the weight events.

U. S. Lacks Distance Runners.

Despite this remarkable record there have been fourteen Olympic events in which the United States has never won a championship. Six of these have been held only once and only four of the fourteen remain on the present Olympic schedule, but those four reveal the weakness of this country. The four events on the Olympic program in which the United States has never won a first place are the 3,000 meter steeplechase, the 5,000 and 10,000 meter runs and the javelin throw. While several fine javelin throwers have been developed in the United States since the last Olympic games there is still a great dearth of distance runners.

SILVERMAN IS FIRST IN TAPPEN ROAD RUN

Met. Junior Champion Leads Field of 66 Over Snow-Covered Course of 3¼ Miles.

15-MILE EVENT TO WARD

Defeats Dwyer, Runner-Up in Fourth Consecutive Race, at Silver Lake Park, S. I.

Phil Silverman of the Brooklyn Harriers, metropolitan junior cross-country champion, won the three and a quarter mile run of the James J. Tappen Post of the American Legion yesterday over a snow covered course at Silver Lake Park, S. I. In the fifteen mile event, Fred Ward of Dover, N. J., was the victor, followed by the veteran Mike Dwyer of the Mohawk A. C. This was the fourth consecutive race in which Dwyer has finished in second position.

Sixty-six runners started with Silverman in the shorter race, and the Brooklyn Harrier star, who competed from scratch, took his time about moving up front. He progressed gradually and did not step ahead until a half mile from the finish. He breasted the tape sixty yards in front of his club mate, I. Gibsman.

There was a furious battle for third place. T. Oakley and R. Conway, both unattached, sprinted down the home stretch to finish inches apart, twenty yards behind Gibsman.

In the longer run Ben Halpin of the Brooklyn Harriers led for the first two laps. Then Jack Connolly of the Good Shepherd A. C. forged to the front for two more laps. Charles Solomon of St. John's College then went ahead, closely followed by Ward.

The lead alternated between them when Solomon tired to cross the line in fifth place. Dwyer closed with a rush to take second place from A. Maasik of the Central Branch of the Y. M. C. A. who was third.

The order of finish:

Three and a Quarter Mile Run.

		H'cap	Time.
1—P.	Silverman, Bklyn. Harriers	scratch	15:42
2—I.	Gibsman, Bklyn. Harriers	1:00	16:58
3—T.	Oakley, unattached	1:00	17:02
4—R.	Conway, unattached	0:45	16:48
5—N.	Korn, Mohawk A. C.	1:00	16:53
6—S.	Cofano, Tappen Post	0:45	16:53
7—F.	Taylor, Jersey Harriers	1:00	17:08
8—J.	Nicholson, unattached	0:45	16:57
9—E.	From, Mohawk A. C.	1:00	17:16
10—A.	Lee, unattached	0:30	16:47
11—W.	O'Reilly, unattached	1:00	17:10
12—C.	Fertig, Red Men A. C.	0:45	17:14
13—L.	Birnbaum, Bklyn. Harriers	1:00	17:06
14—R.	Wooler, Red Men A. C.	1:00	17:44
15—C.	Klett, Bison A. C.	1:00	17:45
16—P.	Shea, St. Peters H. S.	1:00	17:48
17—B.	Glidersleeve, Brooklyn C.		
	T. C.	0:30	17:19
18—W.	Murken, Tappen Post	1:00	17:53
19—T.	J. Christopulos, unattached	1:00	17:54
20—H.	Sandberg, unattached	1:00	18:04
21—J.	Hansen, Richmond H.S.	1:00	18:05
22—G.	Kullman, Stapleton Arrows	1:00	18:06
23—C.	Syvertsen, Red Men A. C.	1:00	18:18
24—N.	Juccirone, Tappen Post	1:00	18:19
25—J.	Rockhoff, Red Men A. C.	1:00	18:21
26—N.	Smith, unattached	1:00	18:27
27—A.	Fry, unattached	1:00	18:32
28—R.	Van Cleaf, Red Men A. C.	1:00	18:38
29—J.	Morrison, Bklyn. Harriers	1:00	18:43
30—L.	Weinstein, unattached	1:00	18:46
31—S.	Geary, Bison A. C.	1:00	18:48
32—R.	Kagen, Curtis E. H. S.	1:00	18:54
33—A.	Rogers, Bklyn. Harriers	1:00	18:54
34—A.	Ruggles, unattached	1:00	18:58
35—E.	Adams, Pt. Richmond H.S.	1:00	19:00
36—J.	Lamantia, S. I. White Sox	1:00	19:09
37—L.	Tortora, Curtis E. H. S.	1:00	19:54
38—C.	Decker, Tappen Post	1:00	19:41
39—L.	Castro, unattached	1:00	19:48
40—A.	Lenza, Tappen Post	1:00	20:08
41—F.	Wikfeld, Curtis E. H. S.	1:00	20:20
42—J.	Lemperle, unattached	1:00	20:35
43—J.	Schweikert, unattached	1:00	20:36
44—C.	Anderson, Bison A. C.	1:00	22:46
45—F.	R. Dixon, Bison A. C.	1:00	23:06
46—J.	Neubeck, Redman A. C.	1:00	23:21

Fifteen Mile Race.

1—F.	Ward, Dover, N. J.	1:26:28
2—M.	Dwyer, Mohawk A. C.	1:27:19
3—A.	Maasik, Central Branch Y. M. C. A.	1:27:49
4—C.	Solomon, St. John's College	1:28:31
5—M.	Lamp, Jersey City, N. J.	1:29:13
6—L.	White, Holy Cross	1:30:08
7—R.	Jekel, New York A. C.	1:31:07
8—G.	Protin, unattached	1:31:10
9—F.	Toomey, Jersey Harriers	1:33:40
10—J.	Costello, unattached	1:33:50

Jefferson Park Entries.

FIRST RACE—Purse $1,000; claiming; three-year-olds; six furlongs.

4251	*Am Thunder	100	4035 Old Kid 110
4208	Aflame	105	4034 *Stowaway .. 100
4338	*Capt. Devil	105	4332 Snappy Pal .. 110
4287	Divot	110	4328 *Junie 100
3852	*Lila G.	100	4055 *Go Away ... 100
4286	Lady Jule ...	105	4251 *Elevate 105
4306	Lady O'Neil	105	4061 *MelKim 105
4155	*Mary Payne.	100	4208 Mr. Charlie .. 110
—	Orbikrip	105	4202 *La ReRotte .. 105

SECOND RACE—Purse $1,000; claiming; two-year-olds; four furlongs.

4337	*Bay Fronk	100	(4292) Pt. Harlem	114
3970	D. Answer	105	4292 *Rosa Sweep	105
—	Elbee	105	4341 Salv. Lass	105
4321	Emile F.	108	4307 Original	113
4337	Harmony	113	4327 Sir Lord	100
4341	J Bambrick	108	4341 Helen Dean	105
4327	Marge's M.	108	4180 Volselle	108
4337	Mazzie	112	4292 Col Howard	108
(4341)	Omardale	108	4204 *Hiram Kelly	108

THIRD RACE—Purse $1,000; claiming; four-year-olds and upward; one mile and a furlong.

4330	*Betsy Bacon	103	—*Villager	110
4300	Bl'ney Stone	110	4276 Van Pat'k	110
4263	Ca'e Carter	105	—*Watch It	105
4300	*Cliff	100	3915 Jeanette S.	110
4294	*Delusive	110	(4346) Hidalgo	115
4250	*Gun'y Sack	105	4339 Eminent	115
—	Leisch	115	4182 Pichonne	110
—	Leisch	115	4320 *Links	110
4305	*Spring	115	4271 *Dance King	110
4235	Triumph	115		

FOURTH RACE—Purse $1,000; claiming; three-year-olds and upward; one mile and a furlong.

4219	Arabian	109	(4223) Respond	102
4251	Black Bart ..	100	4260 *Sport'g Vein.	98
4160	*Dearborn ..	105	4287 *Silent Jack ..	89
4054	*John J. S. ..	109	4227 *The Archer ..	104
4346	*Jealous	109	4346 *Jealous Jeddess	89
4348	Manwell	109	4241 *Runbank	104

FIFTH RACE—Purse $1,000; three-year-olds; one mile.

4338	Aviator	110	4289 *Dan B'rn'm	108
4290	Beau Aspin ..	108	4332 *Force	108
4353	Congress	103	4339 Wellet	110

SIXTH RACE—Purse $1,000; claiming; four-year-olds and upward; six furlongs.

4332	Ali Baba	110	(4290) Gold'a Mac.	114
(4353)	Arrogant	110	4281 Pandy	111
4031	Bolton	110	4344 *Piccadilly ..	114
4351	*Gad	104	4357 *This, Gold.	108
4346	*Geo. Green	108	4337 Muldoon	110

SEVENTH RACE—Purse $1,000; claiming; three-year-olds and upward; one mile and a furlong.

4268	*Adele W.	104	(4329) J. Johns. Jr.	114
4346	Blue Tuna	110	4346 *Lopanto	115
4312	Duckweed	114	4351 *Miss Chin'y	104
4326	*Frightful	109	4340 *Parole II	113
4326	*Grand King.	109	4291 Tall Grass	114
4351	*Hopeless	106	4351 *L'dy F'mb.	104
4329	Hilarz	114		

*Apprentice allowance claimed.

SHARKEY AND RISKO AT GARDEN TONIGHT

**Bostonian, 13-5 Favorite, Must Win

Umpire Stops Giant-Newark Game at 4-4 Tie in 13th as Players Become Exhausted

GIANTS-BEARS WILT IN 13-INNING TIE, 4-4

Umpire Pfirman Touched as He Announces Athletes Are Too Tired to Go On.

WALKER'S HURLING SHINES

New York Recruit Allows Only Two Hits in Last Five Frames, but Henry and Levy Are Battered.

By RICHARDS VIDMER.

Special to The New York Times.

ST. AUGUSTINE, Fla., March 11.—The Giants were slightly crossed in their plans here this afternoon. They came all the way over from Augusta with the prospects of beating a minor league club in an easy workout. They didn't do any of those things.

Instead, they sweltered and toiled through thirteen tiresome innings against the Newark Bears, who looked anything but a minor league outfit, and the best they could get was a draw, 4 to 4.

The battle might have raged far, far into the night except for the ingenuity of Umpire Charles Pfirman. When the thirteenth inning came and passed with no signs of either team ever scoring again the sun was still shining. There wasn't a cloud in the sky to hint of a respite because of rain. The ground underfoot was perfectly dry. So there wasn't a single excuse that the average intelligence could think of for calling the game.

Yet it was apparent that the game must be called, and soon. The athletes were staggering in fatigue. The fans were interested but weary. So Pfirman just told the truth about the matter and let it go at that.

Umpire Pfirman Decides Issue.

"Ladies and gentlemen," he announced, removing his cap and tucking his mask under his right arm in the prescribed manner, "the game is called because the players are in no condition to go any further."

Before this sudden and original ending, though, there were several items worth mentioning more than casually. For one there was the pitching done by Willie Walker in the last five innings. In that span he allowed only two hits, no runs and fanned five men, the side going down on strikes in the twelfth.

Before the appearance of Walker, however, the Bears got to Dutch Henry and Jake Levy, who made his first attempt to fool any Giant opposition.

Dutch retired the first twelve men to face him with no visible effort, but he went one inning too many. In the fourth, the Bears nicked him for a pair of runs and took a 2-1 lead.

Then came Levy. He threw from three different directions and the Bears hit to thirteen others. When he finally got out of there the Bears had a 4-1 lead, and disaster, not to say disgrace, was staring the Giants in the face.

Bentley Falls to Last.

However, Jack Bentley followed Al Mamaux and Alan Russell on the mound for Newark and that tended to even the situation. Jack is still one of the best ukulele players we know, but the Giants tied the score off him in the ninth as though it was the natural thing to do. It's becoming a custom.

They might have gone on and won but Manager Walter Johnson hastened Bentley away before he even thought of who would relieve him. Looking around the bench Walter saw no available pitcher except a youngster by the name of James Lyle, from Williamsport, Pa.

"Isn't there any one else?" Johnson asked, more in despair than expectation.

But there wasn't and in an attitude of resignation Johnson sent the kid in to stop the slam-banging Giants. What happened thereafter is still a mystery. Lyle, the hopeless starter, finished in a blaze of glory. He held the Giants scoreless over the last four innings, allowing four hits and striking out as many batsmen.

Lefty O'Doul was imported from the Coast League mainly because of his hitting ability, which is all right. He made one today. But no one sang his praises as a fielder and he made a diving catch that was startling to say the least.

Terry Gets Two Drives.

Bill Terry smashed out two drives that would have been home runs in any other State. Under the ground rules here they were merely doubles.

Ott, pinch-hitting for Levy, hit one just as far as either of Williams's. They didn't give him any more bases on it because his legs are shorter.

A couple of others were clouted by Andy Cohen. Boston papers please copy.

Coming over on the train last night, Shanty Hogan asked the beaming porter what road they were traveling.

"The J. & P.", the porter replied knowingly.

"Jacksonville and what?" Hogan asked, seeking further enlightment.

"Jacksonville and nothing," the the porter came back. "Jaw-gia & Florida."

The box score:

NEW YORK (N.)	ab.	r.	h.	po.	a.	e.
Welsh, cf	2	1	0	2	0	0
Mann, cf	3	0	2	1	0	0
Odell, lf	3	0	1	4	0	0
Jahn, lf	2	1	1	1	0	0
Lindstrm, 3b	5	0	1	1	4	0
Terry, 1b	6	1	2	12	1	0
Jackson, ss	5	0	2	1	5	0
Harper, rf	5	0	1	3	0	0
Cohen, 2b	4	0	1	3	2	0
Hogan, c	1	0	0	8	2	0
Barrett, c	3	0	1	4	2	0
Henry, p	2	0	1	0	1	0
Levy, p	1	0	0	1	2	0
Walker, p	1	0	0	0	0	0
a Ott	1	1	1	0	0	0
Total	43	4	12	39	18	0

NEWARK (L.)	ab.	r.	h.	po.	a.	e.
Conlan, cf	6	1	1	2	1	0
Mackin, 2b	5	1	0	4	5	0
Carlyle, rf	3	1	1	2	0	0
Lee, lf	5	1	2	3	0	0
Fournier, 1b	5	0	1	15	2	0
Kingdon, ss	5	1	2	5	4	0
Latzka, 3b	4	0	1	2	1	0
Sandhoff, 3b	0	0	0	0	0	0
Stiff, c	4	0	1	3	2	0
Usmani, c	0	0	1	7	0	0
Mamaux, p	0	0	0	0	0	0
Russell, p	0	0	0	1	0	0
Bentley, p	0	0	0	0	0	0
b Fitzgerald	1	0	0	0	0	0
c Elliott	1	0	0	0	0	0
Total	45	4	9	30	15	1

a Batted for Levy in the ninth.
b Batted for Mamaux in third.
c Batted for Russell in sixth.
d Batted for Lyle in the eleventh.

											R.	H.	E.
New York	0	0	1	1	1	0	0	0	0	0—4	13	0
Newark	0	0	0	0	2	2	0	0	0	0—4	9	1

Two base hits—Cohen, Harper, Kingdon, Terry 2, Conlan, Mann, Jackson, Cpt. Sacrifice hits—Lindstrom, Harper. Double plays—Jackson, Cohen and Terry 2; Kingdon, Mackin and Fournier. Bases on balls—Off Russell 1; Levy 1, Bentley 1. Left on bases—Newark 3, New York 16. Struck out—By Mamaux 1, Russell 1, Henry 1, Lyle 6, Walker 3. Wild pitch—Levy. Umpires—Pfirman, National League, and Weir, St. Augustine. Time of game—2:38.

State Shoot Open to All.

READING, Pa., March 11 (AP).—The thirty-eighth annual Pennsylvania State shoot to be held at Ashland June 6 to 9 under the auspices of the Ashland Gun and Country Club, will be open to the world, it was announced here today.

60,000-Franc French Chase Won by Friebourg's Oudry II

AUTEUIL, France, March 11 (AP).—The last Sunday of steeplechasing before the opening tomorrow of the flat racing was featured by the 60,000 franc Prix D'Auteuil, which was captured by Jules Fribourg's Oudry II. A. Sabathier's Parbleu was second and J. H. de Rothschild's Francus third. Eight four-year-olds ran in the 3,500-meter chase, with Oudry II paying 61 for 10.

ROBINS SHED CARES IN A BEACH FROLIC

Holiday Mood Pervades Flock and They Cavort Before Crowd at Gulf Resort.

SERIOUS BUSINESS AHEAD

Double Workout Today to Be Followed by Start of Exhibition Game Series.

By JOHN DREBINGER.

Special to The New York Times.

CLEARWATER, Fla., March 11.—Uncle Wilbert Robinson and all his good little Robins forgot all about baseball today. To be sure, this is not altogether unusual on the part of the little Robins at least, for they have been known to do that in times past, causing Uncle Robbie no end of mental anguish, but today it was quite all right. It was Sunday, a beautiful day and Robbie permitted the boys to do as they pleased.

The Robins in their leisure moments always are an interesting lot. True to the inherent traits of all flocks, they never go about singly or in pairs. If they go anywhere at all they go in droves and their excursions at once become a picnic with the portly Uncle Robbie and Ma Robbie beaming good cheer.

This morning they went to the golf course to see Jigger Statz give old man par sound drubbing. In the afternoon they headed for the beach and there engaged in a hilarious workout. The high light of this ducking party came when the three Texan cowpunchers of the squad, Jim Robinson, Danforth and West, kept a record beach crowd in an uproar for more than an hour as they tried to ride an inflated horse in the rough waters of the gulf.

Vance and McWeeny Try Too.

Then Dazzy Vance tried to conquer the silly thing and lastly Buzz McWeeny. The Buzzer, once a Chicago policeman, strove mightily to impress his importance on the rubber steed, and almost mastered the situation when a giant wave struck him squarely in the middle of a great laugh which silenced him for several minutes. After that it was officially announced that the thing couldn't be done.

An astonishing collection of ball players are these Robins and each Spring sees them add to their accomplishments. Already conceded as leaders in either league at golf, bridge, chess and checkers, it now develops that they have among their number a pair of talented domino players. They are the two Texans, Danforth and Robinson. No one else around the place seems to know much about dominos, but it is generally accepted the two must be good for they can play a game argue, fight between themselves over the points and write letters home at one and the same time. As they room together their arguments disturb no one but their immediate neighbors.

Room Mates Pair Strangely.

No less interesting is the manner in which ball players pair off as room mates. Invariably they form combinations with temperaments as far apart as the Poles. Jess Petty, left-handed, a tremendously active man who always has to be on the go, rooms with Butch Henline, a stolid, phlegmatic fellow who gets no end of amusement out of the pranks of his battery mate. As a rule, though, left-handers always team together. Lefty Clark and Jumbo Elliott are inseparable. They brought a victrola with them this year and McWeeny insists that one is left handed too, because "everything they play on it sounds as though it was coming out backwards."

Golf, of course, remains the prevailing fashion, largely through the deeds of Jigger Statz, though several others are now threatening to crowd the Jigger for the honors. These include Petty, Vance and Doak. Uncle Robbie also has become an addict, and if he doesn't break a hundred soon the case may become serious.

Even Nap Ruckner, who pitched in the days when a golf stick would have caused a riot on a ball club, is showing interest. He always goes out to see Robbie play Otto Miller.

"I don't know how good they're golfing," says Nap, "but it's a good show."

Serious Work Today.

Tomorrow, however, the fun will end abruptly for there is serious business ahead. There will be a double workout and the same strenuous program on Tuesday, for on Wednesday the exhibition games begin. On that day the Robins will play the University of Florida here, the Washington Senators will be here Thursday, on Friday the flock will journey to Bradenton to tackle the Red Sox and on Saturday the Buffalo Bisons will furnish the opposition at Palmetto.

In addition to a stiff breeze off the Gulf, trade winds also started to blow through the Robin camp today. The latest rumor is that Rube Bressler, Cincinnati outfielder, is headed for these precincts. Rube is still a holdout and is reported to be negotiating for the purchase of his release from the Reds in order to sign with the Robins.

Narra Takes Rifle Match.

MIDDLETOWN, Conn., March 11 (AP).—Earl Narra of Bridgeport, with 413, and C. E. Lyman Jr. of Middlefield, with 421, won their matches in the State rifle shoot held at the Middlefield range today, and their scores have been sent in to the National Rifle Association, which is in charge of arrangements in the United States for the international rifle matches.

RUPPERT TO TALK TERMS WITH HOYT

Yankee Owner and Holdout Pitcher Will Dicker Over Contract Today.

HUGGINS KEEPS OUT OF IT

Bengough and Coveleskie Arrive on Scene With Hoyt—Braves Series On Today.

By JAMES R. HARRISON.

Special to The New York Times.

ST. PETERSBURG, Fla., March 11.—The good citizens of this metropolis are more or less feverish and excited over tomorrow's exhibition game between the Yankees and Braves, but the big battle of the day may be that between Kid Hoyt and Battling Ruppert, who will fight twelve ultimatums to a decision.

Kid Hoyt, whose real name is Waite Charles Hoyt, the Brooklyn K. O. king, reached the scene of the activities this morning. Twenty-four hours later, which will make it tomorrow morning, Battling Ruppert, otherwise Colonel Jacob, will descend from a choo-choo train and after that anything may happen.

This may develop into the holdout battle of the century. Aside from being a trifle nervous, Kid Hoyt looked fit and eager today. Battling Ruppert's handlers describe him as being in the veritable pink. He has perfected his left and speeded up his foot-work. Miller Huggins will be in his corner during the battle, which will decide whether Kid Hoyt is to sign on the dotted line or not.

Hoyt Refuses Offer.

The preliminaries to this bout are well known. A month or so ago the Yankees sent Kid Hoyt a contract for the 1928 season. On taking one peek at the figures the Kid went into a long swoon. He sent the contract back accompanied by a note saying that while Battling Ruppert might be strong on footwork, he was weak in arithmetic. Since that time the combatants have exchanged billets-doux, telegrams, defis, threats, counter-threats and ultimatums—all without the slightest effect.

Finally an encounter was arranged for tomorrow. Kid Hoyt came from Hot Springs, the Battler from New York. They will go into a long clinch, and may the best man win. Battling Ruppert is a slight favorite on the eve of the bout. The experts say he will have more staying power.

Mr. Hoyt refused to discuss the bout beforehand.

"I haven't signed a contract," he said, "and that's all I can say. What the trouble is I can't tell you. The whole thing may be adjusted tomorrow."

It was suggested that Mr. Hoyt go out to the golf links, where Miller Huggins was playing what he laughingly terms a game of golf, but a local resident who knows the brand of golf turned out by Huggins squelched the idea.

Huggins in the Palmettos.

"What would be the sense of that?" he demanded. "Once Huggins gets hidden in those palmettos, looking for his ball, a searching party could not find him."

It appears that a few months ago a man looked for Mr. Huggins on the golf course but couldn't find him. He made the mistake of searching only on the fairways.

Hug prefers to leave the Hoyt controversy to Colonel Ruppert, who will have the last say anyway. Our guess is that Hoyt wants a bigger salary and a two-year contract.

Kid Hoyt's handlers, Benny Bengough and Stanley Coveleskie, came with him from Hot Springs. Benny thinks his arm is all right but can't be sure, for he has done little throwing. Coveleskie is also optimistic regarding his wing, but admits too that it is a little early to begin counting the chickens.

"My arm feels stronger than in several years," said the Polish spitballist. "I hurt it last Spring on the training trip and it was never right, but I think the rest I've had and the baths at Hot Springs have restored full strength to my arm."

Coveleskie is 37, one year older than Urban Shocker, three or four years younger than Alexander and about six younger than Jack Quinn. There is still hope for Stanislaus.

Hoyt Hies to Links.

Hoyt took his golf clubs and went out for a round. The Yanks are allowed to play on Sunday. The Brooklynite looks lighter than last year.

As noted above, the town is all enthused over the long-awaited meeting tomorrow of Babe Ruth, Lou Gehrig and Rogers Hornsby. For one town to have the three biggest drawing cards in baseball is exceptional, and the local impresarios are walking around in circles talking to themselves.

They are counting on filling Waterfront Park to the eaves during the Yankee-Braves series, and in the interest of economy have even wiped out the pass list, making the experts very indignant.

The Mayor is going to throw out the first ball, a la Jimmy Walker, and there will be other appropriate ceremonies. It's going to be all very gay.

Henry Johnson, Joe Marty and George Pipgras will pitch for the Yankees, facing Genewich, Greenfield and Edwards.

YOUNG BARNES TAKEN ILL.

Brother of Virgil and Jess Operated On for Appendicitis.

AUGUSTA, Ga., March 11.—Charles Barnes, rookie pitcher and brother of Virgil and Jess Barnes, now trying for a place with the Giants, was taken suddenly ill last night and operated on for appendicitis at 4 o'clock this morning.

His condition was such that an immediate operation was considered imperative. The illness of Barnes is the first casualty of the Spring training.

Virgil Barnes, upon returning from the hospital tonight said his brother was doing as well as could be expected and that the operation was a success. The hospital authorities think young Barnes should be out again in six weeks. The chances are that he will not be able to play ball again until Summer.

Macdonald Smith Setting Pace In Golf Classics This Season

Has Won Three Major Events, Starting With Los Angeles Open, Which Netted Him $3,500—Lakeville Pro's Success Attributed to Control and Philosophical Temperament.

By WILLIAM D. RICHARDSON.

No matter what happens between now and the close of the Winter season the outstanding figure in golf by the length of at least one mile will be Macdonald Smith of Lakeville. At the time of writing Mac has captured not less than three of the major plums of the year in addition to finishing well up in the ones he has failed to win.

He started out by winning the Los Angeles open with a score of 284, which represents an average of 71. For that he received the tidy sum of $3,500. Prior to that he won the Palos Verdes event with the same score, that victory being worth $750. Subsequently, he won the South Central open with a score of 283, finished fourth in the Texas open with a total of 302 and second in the Florida open with a score of 285.

If that isn't consistency, what is?

Smith Consistent Pro.

In the opinion of the writer, Macdonald Smith is one of the most consistent of the professionals. Day in and day out the Carnoustie Scot can travel closer to par than almost any other golfer we might mention. If we could select two golfers to pit against the field in a series of scoring competitions we would take Macdonald Smith and Bobby Jones and sit back comfortably.

No bet is safe in golf, but certainly the safest one that any one could make would be that Smith would finish somewhere in the money no matter what the competition. He may have his bad rounds, but they are few and far between and generally the finish of a tournament finds him somewhere near the top.

The reason, of course, for his consistency is the wonderful control that he has over his tools, a philosophical temperament that never ruffles and a calculating mind. Mac never shoots until he is ready. By that we don't mean to imply that he is slothful on the links. He isn't. He's simply careful.

Smith Forgotten in Canada.

We'll never forget the surprise we got in the last Canadian open championship. We, like almost every one else, had forgotten all about Smith as a contender for the Canadian open crown last year. We were thinking only in terms of Hagen and Tommy Armour, who were having a tremendous battle during the last round of that tournament, a struggle that ended when Armour laid a brassie shot on the long thirteenth hole on the green and holed a putt for an eagle 3.

Coming in afterward we discovered that Smith, finishing with two 3s, lacked only a stroke of typing Armour for the title.

Mac has never won the two major titles of golf—the United States and the British open championships. The nearest he ever came to the former was when he was a boy and finished in a tie, while the nearest he ever came to the British open title was the year that Barnes won. Before he ends his career, however, we want to see him win one or the other, for there is no question that he is one of the greatest golfers that the world has ever seen and one worthy to hold either or both titles.

CINCINNATI DEFEATS THE BROWNS, 5 TO 2

Minneapolis Scores Eleven-Inning Victory Over Detroit by 6 to 5.

INDIANS BEAT NEW ORLEANS

Cubs Vanquish Los Angeles, 3 to 1—White Sox Down Shreveport, 9-7—Other Games.

By The Associated Press.

WEST PALM BEACH, Fla., March 11.—Pounding the St. Louis Browns' pitchers for ten hits, the Cincinnati Reds won an exhibition game here today, 5 to 2.

Blaeholder was the only Brown pitcher able to check the Reds. The Browns made four errors which proved costly.

The score by innings:

	R.	H.	E.
St. Louis (A.)	0	0	0	0	0	0	0	0	2	2	6	4
Cincinnati (N.)	0	1	0	1	0	1	2	0	0	5	10	1

Batteries—Gray, Stewart, Blaeholder and Schang, O'Neill; Lucas, Kolp, Sweeney and Wingo, Picinich.

Minneapolis Beats Tigers, 6-5.

SAN ANTONIO, Texas, March 11 (AP).—The Minneapolis club of the American Association again proved a formidable foe for the Detroit Tigers here today and defeated the latter, 6 to 5, in eleven innings. Yesterday Detroit won in ten innings, 8 to 7.

The score by innings:

	R.	H.	E.
Detroit (A.)	0	0	0	1	0	1	0	0	3	0	5	10	3
Minn. (A.A.)	0	0	0	2	0	1	0	2	1	0	6	10	3

Batteries—Whitehill, Stoner, Billings, Sullivan and Woodall, Phillips; Moon, Stering, Olsen, Liska and Kenna, Warwick.

6-Run Rally Wins for Indians.

NEW ORLEANS, March 11 (AP).—The Cleveland Indians won their second victory from New Orleans of the Southern Association, taking a 6 to 2 game here today. A six-run rally in the fifth frame decided the game.

The score by innings:

	R.	H.	E.
Cleveland	0	0	0	0	6	0	0	0	0	6	9	1
New Orleans	2	0	0	0	0	0	0	0	0	2	5	0

Batteries—Bayne, Harder, Collard and Sewell, Autry; Thumann, Fairaway, Lamasters and Anderson, Murphy.

Cubs Down Los Angeles, 3—1.

LOS ANGELES, March 11 (AP).—The Chicago Cubs scored their second training trip victory today, defeating Los Angeles, 3 to 1. Percy Jones, Cub Southpaw, held the Angels hitless in three innings. Hansen held them scoreless, but Bush yielded a run.

The score by innings:

	R.	H.	E.
Chicago (N.)	0	0	0	1	0	0	0	0	2	3	6	0
Los Angeles (PCL)	0	0	0	0	0	1	0	0	0	1	4	0

Batteries—Hansen, Bush, Jones and Gonzales, Hartnett; Weatherby, Cunningham and Hannah, Sandburg.

White Sox Have Battle.

SHREVEPORT, La., March 11 (AP).—The Chicago Americans found the Shreveport Texas League club a worthy foe this afternoon but won finally, 9 to 7.

The score by innings:

	R.	H.	E.
Chicago (A.)	1	2	0	4	0	0	1	0	1	9	13	4
Shreveport (T.)	1	0	0	2	1	0	2	0	0	7	13	0

Batteries—Blankenship, Adkins, Williams and Mackey, Schalk; Jones, Kremnick, Price, Wilkins and Hayworth, Campbell.

Toledo Routs Columbus.

BILOXI, Miss., March 11 (AP).—The champion Toledo club of the American Association swamped Columbus of the same circuit here this afternoon, 13 to 1. Three Mudhen hurlers held Columbus to five hits.

The score by innings:

	R.	H.	E.
Columbus (AA)	0	0	0	0	0	0	0	0	1	1	5	3
Toledo (A.A.)	1	0	5	1	2	0	1	3	—	13	13	0

Batteries—Zumbro, Harris, Meyer and Yick; Mays, Ryan, Voerner and Devormer, O'Neil, Hamby.

St. Paul Bats Out Victory.

DALLAS, Texas, March 11 (AP).—The St. Paul club of the American Association hit heavily here today to defeat the local club of the Texas League, 12 to 3.

The score by innings:

	R.	H.	E.
St. Paul (A.A.)	12	15	0
Dallas (T.)	3	10	4

Batteries—Kirsch, Polli, Braam and Gaston, Tenner; Derrick, R. Lowe, Schuman, Benson and Rothbocker, Champion.

Starting Line-ups Uncertain.

ATLANTA, Ga., March 11 (AP).—Major league baseball teams started the fourth week of training in Dixie today with uncertainty in many camps in regard to starting line-ups a month from today, when the campaigns actually get under way.

Most of the clubs continued exhibition games today, a process through which managerial eyes were observing the situation in realistic regular season fashion.

Pirate Rookies Beat Regulars.

PASO ROBLES, Cal., March 11 (AP).—The Pittsburgh Pirate rookies defeated the regulars, 11 to 8, today, winning for the third day in succession.

Fussell and Mahaffey made the best showing, neither allowing a run in six innings. The regulars scored seven runs off Burleigh Grimes, who pitched three innings despite sore hands and feet.

Mobile Turns Back Louisville.

MOBILE, Ala., March 11 (AP).—The Mobile club of the Southern Association bunched hits to defeat Louisville of the American Association here today, 12 to 6.

The score by innings:

	R.	H.	E.
Louisville (AA.)	1	0	0	0	0	0	1	4	—	6	6	2
Mobile (S.)	4	0	3	0	2	5	0	0	x	12	9	2

Batteries—Austin, Henegar, Wilkinson and Siemer, Ryan; Welzer, Morton, Bell and Moore.

SCHAEFER TO START TITLE TEST TONIGHT

Horemans Out to Regain Crown 18.2 Champion Took From Him in 1926.

Jake Schaefer should retain his world's championship 18.2 balkline title in the 1,500-point challenge match against Edouard Horemans, which opens in the St. Francis Hotel in San Francisco tonight. This is the opinion of Willie Hoppe, for many years ruler of the 18.2 division. Hoppe is well qualified to speak, for he has beaten both players in title clashes and also has tasted defeat at the hands of Schaefer in title challenge matches.

Anything can happen when two players of the class of Schaefer and Horemans meet, but on general form Schaefer should win. In the first place, he has been through a more intensive training campaign, having completed his work by engaging Welker Cochran, the former 18.2 champion, in a series of exhibition matches which carried him to the Coast. Horemans has been satisfied to oppose weak players in exhibitions, which is not considered the best form of preparation for a hard match.

The feeling between the players is none too friendly. The feud started in that memorable meeting in Chicago in December, 1925, when Horemans defeated Schaefer for the title by 1,500 to 1,495, in a match which was played under protest before the second block was completed.

All this happened when the referee ruled that Schaefer had shot off a frozen ball, this depriving him of a chance to continue his run and at the same time leaving the ivories in perfect position for Horemans.

Schaefer insisted that he would continue only on the condition that Horemans, in the event he won, gave him a return match within thirty days. Horemans agreed and the match was played on the same table in January of 1926. Schaefer flashed his greatest form, won by 1,500 to 890, and compiled the record grand average of 93. This will be their first meeting in a challenge match since.

The match will be the second under the new system of five 300-point blocks, with one block being played tonight, one tomorrow afternoon, one tomorrow night, one Wednesday afternoon and the final on Wednesday night. It was under this system that Schaefer defeated Welker Cochran at the Hotel Pennsylvania here last December.

ROUSH REPORTS AT CAMP.

Giant Outfielder Appears in Good Condition for Spring Training.

Special to The New York Times.

AUGUSTA, Ga., March 11.—Eddie Roush, star outfielder of the Giants, reported to McGraw ready for work late tonight.

This is the earliest Roush has reported for Spring training in years. He appears in good condition and says he is anxious to start. His coming completes the team, with the exception of Vic Aldridge and Pat Crawford, a minor league outfielder.

GEORGETTI HONORED WITH 6-DAY PARTNER

He and Debaets, Victors in Grind, Hailed by 500 Admirers at Unione Sportiva Club.

EACH TO RECEIVE $5,000

Riders to Gather Today to Be Paid—Attendance 125,000, Receipts $200,000, Fans' Prizes $2,275.

Franco Georgetti, popular little Italian cyclist, and Gerard Debaets, the sturdy Belgian rider, winners of New York's forty-fourth international six-day bicycle race which finished at Madison Square Garden Saturday night, were tendered a dinner by about 500 admirers at the Unione Sportiva Italiana Athletic Club last night. The club is one of the largest cycling organizations in New York. Practically all the other six day cyclists were there, too, including Gastano Belloni of Italy and Tony Beckman, the Secaucus, N. J., rider, who finished in second place.

Georgetti and Debaets were called upon to speak and received a great ovation. Georgetti, speaking in his native tongue, said it was one of his hardest races and the three spills he had were severe ones, but that in Debaets he had one of the gamest partners that could be found. Debaets, he said, started the race in poor physical shape which was aggravated by a half-dozen bad spills.

Fifth Victory for Georgetti.

Georgetti has won five six-day races in America, while Debaets has scored four victories. Georgetti previously won the New York race twice with Reggie McNamara. He also scored a victory in Chicago with Bobby Walthour and another with Carl Stockholm.

Debaets won the first race in the New Garden with Alphonse Goosens as his partner, and since then scored a victory in Detroit with Tony Beckman and another in Chicago with this same partner.

Georgetti and Debaets will start a vaudeville engagement today, opening at the Jefferson Theatre. Georgetti will ride in the opening meet of the outdoor season on April 1 at the Velodrome.

The riders will gather at the Garden this afternoon to be paid. While no official figures were given out, it was said yesterday that each one of the winning team would receive $5,000. The attendance last week was estimated at 125,000 and receipts in the neighborhood of $200,000. The attendance was not so large as that of last December. The riders will share $75,000 in prize money and bonuses, it was said.

Lap-Stealing Record Set.

The race broke all records for lap stealing, 429 laps being stolen. Georgetti and Debaets led with thirty-seven.

The fans donated $2,275 in prizes for special sprints. Bobby Walthour was the biggest winner, taking $300. Others to profit were: Georgetti $250, Spencer $225, Zucchetti $225, Walker $200, Croley $200, Petri $150, Belloni $125, Hill $100, Beckman $100, Merkner $100, Goosens $50, Horan $50, Gaffney $50, Kockler $50, Faudet $50, Boogman $25.

Maurice Brocco, who demonstrated that he could make a successful come-back and was forced out of the race Saturday morning due to severe injuries, spent yesterday in the Polyclinic Hospital.

Brocco was injured as early as last Sunday night, but gamely continued until Saturday. He was determined to demonstrate that he could come back.

The final standing:

	Miles.	Laps.	Pts.
Georgetti-Debaets	2,162	9	461
Belloni-Beckman	2,162	8	501
Zucchetti-Boogman	2,162	6	640
Horan-Garrison	2,162	6	398
McNamara-Winter	2,162	5	404
Letourner-Brocarde	2,162	4	268
Gaffney-Croley	2,162	4	248
Walthour-Spencer	2,162	2	571

Tijuana Entries.

TUESDAY.

By The Associated Press.

FIRST RACE—Purse $800; claiming; two-year-olds; four and a half furlongs.

Spooky	106	xTill Soldier	100
Geoanded	109	Mariyn A.	106
aCrash	115	xBunny Smile	108
Rance	113	aBlack Hills	106
Hi Dee Diddle D.	100	yBouncing Ball	110
Maurice	106	dHaroun	109
dLady Va Va	113	aOmareon	109
yBettie A.	110	dBlind Hills	106
Kern C.	106		

xGreenfield entry. yAllen entry. dNorthway entry. aWau entry. eChristensen entry.

SECOND RACE—Purse $800; claiming; four-year-olds and upward; six furlongs.

Fairy's Beau	109	Kinatle	112
Betty O'Brien	107	Delectable II	112
Tea Taster	109	Regular Girl	115
Friend Joe	109	Polly Thorpe	113
Smiling	107	Harrigan's Heir	112
Jersey Red	107	Weathervane	111
Lady Bass	113	Zennie	107
Combustion	107	Zadot	109
Picnic	115	Tenie Weenie M.	105

THIRD RACE—Purse $800; claiming; four-year-olds and upward; one mile and seventy yards.

Home Run	107	Peter Pierson	107
Tender Seth	114	Jola Shot	109
Minnie Bomba	109	Betty Maloney	112
Praise	107	Breechleader	107
Pepper Shot	104	Queen Olivia	109
Princess Hermes	109	Cadmus	107
Debtor	111	Irish Brigadier	103
Flying Chief	111	Sunny Girl	109
Rinkydoo	107	Sylvanus	107

FOURTH RACE—Purse $800; claiming; three-year-olds and upward; one mile and a furlong.

Confuse	114	aTennessee	105
Darius	114	aFire Captain	107
Montdale	109	aAlcesto	107
xEvelyn Brown	101	Marmary	99
Superviser	100	xRock Bomb	106
aApricot	109	xCount Vista	107
aMinnesota	98	xCouer de Lion	109

aInsert entry.

FIFTH RACE—Purse $800; claiming; three-year-olds and upward; six furlongs.

xCap Alfon	105	Speedy Lad	115
xBonatilla	103	xI Told You	108
Lunardi	113	xHeartvale	110
xEugene D.	110	xDolly Dunn	103
xLittle Stout	103	xHopuwai	110
xPluto	110	Dr. Crabtree	110
xKenakea	108	Kinchat Machir	103

SIXTH RACE—Purse $800; claiming; three-year-olds and upward; five and a half furlongs.

Shasta Sand	98	xGlint o' Gold	98
xKnighthood	104	aAnn Curtis	92
Waimanu	111	aCobra	104
Minstrel Boy	106	xHawse	93
aKingnog	112		

aColburn entry.

SEVENTH RACE—The Wellington Handicap; purse $1,000; three-year-olds and upward; one mile and a sixteenth.

Kentucky Babe	103	Frank G. Manke	102
aJack Dempsey	100	Color Bind	100
General Diskin	118	Judge Schilling	107
Master David	115		

aColburn entry.

EIGHTH RACE—Purse $800; claiming; three-year-olds and upward; six furlongs.

Potent	100	xShort Price	109
xKit Carson	108	xSergeant Seth	112
Maximus	104	Cenquistador	117

NINTH RACE—Purse $900; claiming; three-year-olds and upward; clubhouse course.

xDelinator	102	xRealist	107
Rosseta II	115	Fulyangle	106
xLorena Marcella	110	xThrace	110
xJack Fairman	105	xSenaber	109
aCreech entry.			

xApprentice allowance claimed.
Weather clear; track fast.

Undefeated Pitt Five Closes Year; Won 21 Straight Games

PITTSBURGH, March 11 (AP).—The University of Pittsburgh basketball team, like the Panther football squad of 1927, has concluded its season without a defeat. The twenty-first and final victim was Penn State, which fell before Pitts last night at State College, 45 to 28. The football squad won all its regularly scheduled games, but lost to Stanford in a post-season game in California, 7 to 6. The Carlson-coached five had some narrow escapes during the season, winning from Washington and Jefferson, 33 to 32.

HALL GAINS SECOND BY BEATING LAYTON

Triumphs by 50 to 27 and Cuts Hoppe's Lead to Three Games in Three-Cushion League.

TO CLASH AGAIN TONIGHT

Kleckhefer Wins Spirited Game From Wakefield, 50-34, Despite Loser's Run of 9.

Johnny Layton's hold on second place in the American Three-Cushion Billiard League was brief, as Allen Hall, whom he deposed on Friday night, came back last night at Doyle's Academy to repulse Layton, 50 to 29. They will meet again tonight at the Hoppe Academy.

The match lasted 47 innings, and it was not until the forty-fourth inning that Layton could give a creditable display of his skill. Then he made a run of 6, his best cluster of the evening. Hall ran 4 in his first turn at the table, and took the lead, to hold it until the end. Hall's best run, one of 6, came in the thirty-fifth inning. By winning, Hall returned to second place and cut Willie Hoppe's lead in first place to three games.

In the other game played last night, Augie Kleckhefer defeated Harry Wakefield, 50 to 34, at Dwyer's Broadway Academy. This match, which lasted 48 innings, gave evidence of being a fine

Boston Holds National Soccer Team to a Tie; Wanderers Beat Giants

NATIONAL ELEVEN IS HELD TO A TIE

American Soccer League Game With Boston at the Polo Grounds Ends at 1 to 1.

WANDERERS DEFEAT GIANTS

Triumph by 2 to 1 Before 5,000 in Brooklyn—Fall River Downs Coats and Leads League.

The New York Nationals and the Boston soccer team battled to a 1-to-1 tie at the Polo Grounds yesterday before 2,000 persons in their American League game. The ground was very heavy in spots and entirely upset the attempts at combination for which both sets of players are famous. The Nationals' snow plow did great work before the game, for every particle was cleared off the playing pitch.

The Bostonians had the best of the opening exchanges, but Renzulli managed to turn back several dangerous shots which came at him from Blair and McNab. The Nats steadied and returned the play to the other end, where Bob Millar and Gallagher both missed netting the ball. Up and down the field the ball traveled until Johnny Ballantyne fouled Gallagher, and from Chatton's well-placed free kick the first goal came. The ball went out to Millar, who headed it in front of Wortmann, who lost no time in crashing it past Solloway. The time was thirty minutes.

The Polo Grounders went out for more and up to half time did everything but beat the Boston goalie, who blocked every effort.

Boston reshuffled its line-up upon resuming, putting in Fleming for Greaves and bringing Battles up to the centre forward berth to replace Blair. Renzulli had a warm time keeping his charge intact and made no mistake until twenty-five minutes had gone, when Battles whipped the ball past him following a scrimmage a few yards from the net.

With the score tied, the game livened up considerably as both teams made frantic attempts to get in front, but despite both goals having several narrow escapes the ball could not again be driven into the net.

The line-up:

Nationals (1).		Boston (1).
Renzulli	G.	Solloway
W. Wilson	R. B.	Battles
Warden	L. B.	Gibson
Chatton	R. H.	McIntyre
Matt Wilson	C. H.	R. Ballantyne
Martyn	L. H.	J. Ballantyne
Gallagher	O. R.	McNab
Wortmann	I. R.	Nilsen
Farrell	C.	Blair
Millar	I. L.	Burness
McKenna	O. L.	Greaves

Goals—Nationals: Wortman. Boston: Battles.

Substitutions—Fleming for Greaves, McArthur for Battles, Battles for Blair, Walker for Gallagher.

Referee—C. E. Creighton. Linesmen—J. Connachin and T. Dempsey. Time of halves—45 minutes.

Wanderers Win, 2 to 1.

On a ground cleared of snow and very playable in view of the recent bad weather, the Brooklyn Wanderers defeated the New York Giants in an American Soccer League game at Hawthorne Field in Brooklyn yesterday, 2 to 1. Confident that the game would be played, the fans turned out in goodly numbers and, before the starting whistle blew, more than 5,000 had crowded into the stands.

With the Giants defending at the end where the ground was hardest, the Wanderers were able to give an exceptionally brilliant exhibition in the first half of the game, at the close of which they were leading by 1 to 0. Of the ten corners obtained in that half, the Wanderers had eight. Leslie Lyell, centre forward for Brooklyn, shot both of the goals for the home team and his second was of the sensational order. No sooner had he given his side a 2 to 0 lead than Gruenwald broke through for the Giants and scored the visitors' only goal.

The Giants started off promisingly, but were checked when a foul was given against Cameron. After two minutes Eisenhoffer forced a corner for Brooklyn on the right and Lyell headed to Fabian. Later Brown passed to Eisenhoffer and Yule. Lyell then got possession and sent the ball into the Giants' net for the first goal of the game after nine minutes.

Drucker was substituted for Brown of Brooklyn at centre half in the second period and, after ten minutes of play, Marshall relieved Grosz, who was hurt. Taking the ball from the centre of the field, Lyell raced down and, although stopped by Herd, picked himself up and, regaining the ball, beat Fabian for the second goal of the game.

One minute later Gruenwald broke away, went through, and scored the Giants' only goal. Smith made a desperate effort to save it but failed.

The line-up:

Wanderers (2).		Giants (1).
Smith	G.	Fabian
Grosz	R. B.	Tandler
McMillan	L. B.	Moorhouse
Robertson	R. H.	Cameron
Brown	C. H.	Herd
Morris	L. H.	McKinney
Adair	O. R.	Rosz
Juda	I. R.	Molnar
Lyell	C.	Gruenwald
Eisenhoffer	I. L.	O'Brien
Yule	O. L.	Brown

Goals—Lyell 2, Brooklyn Wanderers: Gruenwaud, N. Y. Giants.

Substitutions—Drucker for Brown, Marshall for Grosz.

Referee—M. Bloom. Linesmen—J. Hayes and W. Fraser. Time of halves—45 minutes.

Fall River Leads League.

TIVERTON, R. I., March 11.—Fall River defeated J. & P. Coats, 3 to 2, in an American Soccer League match this afternoon, thereby going into first place. The Marksmen led by 2 to 1 at the interval.

The Threadmen tied the score in the second half, but Fall River rushed in another goal. Harold Brittian made two for the winners and Percy Barlow scored both for Coats. Jimmy Kelly nudged in the other tally for the winners.

The line-up:

Fall River (3).		Coats (2).
Douglas	G.	Callahan
McGill	R. B.	Stevenson
McAuley	L. B.	Martin
McPherson	R. H.	Stewart
Wilson	C. H.	McAvoy
Pitt	L. H.	Adam
Campbell	O. R.	Drummond
Graham	I. R.	Kennedy
Brittain	C.	Barlow
Kelly	I. L.	McConnell
McEachran	O. L.	Turner

Goals—Brittain 2, Baxter 3, Kelly. Substitutions—Doyle for Wilson, Thompson for Stewart.

Referee—Tom Cunningham of New York. Linesmen—Richard Rose and Walter Leibbridge of New York. Time—45 minute halves.

Newark Game Off.

Because of the bad condition of the grounds at David's Stadium in Newark the American Soccer League fixture between Newark and Providence scheduled yesterday was postponed.

Standing of the Soccer Clubs In the American League Race

	P.	W.	L.	D.	Pts.	Goals F.	Goals A.	Pct.
Fall River	6	5	1	0	10	14	7	.833
New Bedford	8	5	0	3	13	21	10	.813
Bethlehem	7	4	1	2	10	19	12	.714
Brooklyn	8	4	2	2	10	16	12	.625
Nationals	6	1	1	4	6	11	14	.500
Providence	7	3	3	1	7	11	10	.500
Boston	7	2	2	3	7	10	8	.500
Coats	8	1	5	2	4	15	20	.250
Giants	7	1	5	1	3	11	16	.214
Newark	6	0	6	0	0	4	23	.000

Yesterday's Results.

Brooklyn 2, Giants 1.
Nationals 1, Boston 1.
Fall River 3, Coats 2.
Newark-Providence postponed.

EAGLE SOCCER TEAM WINS LEAGUE MATCH

Triumphs Over Armenians by 2 to 1 After Close Game at Crotona Park.

BOY STARS FOR CLAREMONT

Novick, 16 Years Old, Scores Five Goals as His Team Conquers Blue Stars by 6 to 0.

It was an active day in the Metropolitan Workers' Soccer League yesterday. One of the closest games of the day was that between the New York Eagles and the Armenians at Crotona Park. The Eagles, who have been scoring some sterling victories, triumphed by 2 to 1.

The biggest victory of the day was turned in by the Claremont Club, which defeated the Blue Stars at Thomas Jefferson Field, 6 to 0. Five of the Claremont goals were scored by Novick, who is only 16 years old. Davis turned in the other marker for the victors.

In an earlier game at Thomas Jefferson Field the Hungarian Workers defeated the German Hungarians, 5 to 4. The Freiheit team defeated Spartacus, 2 to 1, at De Witt Clinton Field, and at Prospect Park Fordham triumphed over the Red Stars, 3 to 1. The Scandinavians conquered the Bronx Hungarians, 7 to 2, at Crotona Park, and Prague Juniors defeated Spartacus C, 4 to 0, at De Witt Clinton Field. This concluded the league schedule, all other games being called off.

The Centro Asturiano and Bay Ridge clubs were unable to play their second round match in the State Cup tourney at Socony Oval yesterday afternoon, as the field was in too poor condition for a championship match. The management of the Centro club stated that the game would take place March 25 at Socony Oval.

The Bethlehem soccer team of the American League defeated Trenton of the National League in an exhibition soccer game in Trenton yesterday. The Associated Press reports, by 7 to 2.

STANDING OF CLUBS IN BRITISH SOCCER

ENGLISH LEAGUE.

First Division.

	P.	W.	L.	D.	Goals F.	Goals A.	Pts.
Huddersfield Town	30	17	8	5	72	40	39
Everton	31	14	7	10	76	51	38
Cardiff City	30	14	10	6	55	51	36
Leicester City	30	14	9	7	70	54	35
Blackburn Rovers	31	13	9	9	47	51	35
Bolton Wanderers	32	14	11	7	64	50	35
Newcastle United	31	12	10	9	66	56	33
Burnley	33	14	15	4	61	76	32
Tottenham Hotspur	31	13	13	5	62	63	31
Liverpool	32	11	12	9	72	67	31
Arsenal	30	11	11	8	64	61	30
Middlesborough	32	10	12	10	68	67	30
Birmingham	32	9	11	12	54	61	30
Bury	32	14	16	2	55	63	30
Aston Villa	30	12	9	9	60	54	29
Sunderland	30	11	12	7	58	56	29
Derby County	31	11	13	7	72	72	29
West Ham United	31	11	13	7	60	68	29
Manchester United	30	10	13	7	48	55	27
Portsmouth	31	10	14	7	50	73	27
Sheffield United	30	9	14	7	52	66	25
The Wednesday	30	5	15	10	46	64	20

Second Division.

	P.	W.	L.	D.	Goals F.	Goals A.	Pts.
Chelsea	30	18	5	6	56	30	44
Manchester City	30	18	6	6	76	46	42
Leeds United	32	18	8	6	70	42	42
Preston North End	32	17	7	8	72	44	42
Stoke City	31	16	8	7	60	38	38
Oldham Athletic	32	16	10	6	59	36	38
West Bromwich A.	32	13	9	10	73	54	36
Port Vale	31	15	13	3	57	47	33
Bristol City	31	13	12	7	54	41	33
Notts Forest	30	13	11	6	66	60	32
Swansea Town	31	12	11	8	60	56	32
Grimsby Town	32	11	11	10	50	60	32
Hull City	30	9	10	11	35	40	29
Reading	31	9	13	9	44	63	27
Clapton Orient	31	10	14	7	46	67	27
Barnsley	31	9	14	8	50	65	26
Notts County	31	9	14	8	52	59	26
Southampton	32	9	16	7	50	58	25
Blackpool	33	8	17	7	62	83	25
Fulham	31	9	17	5	59	73	23
Wolverhampton W.	30	7	10	11	48	77	23
South Shields	32	4	22	6	34	92	14

Third Division.

Northern Section.

	P.	W.	L.	D.	Goals F.	Goals A.	Pts.
Bradford	32	23	2	7	79	30	53
Doncaster Rovers	31	19	7	5	67	33	43
Stockport County	31	18	8	5	65	40	41
Tranmere Rovers	30	16	7	7	75	47	39
Darlington	30	16	10	4	65	43	36
Lincoln City	31	15	11	5	62	58	35
Wrexham	32	15	12	5	49	48	35
Accrington Stanley	33	13	11	9	65	55	35
Bradford City	31	12	9	10	66	49	34
Southport	30	15	12	3	62	50	33
Rochdale	31	15	14	2	72	59	32
Halifax Town	32	12	10	10	60	52	32
New Brighton	30	11	12	7	50	45	29
Rotherham United	31	11	13	7	54	60	29
Hartlepools United	33	12	16	5	54	46	29
Chesterfield	32	10	14	8	54	63	28
Crewe Alexandra	31	8	16	7	58	70	23
Durham City	33	8	19	6	41	79	22
Ashington	32	7	18	7	47	80	21
Barrow	32	7	18	7	43	85	21
Wigan Borough	33	7	19	6	41	77	20
Nelson	30	8	16	3	58	92	19

SCOTTISH LEAGUE.

First Division.

	P.	W.	L.	D.	Goals F.	Goals A.	Pts.
Rangers	29	21	3	5	91	30	47
Celtic	30	19	3	8	75	25	46
Motherwell	31	19	7	5	70	36	43
Hearts	32	19	9	4	84	45	42
Aberdeen	32	16	12	4	61	55	36
St. Mirren	32	15	11	6	63	64	36
Partick Thistle	31	15	11	5	61	53	35
Kilmarnock	32	13	10	9	57	66	35
Falkirk	32	15	13	4	68	57	34
St. Johnstone	32	13	11	8	63	56	34
Cowdenbeath	32	13	10	7	70	52	33
Dundee	32	12	15	5	57	72	29
Hibernians	32	10	15	7	57	63	27
Airdrieonians	31	8	13	10	46	62	26
Clyde	32	9	17	7	50	64	25
Queens Park	32	9	17	6	56	69	24
Hamilton Ac.	33	10	18	4	55	71	24
St. Mirren	31	9	18	4	40	73	22
Raith Rovers	31	10	19	2	44	81	17
Dunfermline Ath.	31	2	25	3	34	103	0

St. Agnes Girls Win Final.

NEW ORLEANS, March 11 (AP).—St. Agnes Academy of Memphis won the girls' Southern Catholic basketball championship today with a 35-to-19 victory over Redemptorist High of New Orleans in the final game of the three-day tournament.

SIEBERT WINS PRIZE AFTER A SHOOT-OFF

Breaks 25 Straight to Beat Lewis for High Scratch Cup at N. Y. A. C. Traps.

5 TIE FOR HANDICAP CUP

Moore Leads Brander In Shoot-Off —Dalley and Smith Win Trophies at Larchmont Yacht Club.

F. A. Siebert and Tracy H. Lewis tied for the High Scratch Cup at the Travers Island traps of the New York Athletic Club yesterday, each finishing the regular shoot with 98 out of 100 targets. On the shoot-off, Siebert won, with 25 straight, while Lewis scored only 21.

Five gunners tied for the handicap prizes. They were C. C. Moore, J. M. Brander, E. B. Horwath, C. Winninger and L. P. Davis. Each had a full score of 100. On the shoot-off, Moore won the first cup, the second prize went to J. M. Brander, while the third trophy was taken by E. B. Horwath.

The Distance Cup was won by T. S. Lennon, who had 23 out of 25 targets, shooting from the 19-yard mark. Tracy H. Lewis was the winner of the Doubles Scratch Cup. His card was 41 out of 50 targets. The Doubles Handicap Cup went to J. B. Bruns Jr., who finished with a card of 46 out of 50 targets.

The scores:

	Hit.	H'cap.	Total.
C. C. Moore	90	12	100
J. M. Brander	85	20	100
E. B. Horwath	83	20	100
C. Winninger	84	17	100
L. P. Davis	83	17	100
H. B. Knight	88	10	98
T. S. Lennon	87	11	98
J. E. Cetman	73	22	95
F. A. Siebert	96	0	96
T. H. Lewis	96	0	96
G. C. Walsh	92	4	96
O. D. Tuthill	87	8	95
S. B. Masten	89	6	95
A. Rowland	87	8	95
M. L. Tirrell	81	14	95
J. R. Murphy	81	13	94
W. H. Rabell	84	10	94
R. Brooks	74	20	94
W. C. Beach	68	25	93
J. B. Bruns	66	30	96
T. H. Lawrence	92	0	92
E. W. Hammons	80	12	92
J. H. Wantling	92	0	92
E. S. Carroll	91	0	91
E. H. Locatelli	91	0	91
B. L. Duke	80	8	88
G. H. Martin	88	0	88
F. Milliken	88	0	88
J. B. Bruns Jr.	72	14	86
S. W. Fullerton	65	15	80
Non-Members.			
G. Newcombe	89	..	..
S. Hicks	88	..	..
H. O'Connor	81	..	..
G. O'Connor	79	..	..
C. Christenson	61	..	..

Dalley Leads at Larchmont.

E. M. Dalley did the best work at the traps of the Larchmont Yacht Club, yesterday. He led a field of 14 gunners with a card of 96—4—100, which was both the best scratch and the best handicap score of the day. As he could not win both cups, four other gunners, each with a full score of 100 targets, competed in a shoot-off for the trophy which was taken by C. L. Smith Jr.

The second scratch cup was won by R. E. Carrick, who had a card of 94 out of 100 targets. The second handicap prize went to Colonel J. J. Dooley. His card was 91—16—100. The weather was not particularly good for the sport, as the sky was overcast, and a wind handicapped the gunners somewhat.

The scores:

	Hit.	H'cap.	Tot.
E. M. Dalley	96	4	100
R. E. Carrick	94	11	100
C. L. Smith Jr.	92	11	100
Col. J. J. Dooley	91	16	100
M. Stiner	92	8	100
C. H. Jennings	90	16	100
J. U. Beirn	70	20	90
H. E. West	92	7	99
W. E. Ferguson	92	7	99
H. C. Benjamin	79	19	98
A. L. Burns	93	2	95
R. W. Carrick	65	28	93
C. B. Thomas	90	3	93
J. C. Hegeman	59	28	87

HOPPE YIELDS HANDICAP.

To Play Shuler, 50-40, in Match Which Opens This Afternoon.

Willie Hoppe will see action this afternoon against Harry Shuler, Metropolitan three-cushion star, in a handicap match which will open at the Strand Academy. Hoppe will play for 50 points against Shuler's 40 in each of the six blocks. Hoppe has met Shuler frequently in the past and once attempted to play him 60 to 45 but found the odds far too generous. The best terms Hoppe would make for this match was 10 points in 50.

Hoppe believes that the only way to keep in form is to work, and all season he has devoted his afternoons opposing amateur and semi-professional three-cushion stars. Only last week he defeated James M. Lewis in an afternoon game at the Strand by 50 to 5 in fifteen innings, and stepped out that night on the same table and turned back Johnny Layton in a crucial American Three-Cushion Billiard League game.

WILSON TO PLAY ADAMS.

Cue Victory Will Give Him National Snooker Billiard Championship.

Roy Wilson will clinch the national amateur snooker billiard championship if he beats William Adams at Doyle's Academy tonight. In the event he loses, he will be tied with Courtney Wood, thus necessitating a play-off. Wilson has a record of seven straight triumphs while Wood's record is six games won and one lost.

Jack Doyle also announced that Robert Marsh, who finished second in the recent English Billiard tournament, has challenged William Waldron, the champion, to a challenge match. The conditions governing the challenge call for three nights' play with 250 points on each night's program. The match will probably be staged within the next two weeks.

Title Cue Play Opens Tonight.

M. Barbato and F. Smith will clash in the first game of the New York State amateur pocket billiard championship tournament which opens at Dwyer's Broadway Academy this evening. The game will start at 7:30 o'clock while the second will bring together J. Rumph and W. Maloney at 9:30. The other entrants are J. Hickey, H. Bouchier, H Kraft, and H. Foss.

Mrs. Chapman Sets Bowling Pace.

Mrs. Chapman is leading in the women's individual bowling championship at Dwyer's Broadway alleys. She has won 28 games and lost 12. Mrs. Anger is in second place three games behind the pace-setter, while Mrs. Kuns is third, just one game behind Mrs. Anger.

Iselin Vanquishes Martin in Five Games To Win Canadian Squash Racquets Title

By The Associated Press.

TORONTO, Ont., March 11.—J. Iselin of Boston, captain-elect of the 1929 Harvard University team, today won the Canadian squash racquets championship title by defeating A. Martin of the Thistle Club, Hamilton, in the final round of the twelfth annual tournament.

Although Iselin's superiority was marked the Hamilton star offered stout opposition and the match went to five games, the final score being 15—11, 7—15, 11—15, 15—6, 15—8.

Iselin's play was a little more finished than Martin's, the latter having a perceptible weakness in his backhand strokes and the Harvard man's soft shots showed a degree of finesse that the other lacked. Some long and exciting rallies kept the crowded gallery applauding throughout the match.

The champion had his stiffest battle yesterday in the semi-finals when he defeated J. L. Poole of Boston, this year's Harvard captain, after a thrilling encounter, by 15—9, 3—15, 8—15, 17—16, 15—13. Poole was the more brilliant of the two, but Iselin's defense was very sound and real speed was concealed beneath an apparent lackadaisical attitude.

In the other half of the semi-finals Martin eliminated W. M. Vickers of Toronto University, the latter fading after winning the first game. Martin did not show the same quality in the semi-finals that he displayed today against Iselin but he defeated Vickers in 4 games, the score being 9—15, 15—6, 15—12, 17—14.

CARBIDE BOWLERS WIN COMMERCIAL TOURNEY

Lead U. S. Rubber, 1927 Champion, by Single Game—Annual Dinner on Thursday.

The Allied Commercial Bowling League has just completed its seventh annual tournament at Thum's alleys with the Union Carbide and Carbon Corporation the winner of the championship. The Carbide five captured forty-one games and lost thirteen, which percentage was good enough to lead the United States Rubber Company, winner last year, by one game. Oceanic Service Corporation was third, and then followed in order Sinclair Oil Company, United States Railway Mail Service, Childs Restaurant Company, Blanchard Press, Pictorial Review and the Radio Corporation of America.

In order to give the teams out of the race a chance to share in the prize money a handicap event was held during the last half of the season. This was won by Blanchard Press. The high team score for the season, 1,021, was made by the Childs team. The Oceanic quintet had the high series of 2,839. The individual average leader was Wilson of Oceanic with 188.6. Then followed in order the following: Dillon, Union Carbide, 185.3; Cerrow, Union Carbide, 182.4; Casey, Pictorial Review, 182.3; Humphreys, United States Rubber, 181.4.

The high individual game of 256 was rolled by Hicks of Union Carbide, while the high series of 676 was bowled by Seifert of Blanchard Press.

The annual dinner of the league will be held at Teutonia Assembly Rooms on Thursday, when the championship trophy, medals and $300 in cash prizes will be presented. The Secretary, J. W. Sterett, is laying plans for next season's tourney, and it is expected that the league will be enlarged by the addition of several new teams.

CHICAGO TEAM TOPS BOWLING CONGRESS

Eppert and McCabe Take First Place in Two-Man Event in Kansas City Tournament.

KANSAS CITY, March. 11 (AP).—The Chicago team of M. Eppert and W. McCabe went into first place in the two-man event of the American Bowling Congress tournament here today, hitting the pins for 1,267. Eppert rolled 664 and McCabe 603. Chicago teams monopolized the first four doubles positions.

The leaders:

Eppert-McCabe, Chicago	1,267
Totzke-Stibbe, Chicago	1,223
Huebner-Levenson, Chicago	1,216
Waas-Johnson, Chicago	1,210
A. Busam-Fisher, Cincinnati	1,201
Flack-Gorens, Peoria	1,198

In the one-man event, J. Mendell, Cincinnati, rolled to the top today with 674.

The other leaders:

Harry Klatt, Chicago	654
F. Older, Chicago	650
A. Neilson, Chicago	646
O. Kairatel, Chicago	645
Jack Illizzarb, Omaha	640

The Peoria Life five of Chicago led in the five-man event with 2,908.

The other leaders:

Mansfield-Star, Chicago	2,868
Busam Fords, Cincinnati	2,857
Krafts Recreation, Chicago	2,840
South Shore Recreation, Chicago	2,837
Schmidts, Peoria	2,830

All Events.

Nielsen, Chicago	1,852
Totzke, Chicago	1,840
Lambers, Cincinnati	1,832
Busam, Cincinnati	1,808
Roeder, Peoria	1,700

Scotland's Curlers Win.

A two-day international curling match between England and Scotland ended recently at Manchester in a victory for Scotland. The teams finished even in the matter of games won, but the result was calculated by shots, and Scotland won with a total of 367 to 294.

WESTERN TRACK STARS MADE 7 NEW RECORDS

Big Ten Teams Set Four Marks and Missouri Valley Three in Indoor Performances.

CHICAGO, March 11 (AP).—The inspiration of Olympic year has pervaded the Big Ten and Missouri Valley track squads, which established seven new records in their annual indoor meets last night, four in the Big Ten and three in the Valley. Each boasted a mark equal to or better than an existing American indoor performance.

The new Iowa field house track, tested for the first time under fierce competition, proved faster than any other in the Western Conference, contributing to three new speed marks. A dirt floor pole vault of 13 feet 2½ inches was the outstanding Big Ten feat at Iowa City. William Droegemueller of Northwestern made the record leap.

In the Valley meet at Des Moines, Lowell Grady, Kansas captain, tied the American indoor dash mark for 50 yards at 5.2 seconds.

The comparative times in five events in the Western Conference and Valley meets showed that Iowa's new six-lap oval was many seconds faster. The Western Conference lengthened its short dash and short hurdle event this year as an experiment.

The records in the two conference meets compare as follows:

EVENT.	BIG TEN.	MO. VALLEY.
440-yard	*0:50.1	0:54.2
880-yard	*1:56.4	2:01.1
1 mile	4:27.2	4:38.3
2 mile	9:27.5	9:43.2
1-mile relay	*3:24.2	3:32.5
50-yard dash	†0:05.2	*0:05.2
60-yard dash	†0:06.5	.....
50-yd. hurdles	.....	*0:05.9
70-yd. hurdles	†0:08.8	.....
Shotput	47 ft. 8¼ in.	46 ft. 7¾ in.
Pole vault	*13 ft. 2¼ in.	*12 ft. 11 in.
High jump	5 ft. 11¾ in.	5 ft. 10⅝ in.
Broad jump	.....	23 ft. 4½ in.
Winner	Illinois	Oklahoma

* New record.
† New event.

L. B. Warren, President Warren-Nash Co. says

"Every sale of a Warren-Nash reconditioned car adds strength to our greatest asset, our reputation."

Warren-Nash is the Safe Place to Buy Your Car!

Oldsmobile Sedan, only.. $595
Nash '27 Spec. Sedan... 995
Buick Master Coach... 820
Nash '27 Spec. Cabriolet. 1145

Small Deposit. Easy payments as you ride. Your car in trade.

Booklet "How to Test a Used Car" Mailed Free

OPEN EVENINGS
WARREN-NASH MOTOR CORPORATION
Broadway at 58th St. Circle 8400
Broadway at 133rd St. Morningside 7600
THE SAFE PLACE TO BUY YOUR CAR

NEXT SUNDAY The New York Times Rotogravure Picture Section will show in three full pages of models the latest ideas of the arbiters of women's fashions in Paris. The photographs were taken expressly for The Times and are an interesting group of designs for the consideration of American women.—Advb.

What gives OLD GOLDS that honey-like Smoothness?

What keeps the cough *out* of a carload?

No slogan ever appealed to the public so quickly as "not a cough in a carload" . . . Because it stated a *great fact* . . . Because it proclaimed a real accomplishment in cigarette manufacture . . . And here are the reasons back of the fact, the *why* of "not a cough in a carload."

"Yes, Sir! It's the tobacco . . . the finest tobacco that grows . . . which just naturally gives OLD GOLD *that honey-like smoothness . . . And your own taste and throat will promptly testify to this fact."*

[1] *The finest tobaccos that grow*

[2] Only the "heart-leaves" from the heart of the tobacco plant

[3] Selected for their silkiness and ripeness to insure that *honey-like smoothness*

[4] Extra long mellowing and ageing in a temperature of mid-July sunshine

[5] All tobacco . . . pure tobacco . . . *the finest tobaccos that grow*

OLD GOLD

SMOOTHER AND *BETTER*—NOT A COUGH IN A CARLOAD

Armour-Cruickshank and Farrell-Sarazen Extended to Win, 3 and 2, at Miami

FARRELL-SARAZEN EXTENDED TO WIN

Armour and Cruickshank, Another Favored Team in Miami Play, Also Come From Behind.

BOTH VICTORS BY 3 AND 2

Kirkwood-Ciuci and Hampton-Hackney Stubborn Foes—Smith-Mehlhorn, Cooper-Espinosa Next Rivals.

PAR FOR THE COURSE.

Hole.	Yds.	Par.	Hole.	Yds.	Par.
1	490	5	10	415	4
2	370	4	11	170	3
3	337	4	12	387	4
4	360	4	13	390	4
5	520	5	14	380	4
6	215	3	15	210	3
7	465	5	16	440	5
8	140	3	17	375	4
9	422	4	18	417	5
Outfiters out	3,109	36	Home in	3,144	36
			Grand total	6,246	72

Special to The New York Times.

MIAMI, Fla., March 11.—Two favorite teams had hard struggles on the Miami Country Club course today before they were successful in winning their second-round matches of the annual international four-ball competition here. One was the New York team of Johnny Farrell and Gene Sarazen, who were three down on the sixth tee in the afternoon against Joe Kirkwood and Henry Ciuci. The defending titleholders, Tommy Armour and Bobby Cruickshank, also had a severe fight on their hands before they were able to shake off Harry Hampton of Chicago and Clarence Hackney of Atlantic City.

Armour and Cruickshank were one down at noon and so were Farrell and Sarazen. For both the one-shot sixth hole of the afternoon round was the turning point. Beginning at that point, Farrell and Sarazen won six of the next seven holes, to go from three down to three up. Like Armour and Cruickshank, Gene and Johnny closed out their opponents on the thirty-fourth green, three up and two to play.

The other second-round matches were won by decisive margins, the winners in each case getting a four-hole lead in the forenoon. In one Macdonald Smith and Bill Mehlhorn Wilfrid Reid, 7 and 6. Harry Cooper ternationalists, Charley Mayo and Wilfred Reid, 7 and 6. Harry Cooper and Al Espinosa won by 8 and 7 over Jim Brophy and Willie Dow.

Four Prominent Teams Left.

The elimination of twelve teams in the two days' play leaves four outstanding combinations for the semi-finals, which will be played tomorrow on the public course at Hialeah. In one engagement Armour and Cruickshank will oppose Cooper and Espinosa, and in the other Farrell and Sarazen will trade shots with Smith and Mehlhorn.

Both Hampton and Ciuci were great in defeat. They bore the burden of their respective teams and each played better golf than any individual member of a winning team.

At the sixth hole in the afternoon Hampton and Hackney were even with Armour and Cruickshank. Hackney was the only player on the green. His approach putt left him on top of the hole for a 4 and an apparently sure victory. Both Cruickshank and Armour had stabs from the edge of the green for 2s and Tommy holed his. Hackney then missed his wee putt, and instead of walking off the green one up, he and Hampton were down for the first time.

It was the third hole Armour and Cruickshank had been able to win back in the afternoon with par figures, and the defenders became 2 up when both their opponents took 5 on the seventh hole. Armour dropped another long putt for a 2 at the eighth, Hampton getting a half by sinking a much shorter try.

Cruickshank Takes Ninth.

On the ninth Cruickshank was on the green in two, but his approach putt left him outside Hampton's chip shot. Nevertheless, Bobby holed for a 4 and Harry missed. That made Armour and Cruickshank three up and they never were headed thereafter, though Hampton carried the fight to them for seven more holes. The cards:

MORNING ROUND.

Out—										
Armour-Cruickshank	4	3	5	4	3	5	4	4	5	—37
Hackney-Hampton	4	4	5	4	3	3	5	5	5	—38
In—										
Armour-Cruickshank	4	3	4	4	4	3	4	4	5	—35—72
Hackney-Hampton	4	3	5	4	3	4	4	3	4	—34—72

AFTERNOON ROUND.

Out—										
Armour-Cruickshank	4	5	4	3	4	2	4	5	4	—35
Hackney-Hampton	5	5	4	3	4	5	2	5	5	—38
In—										
Armour-Cruickshank	4	3	4	4	4	3				
Hackney-Hampton	4	3	4	4	3	4				

Farrell did not figure prominently in his match for most of the first twenty-four holes, but once the Quaker Ridge representative started he set a dizzy pace. He and Sarazen were six under fours for the last eleven holes.

Three down with thirteen to go, they won the last four holes of the outplay in 3, 4, 3, 3. A putt by Sarazen clear across the ninth green put them in the lead.

After halving the tenth, Farrell sank putts of around twelve to fifteen feet for birdies on the eleventh and twelfth. Ciuci temporarily halted the advance by winning the fifteenth, where Farrell three-putted, but Johnny came back in the sixteenth, where he was on in two shots against the wind and made a birdie 4.

The cards:

MORNING ROUND.

Out—										
Sarazen-Farrell	5	4	3	4	5	3	4	4	5	—37
Kirkwood-Ciuci	4	4	4	4	3	5	5	3	5	—37
In—										
Sarazen-Farrell	4	5	4	4	4	4	3	5	5	—38—75
Kirkwood-Ciuci	4	3	4	4	4	3	5	4	5	—36—73

AFTERNOON ROUND.

Out—										
Sarazen-Farrell	5	4	4	4	3	5	3	4	4	—36
Kirkwood-Ciuci	4	3	4	4	4	5	4	3	4	—35
In—										
Sarazen-Farrell	4	3	4	4	4	4				
Kirkwood-Ciuci	4	3	4	4	4	5				

Smith-Mehlhorn Get Jump.

Smith and Mehlhorn got the jump on Mayo and Reid on the outward nine on each round. They picked up four holes there in the morning and the same number in the afternoon. Eight up with nine to play, they lost the tenth and eleventh, but settled the contest on the twelfth, where each had a putt for a 3 against their opponents' 5.

Cooper and Espinosa ran up a four-hole lead on the first nine and had no trouble subduing Brophy and Dow. The lowest best-ball score of the morning was 68, posted by the Cooper-Espinosa and Hampton-Hackney teams. Smith and Mehlhorn had a 69 and Kirkwood-Ciuci a 70.

The summaries:

SECOND ROUND.

Tommy Armour, Washington, and Bobby Cruickshank, New York, defeated Harry Hampton, Chicago, and Clarence Hackney, Atlantic City, and 2.

Harry Cooper, Buffalo, and Al Espinosa, Chicago, defeated Jim Brophy, Cincinnati, and Willie Dow, Tarzo, N. D., 8 and 7.

Johnny Farrell, New York, and Gene Sarazen, New York, defeated Joe Kirkwood, Albany, Ga., and Henry Ciuci, Beidesport, Conn., 3 and 2.

Macdonald Smith, New York, and Bill Mehlhorn, Pittsburgh, defeated Charley Mayo, New York, and Wilfred Reid, Detroit, 7 and 6.

NAVY BOXERS DRIVE FOR CHAMPIONSHIPS

Webb to Use Same Team Which Has Competed During Season in Dual Meets.

Special to The New York Times.

ANNAPOLIS, Md., March 11.—Spike Webb, coach of the Naval Academy boxing team, will use the same members in the intercollegiates at Philadelphia on Friday and Saturday which he has been using regularly in the dual matches. The team will be made up as follows: 115 pounds, Renard; 125 pounds, Moffett; 135 pounds, Williams; 145 pounds, Captain Gerin; 160 pounds, Ricketts; 175 pounds, Burke; unlimited weight, Chapple. The team will have its final drill this week in preparation for the championships, and will be driven hard by Webb.

Navy has won all of its dual matches except that against Penn State, which was a draw. Penn State is regarded as its most dangerous opponent among the members of the association.

New York University, which has been invited, is considered a dark horse. North Carolina, winner of the final in the Southern Intercollegiate Boxing Association, has been invited to send a team, and if it is represented is certain to be a strong contender.

The victory over Syracuse last night marked the close of the ninth season during which Naval Academy boxers have not been defeated.

FIVE MEETS FOR COLUMBIA.

Dual Track Engagements Scheduled With Army, Syracuse and Brown.

The track team of Columbia University will take part in five meets this season, it was announced yesterday by Graduate Manager Reynolds Benson. The same opponents that were met last year are booked for the 1928 season.

Three dual meets are scheduled with Army, Syracuse and Brown. Syracuse will be opposed at Baker Field in the only home meet. The Penn Relays and Intercollegiates makes up the rest of the schedule. The Columbia Interscholastic tournament will be held at Baker Field on April 21.

The schedule:

April 21, Columbia Interscholastics; 21-23, Penn Relays at Philadelphia.
May 5, Army at West Point; 12, Syracuse; 19, Brown at Providence.
June 1-2, Intercollegiates at Cambridge.

OKESON TO MEET COACHES.

Will Hold Session on March 23 for Tri-State Colleges.

Special to The New York Times.

WASHINGTON, Pa., March 11.—Walter R. Okeson will meet the managers and coaches of the colleges in the Tri-State, comprising Western Pennsylvania, Eastern Ohio and West Virginia, on March 23 at Pittsburgh.

Okeson's trip was planned by Graduate Manager of Athletics William G. Theurer of Washington and Jefferson, who has sent a notice and invitation to nineteen other colleges in this area. The meeting will probably be held at the Pittsburgh Athletic Association and will be followed by a conference between Okeson and the members of the Western Pennsylvania Officials Association, of which Calvin Bolster is President.

NEW HAMPSHIRE LISTS 19.

Notre Dame, Dartmouth and Harvard on Heavy Baseball Schedule.

Nineteen games, two of the most comprehensive baseball schedules ever arranged for the University of New Hampshire, will occupy the Wildcats on the diamond this Spring, according to the schedule recently released at Durham, N. H., by Manager Ralph P. Morrison of Lacoshia. The schedule, which will open with Bates playing at Durham on April 27, will keep the team busy until well into June.

The schedule:

April 27, Bates; 28, Norwich.
May 1, Northeastern; 3, Harvard at Cambridge; 8, Tufts; 12, Boston University; 13, Mass. Aggies; 14, Bates at Lewiston; 17, Bowdoin at Brunswick; 18, Colby at Waterville; 19, Maine at Orono; 23, Clarkson; 30, Colby.
June 2, Dartmouth at Hanover; 8, Conn. Aggies at Storrs; 9, Tufts at Medford; 11, Notre Dame; 14, Dartmouth; 15, Brown at Providence.

MANHATTAN CHESS VICTOR.

Wins Fourth Straight Triumph by Beating Philidor, 8 to 0.

The Manhattan Chess Club scored its fourth straight victory by defeating the team of the Philidor Chess Club, 8-0, in the fifth round of the annual championship competition of the Metropolitan Chess League in the rooms of the former. Manhattanites led with a match score of 20-9.

In the other matches the I. L. Rice Progressive Chess Club defeated the Stuyvesant team, 4½-3½, and the Brooklyn and Marshall teams made scores of 3½-3½, with one adjourned. The Norwegians led the Hungarians, 3-1, with 4 adjourned. In the unfinished matches from the fourth round the Rice Progressives won by 4½-3½ against the Brooklyn and the Marshalls tied Empire City, 4-4.

Sports of the Times

By JOHN KIERAN.

Copyright, 1928, by The New York Times Company.

THE sailor had it on dark again. Jack Sharkey, who was knocked loose from his anchor by William Harrison Dempsey on a beautiful Summer evening at the Yankee Stadium, will open up against Johnny Risko with port and starboard batteries at the Garden tonight. If he doesn't, he's foolish. A highly concentrated fire against Risko will win him a social engagement with James Joseph Tunney in June. But it will have to be a concentrated fire, with a few heavy salvos thrown in. This Risko won't fall over of his own accord.

It has been said recently that the Cleveland baker boy never was knocked down by any rival, even though he fought Tunney, Heeney, Paulino and other big fellows. That may be so, but in the record book there is an entry to the effect that Risko was knocked out by the Hon. Charles (Chuck) Wiggins in 1925. However, it isn't important. A man can be knocked out without being knocked down. Perhaps Wiggins caught Risko with an uppercut and hung him over a rafter.

Risko's Record.

Risko has an odd record all the way down the line. He has been defeated by some confoundedly poor fighters and he has been victorious over some rather good men. Against a good man he usually puts up a good fight. He lost to Tunney in 1926, but he gave Gene a fairly brisk argument all the way. He lost to Tom Heeney last Autumn, but it was a reasonably close bout. And he got a decision over Paulino, the battered Basque, in the Garden during the Winter.

Billy Evans, the former umpire and now the directing genius of the Cleveland baseball club, was the original Risko rooter in these parts. Before anybody in this city was paying any attention to the boisterous baker, Billy was singing his praises wherever he could find a listener.

"He doesn't know much," said Evans some three years ago, "but he's learning fast and I think he'll come through. He isn't afraid of anybody. He's hard to hurt. He keeps fighting all the time. He's a busy boy in that ring."

Evans wasn't far wrong. Risko is a busy boy in the ring. He fights hard and often. But he isn't a Tunney in the matter of boxing nor a Dempsey in the matter of hitting.

Hard Labor for the Lithuanian.

It can be said of Risko that it will take a good man to hand him a decisive defeat. Will Sharkey accept the nomination? Less than a year ago a bout between the lithe Lithuanian and the burly baker would have been a laughing matter. Sharkey, Dempsey and Tunney were the only heavyweights in the limelight.

But times have changed. Sharkey was knocked out by Dempsey and thrown down the pugilistic ladder. It was quite a fall. His fight against Heeney at the Garden recently was nothing to rave over. In fact, it was a fairly good imitation of a petting party.

On what he has shown in the past eight months, Sharkey rates nowhere at all. But on what he did up to the time that he tumbled to the canvas under Dempsey's blows at the Stadium, he still looms up as the most formidable contender for Tunney's title.

To hold his place at the head of the list he will have to hand Risko a decisive defeat this evening. If he emerges a winner by a narrow margin, he may have to fight Heeney again for the honor of meeting Tunney in June. Jack might not like that, but probably it would be a good thing for him. He needs work. But if he doesn't want to fight Heeney again, all he has to do is to lose to Risko this evening. Then he won't have to fight anybody any more. He can go back to Boston and make friends with Jimmy Maloney.

On Behalf of the Sailor.

Sharkey isn't particularly popular just now, but there is much that can be said in his behalf. He's as big as the other leading heavyweights and has something on them in the matter of speed and cleverness. He can hit. He had Dempsey dizzy in the first round at the Stadium, and Jack made no secret of it in talking over the bout later. He knocked over Jimmy Maloney with delightful precision, and that was before Jimmy took falling fits.

The ex-sailor has courage. There has been some dispute on this point, but the evidence is overwhelmingly in favor of Sharkey. When everybody was ducking George Godfrey, the now somewhat tamed Leopard of Lieperville, Sharkey went into the same ring with him and emerged with a decision in ten rather tough rounds. Then there was the Wills episode. It's a joke now, of course. But no other big, husky Nordic could see the joke until Sharkey went over to Ebbets Field and exposed it to public view. He tapped on the celebrated shell and proved that it was hollow.

That took some courage. And Sharkey had it. Unless he lost it all in that clash with Dempsey, he should still have a liberal supply concealed somewhere about his person.

The Prize at Stake.

During his fight with Heeney at the Garden Sharkey was the most unconcerned chap in the building. He winked over Heeney's shoulder at his friends in the front row. He looked up at the bulletin board to see what hockey games were scheduled for the next week. He studied the rafters as though he had some deep scheme for remodeling the roof. Like Delaney, he thought he was winning "way off."

It was a sour mistake. It is to be hoped that he won't make it again. He underestimated Heeney and he didn't half train for the bout. When he got into the ring he fought at half speed. It was his first fight after a long vacation and for that reason some allowances were in order. But the allowances were stretched to the breaking point. Sharkey says he has really trained for this fight and realizes how much is at stake for him. He expects to atone for his errors in the Dempsey and Heeney bouts by walloping Johnny Risko all around the raspberry bush. It doesn't seem quite fair to Risko, but those were the plans adopted at the Sharkey headquarters yesterday.

How much is at stake? There's a shot at the championship for somebody. A knockout would put Sharkey far ahead of other contenders. He would waltz into that June engagement with Tunney. Risko would have to take part in another "elimination" if he won, but he wouldn't actually lose money by it. There's plenty at stake. Probably too much.

NAVY CHALLENGES YALE'S SWIM RULE

Meet on Saturday May See the Middies Tie for Lead in College Group Standing.

SCORING POSITIONS STAND

Bryant Tops Individual List and Hutchison Still Shows Way in Water Polo.

The swimming and water polo season in the I. S. A. virtually will come to a close this week with six of the eight colleges competing in their final engagements. While there is little change in the race for individual scoring honors, Bryant, Dartmouth star, having increased his lead during the past week in the swimming and Hutchison of Yale, although idle in the last two meets, still shows the way in the water polo, followers of the two sports are turning their attention to the Yale-Navy meet, which takes place on Saturday, in which two titles will be determined.

Yale, unbeaten in association swimming competition for the last three years, during which period it has amassed twenty-three victories, must defeat Navy, not only to keep up its record but also to prevent the Annapolis representatives from gaining a tie for the championship which the Elis have held for eleven out of the last twelve years. Thus far this season Yale is undefeated while Navy has been beaten by Syracuse.

Navy Favored in Polo.

In water polo, both Navy and Yale are unbeaten, each having won six victories. The Elis have held the title for the past three seasons and have not lost a meet since 1925, but Navy on its record thus far this year has proved itself a stronger team both offensively and defensively and will probably go into the game the favorite to capture the title.

Johnny Bryant, Dartmouth sprinter, with 65 points, now has a lead of 13 over Phillips, star Navy sophomore, who jumped from third to second place during the week leading Davidson of Princeton, former New York scholastic star, by 6 points. Wright of Columbia, who was ineligible during the first half of the season, forged nearer the top, and is now fourth with 42 points. Of the first ten places, Yale, Columbia, Princeton and Dartmouth each have two while Dartmouth and Navy have one.

Hutchison in Lead Yet.

Captain Juan Hutchison, who had been in the lead in the water polo scoring from the start, has 155 points. Rapaport of Yale, with 95, remains second, while Joe Ruddy Jr. of Navy has gained a notch, and with 91 tallies is now third. O'Beirne of Navy has jumped from fourteenth to fourth with 64 points, leading Eiterich, C. C. N. Y. captain by three. Hutchison leads in touch goals with 38, while Eiterich shows the way in both throws and foul goals, with 8 in the former and 28 in the latter.

Yale and Princeton have engaged in two meets, one at New Haven and the other at Princeton, with the totals of each being added to determine the winner. Yale won both by comfortable margins and gets credit, in the won and lost column, for one victory.

The individual scoring in swimming and water polo, best performances of the season, standing of the teams, with points scored and opponents' points and schedule for the week, follows:

Swimming.

Name, College.	Meets.	Pts.
Bryant, Dartmouth	6	65
Phillips, Navy	6	52
Davidson, Princeton	6	46
Wright, Columbia	4	42
Howland, Yale	6	40
House, Yale	5	39
Weiss, Princeton	6	38
Forsyth, Columbia	6	37
Cannon, Syracuse	5	36
Mergott, Syracuse	5	31
Reeves, Princeton	6	30
Webster, Syracuse	5	28
Crist, Navy	6	28
O'Beirne, Navy	6	26
Cowperthwaite, Penn	6	25
Hedges, Princeton	6	24
Leigh, Dartmouth	6	24
Mirsa, Syracuse	5	23
Eirnle, Dartmouth	6	22
Kassebaum, Navy	6	22
Peters, Syracuse	5	21
Brooks, Princeton	6	20
Browne, Princeton	6	20
McCaw, Yale	5	20
Spencer, Yale	4	19
Hurt, Navy	6	19
Gussenhoven, Yale	4	19
Hall, Navy	6	18
Rapaport, Yale	6	18
Dallman, Navy	6	17
Gorman, Syracuse	5	17
Mesick, Yale	5	17
Sassen, Penn	6	16
Boyce, C. C. N. Y.	6	16
Rickman, Yale	5	16
Mosely, Yale	4	16
Herman, C. C. N. Y.	6	16
Faure, Columbia	4	15
Wakeman, Navy	6	15
Mayer, Princeton	6	15
Mercer, Yale	4	14
Bowden, Columbia	4	14
Kohlas, Navy	4	14
Alexander, Princeton	4	14
Bancroft, Yale	4	13
Kaplan, Penn	6	13
Young, C. C. N. Y.	6	12
McKenney, Penn	6	12
Joseph, Columbia	4	12
Gretch, C. C. N. Y.	6	11
Rapaport, Dartmouth	4	11
Tees, Penn	6	11
Ishaug, Dartmouth	4	11
Ridgeway, Princeton	6	10
Rubens, Dartmouth	4	10
Lemming, Dartmouth	4	10
Epps, Yale	4	9
Conard, Columbia	4	9
Kotsos, Columbia	4	9
Goldman, C. C. N. Y.	6	9
Regan, Yale	4	8
Kaminsky, C. C. N. Y.	6	8
Rebillet, Dartmouth	4	8
Loeb, Princeton	4	8
La Fosse, Syracuse	5	8
Serhus, Syracuse	5	8
Gemmill, Navy	6	8
Hower, Yale	4	7
Jones, C. C. N. Y.	6	7
Allwork, Columbia	4	7
Simmons, Dartmouth	4	7
Bee, Columbia	4	6
Cahill, Yale	4	6
Gwin, Columbia	4	6
Brewster, Yale	4	6
Hallberg, Navy	6	6
Hardenbergh, Yale	4	5
Noyes, Yale	4	5
Johnson, Penn	4	5
Hough, Penn	4	5
Davenport, Columbia	4	5
Gwin, Yale	4	4
Walsh, Yale	4	4
Hallberg, Navy	6	4
Marshall, Penn	4	4
Zeitlin, Columbia	4	4
Sharp, Syracuse	4	4
Young, Yale	4	4
Kilner, Yale	4	3
Rogers, Dartmouth	4	3
Beaumont, Yale	4	3
Smith, Princeton	4	3
Ball, Dartmouth	4	3
Ruddy, Navy	4	3
Heslep, Navy	3	3

Standing of the Teams.

	W.	L.	Pts.	Opp. Pts.
Yale	6	0	292	127
Navy	5	1	239	140
Syracuse	3	3	172	141
Columbia	3	3	177	208
Dartmouth	3	3	200	163
Princeton	3	3	225	213
Penn	0	5	112	191
C. C. N. Y.	0	5	91	227

Best Individual Performances.

50-Yard Free Style—House, Yale. Time—:23 4-5.

440-Yard Free Style—Sanford, Yale. Time—5:13 4-5.

Fancy Dive—Hedges, Princeton, 98 points.

150-Yard Back Stroke—House, Yale. Time—1:49.

200-Yard Breast Stroke—Wallace, Princeton. Time—2:43.

100-Yard Free Style—Howland, Yale. Time—:58 2-5.

300-Yard Relay—Yale (Epps, Mesick, Howland, House). Time—1:25 2-5.

Water Polo.

Name, college	Tch.	Thrn.	F.	T.	Pts.
Hutchison, Yale, f.	20	8	1		155
Rapaport, Yale, f.	19	0	0		95
Ruddy, Navy, f.	18	3	0		91
O'Beirne, Navy, f.	12	2	0		64
Eiterich, C. C. N. Y., c.	2	8	8		63
Miller, Princeton, f.	16	6	0		50
Chiverl, Princeton, f.	10	6	0		56
Baer, Princeton, f.	16	0	0		50
Searles, Navy, f.	8	1	0		43
Allen, Syracuse, f.	6	0	12		42
Blasd, Penn, f.	8	1	0		41
Boyn, Yale, b.	7	2	0		38
Brown, Columbia, f.	9	0	1		37
Johnson, Navy, b.	7	0	0		28
Arcisz, Navy, f.	9	0	0		36
Yankauer, Columbia, f.	8	0	0		33
Flanagan, Dartmouth, f.	7	0	0		28
George, Syracuse, f.	7	0	0		30
Twoiy, Navy, f.	7	0	0		28
Murphy, Princeton, b.	5	1	0		25
Root, Yale, b.	5	1	0		24
Hynes, Yale, f.	4	0	0		20
Dexter, Navy, b.	4	0	0		20
Owen, Princeton, f.	4	0	0		20
Paul, Yale, f.	4	0	0		20
Clifford, Columbia, g.	3	4	2		19
Harrison, Dartmouth, f.	3	4	1		18
Perano, Columbia, f.	3	1	0		18
Wile, Princeton, f.	2	3	0		18
Fuller, Navy, b.	2	3	0		18
Hatches, Navy, b.	2	3	0		18
Halpern, C. C. N. Y., f.	2	3	0		16
Bergman, Penn, f.	3	0	0		16
Bookwalter, Princeton, f.	3	0	0		16
Mead, C. C. N. Y., f.	3	0	0		15
Levinson, Penn, f.	2	1	1		12
Crissy, Yale, f.	2	1	1		11
Philer, Dartmouth, f.	2	0	0		10
Gralch, C. C. N. Y., f.	2	0	0		10
Mitchell, Princeton, f.	2	0	0		10
Peyton, Yale, b.	2	0	0		10
Dana, Yale, f.	1	0	0		6
Chait, Dartmouth, f.	0	2	0		6

Standing of the Teams.

	W.	L.	Pts.	Opp. Pts.
Yale	6	0	290	84
Navy	5	1	249	98
Princeton	3	3	184	177
C. C. N. Y.	3	3	113	214
Penn	2	3	77	250
Syracuse	1	4	79	206
Dartmouth	0	5	0	200
Columbia	0	6	111	231

This Week's Schedule.

Friday—Penn at C. C. N. Y.
Saturday—Navy at Yale; Columbia at Princeton; Syracuse at Dartmouth.

Penn's Soccer Team Ends Tour In Mexico With Fifth Victory

MEXICO CITY, March 11 (AP).—The Peruvian football team All-ansa today closed its Mexican tour in triumph with a fifth straight victory by defeating an American team, 4 to 1. The Peruvians, who have been feted during their stay here, leave tonight for Cuba, where they will meet several Havana teams. They are scheduled to begin their Havana series at Espagna Park next Sunday. At the conclusion they expect to go to New York.

OKLAHOMA AGGIES THIRD.

Closed Missouri Valley Conference Basketball Season With a Victory.

KANSAS CITY, Mo., March 11 (AP).—Winding up the Missouri Valley Conference basketball schedule, the Oklahoma Aggies defeated Washington, 21 to 19 at St. Louis last night to end in third place, eleven games won, seven lost.

Missouri the night before had clinched second place by defeating the Aggies. The Missourians finished the program with only five defeats in eighteen starts.

The undefeated University of Oklahoma team clinched first place a week ago, winning eighteen straight games and its first conference title in history.

Kansas, six times Valley champions in succession, dropped to fourth place with nine defeats and nine victories. Defeat for Washington put it in fifth tie with the Kansas Aggies with eight games won and ten lost.

Nebraska and Drake finished in a tie for seventh with seven games won and eleven lost. Grinnell finished ninth, and Ames was last.

Oklahoma had an offensive average of 39 points per game as against average defensive strength of their opponents of 27 points.

SCHAAF'S 125 POINTS WIN SCORING CROWN

First by 35 Points and He Also Takes Field Goal and Foul Goal Honors.

TEAMS IN THRILLING RACE

Princeton Stages Uphill Fight to Gain Tie With Penn as Season Closes—Dartmouth Third.

Joe Schaaf of the Penn five has won the individual scoring honors of the Eastern Intercollegiate Basketball League. His total of 125 points beats the modern league record of Sam Pite, former Yale star, which stood at 99 tallies. The league season closed on Saturday night with three games, one of which was between Penn and Princeton. The Tigers, by winning this contest, 29 to 12, tied Penn for the league championship and, as was the case last year, a play-off will be staged.

For all practical purposes in the individual scoring the season may be considered closed. The leading Princeton player on the scoring list does not have a chance of catching up with Schaaf, so the crown goes to the Penn guard, who was held to just three points by Princeton on Saturday night, all the points being made from the foul line.

In his two games last week, Schaaf rolled up a total of 21 points, while Langdell of Dartmouth, the runner-up for the last two weeks, added 6 to his 84 to keep second place with 90 tallies, 35 behind Schaaf. Nassau of Yale came up from fifth place to third, adding 27 points to his previous 60 to make his total 87, three less than Langdell. This increase of 27 was the largest of the week and was made in spite of the fact that Yale divided its two games.

Foot of Princeton Fourth.

Foot of Princeton dropped down the list from third place to fourth, where he has a total of 78, thirteen more than he had in the last list. Heep of Dartmouth, with 68 tallies, is fifth on the list, having fallen from fourth place. Swarthout of Dartmouth came up from ninth position to sixth, having 66 points, and Fodder of Yale, the pace setter for several weeks, retained seventh position with 62 tallies, an increase of 8 over his total last week.

Miles of Princeton gained 13 markers during the week and advanced from tenth to eighth place, where his total is 62. Schlossbach of Cornell, with 62 points, is ninth, having fallen from sixth place, although he made five points during the week. Layton of Cornell is tenth with 57 points, an increase of two over his previous total, but he lost ground in the final week of the race and dropped from eighth position.

Thus in the first ten all the league clubs with the exception of Columbia are represented. Dartmouth, which clinched third place through its 41-29 victory over Cornell on Saturday night, leads with three representatives, while Penn, one of those tied for the lead, has only one man. Schaaf. Yale, Princeton and Cornell have two each. Also in the first ten, the guards carried off the lion's share of the honors, four of the players being guards, three centres and three forwards.

Schaaf's honors were triplicate, for in addition to taking the scoring crown, he scored the most number of field goals and the most foul goals. He missed the all-time league record in field goals, as he scored 40 three less than the 43 tallied by Orson Kinney, former Yale player. Even so, Schaaf's margin of supremacy was clear enough, as the runner-up, Nassau of Yale, had 35, five less than Penn ace. Schaaf's supremacy in foul-goal making was even more clearly established, for he tallied 45 times from the line, while the runner-up, Fodder of Yale, had 28.

Thrilling Race for Title.

The race for the team chimpionship this year was even more thrilling than last year, when Princeton and Dartmouth tied for the championship and the Green won the crown in the play-off in the Palestra. Dartmouth, however, was put out of the present race three weeks before the close of the campaign and had only a struggle with Cornell to decide which would take third place.

Yale was in front for the first two weeks of the campaign, and then Cornell and Dartmouth were deadlocked for the lead. Penn then went to the front with Dartmouth alone in second place. The latter then became the leader, holding it for two weeks, when Penn jumped to the fore with Princeton a close second. Thus the Tigers had an uphill fight all season long, and the fact that they were able to beat Penn to tie it for the lead speaks volumes for its work and spirit.

The individual scorers, with their colleges, positions, games, field goals, foul goals, and total points, and the victories of each team follow:

Individual Scorers.

Player, College.	Pos.	G.	F.G.	Ft.	Pts.
Schaaf, Penn	F	10	40	45	125
Langdell, Dartmouth	C	10	34	22	90
Nassau, Yale	G	10	27	17	87
Pool, Princeton	G	10	29	20	78
Heep, Dartmouth	G	10	28	12	68
Swarthout, Dartmouth	F	10	25	16	66
Fodder, Yale	G	10	26	10	62
Miles, Princeton	G	10	24	14	62
Schlossbach, Cornell	F	10	24	14	62
Layton, Cornell	G	10	24	12	60
Rieger, Columbia	F	10	20	16	56
Dickens, Princeton	F	10	20	14	54
Lobler, Penn	G	10	20	11	51
Lewis, Cornell	C	10	18	9	45
Snaeth, Dartmouth	F	10	16	11	43
Mason, Columbia	G	10	14	14	42
Fye, Columbia	F	10	15	11	41
Matthews, Penn	G	10	13	11	37
Magurk, Columbia	F	9	11	14	36
Lamb, Penn	C	10	12	12	36
Jacobwitz, Columbia	F	10	12	6	30
Sumner, Yale	C	10	11	7	29
Negrill, Yale	F	9	7	13	27
Austin, Dartmouth	C	10	10	7	27
Rogers, Princeton	G	10	9	9	27
Connell, Penn	C	10	9	8	26
McCutcheon, Princeton	F	10	8	10	26
Urbach, Columbia	G	10	9	5	23
Wendt, Rutgers	F	10	7	12	26
Whitsett, Princeton	G	10	7	8	22
Bell, Cornell	G	10	7	5	19
Rhoburn, Princeton	F	10	6	7	19
Seward, Yale	G	10	6	6	18
Wittmer, Princeton	G	10	6	6	18
Caldwell, Cornell	F	10	6	5	17
Chapman, Penn	C	10	5	7	17
Hall, Cornell	F	10	5	6	16
Squires, Princeton	G	10

The New York Times

Reg. U. S. Pat. Off.

"All the News That's Fit to Print."

Published Every Day in the Year by THE NEW YORK TIMES COMPANY.

ADOLPH S. OCHS, President and Publisher. B. C. Franck, Secretary.

MONDAY, MARCH 12, 1928.

OFFICES OF THE NEW YORK TIMES

New York City. Tel. Lackawanna 1000.
TIMES BUILDING.....Times Square
TIMES BUILDING.....Subway Level
TIMES ANNEX.....229 West 43d Street
DOWNTOWN.....7 Beekman Street
WALL STREET.....165 Broadway
HARLEM.....327 West 125th Street
BROOKLYN.....396 Washington Street
BRONX.....3,419 Third Avenue (149th St.)
FORDHAM.....128 East Fordham Road

NEWARK.....Tel. Mulberry 2300. 17-19 William St.
WASHINGTON.....News Bureau, 715 Albee Building
Advertising, Star Building.
BALTIMORE.....Sun Building, Baltimore St. and Sun Sq.
CHICAGO.....News Bureau, 435 North Michigan Av.
Advertisements and Subscriptions, 360 N. Michigan Av.
ST. LOUIS.....404 Globe-Democrat Building
DETROIT.....2-340 General Motors Building
BOSTON.....12 Tremont Street
SAN FRANCISCO.....742 Market Street
LOS ANGELES.....11 Times Building
SEATTLE.....1,232 White Henry Stuart Building
LONDON.....162A Queen Victoria Street, E. C. 4
PARIS.....18 Rue de la Paix
ROME.....Via dell' Anima 55 Rome 10
BERLIN.....Keithstrasse 22
VIENNA.....Rosenursenstrasse
GENEVA.....4 Rue de Monthoux
COPENHAGEN.....Politiken Building
MOSCOW.....Dmitrovski Pereoulok 2, Petrovie
WARSAW.....Wierzbowa 7
TOKIO.....18 Yamashita-cho, Kyobashi-ku
CAIRO.....The Sphinx Building
JERUSALEM.....Hotel Allenby
BUENOS AIRES.....Avenida de Mayo 580
MEXICO CITY.....Avenue 5 de Mayo No. 3

2 cents Greater New York; 3 cents within 200 miles; 4 cents elsewhere; Sunday, 5 cents Manhattan, Bronx, Brooklyn; 10 cents elsewhere.

[Entered as second-class mail matter.]

SUBSCRIPTION RATES: UNITED STATES.

Edition.	1 Yr.	6 Mos.	3 Mos.	1 Mo.	2 Wks.	1 Wk.
D. & S.	$12.00	$6.00	$3.00	$1.00	$ .65	$ .40
Weekday	10.00	5.00	2.50	.85	.55	.35
Sunday	5.00	2.60	1.40	.50	.30	.20

United States Possessions, Territories, Canada, Cuba, Dominican Republic, Haiti, Mexico, Newfoundland, Spain and colonies, Central and South America, except British Honduras, British, French and Dutch Guiana and Venezuela.

Edition.	1 Yr.	6 Mos.	3 Mos.	1 Mo.
Daily and Sunday	$18.00	$9.00	$4.50	$1.50
Weekday	12.00	6.00	3.00	1.00
Sunday	6.00	3.00	1.50	.50

Other Foreign Countries.

Edition.	1 Yr.	6 Mos.	3 Mos.	1 Mo.
Daily and Sunday	$32.00	$16.00	$8.00	$2.75
Weekday	20.00	10.00	5.00	1.75
Sunday	12.00	6.00	3.00	1.00

ANNALIST (Fridays), a year, $5; Canada, $5.50; other countries, $6. Binder, 25 issues, $1.50.
THE NEW YORK TIMES BOOK REVIEW (weekly), a year, $1; Canada, $1.50; foreign, $2.
MID-WEEK PICTORIAL (weekly), a year, $4; Canada, $5; other countries, $5.50.
CURRENT HISTORY MAGAZINE (monthly), a year, $3; Canada, $4; foreign, $5. A copy, 25c.
THE NEW YORK TIMES INDEX (quarterly), full cloth, a copy, $3; a year, $8.
THE NEW YORK TIMES, rag paper edition for permanent preservation, daily and Sunday, cloth bound, 2 volumes per month, $170 per annum.

The Associated Press is exclusively entitled to the use for republication of all news dispatches credited to it or not otherwise credited in this paper, and also the local news of spontaneous origin published herein. All rights of republication of all other matter herein are also reserved.

REPUBLICAN "HUMILIATION."

Senator BORAH said on Saturday that he presumed "every Republican "has of late suffered a deep sense "of humiliation." He obviously referred to what he called the "awful conditions" which had been disclosed as regards the raising of money for Republican campaign purposes. He must have spoken before he knew fully about the latest transaction, which Mr. WILL HAYS forgot to mention when he was making his clean breast of it before the Senate Committee. This was his attempt, by means of a bundle of Sinclair bonds, to induce Secretary MELLON to make a disguised contribution toward clearing off the Republican deficit. But Mr. MELLON promptly made a complete explanation to Senator WALSH. He does not do business in the way in which Mr. HAYS artfully proposed it be done. The Secretary, when he found out what the former Republican Chairman was driving at, at once sent back the bonds to him and made his gift of $50,000 without any mask upon it. This disclosure, coming so swiftly upon the heels of that made by Mr. PATTEN of Chicago, shows again what a tangled web we weave when first we practice to deceive.

No doubt, many Republicans, both in official and in private life, feel with Senator BORAH deeply humiliated at what has been revealed. It may be a question with some of them whether they are humiliated because the thing was done, or because it was discovered. A part of their resentment at the devices used by the unfortunate Mr. HAYS will be because he violated the great political Eleventh Commandment: "Whatever you do, don't get found out." The finding out has, in this case, come long after the event. In that respect it is like the disclosure, which came much later than the Presidential election of 1904, that the insurance companies had contributed secretly and heavily to President ROOSEVELT'S campaign fund in that year. This did not come out until the legislative investigation of the life insurance companies of this city, conducted by Mr. HUGHES. If the facts had been made known in the course of the political campaign of 1904, their effect might have been serious.

What we are seeing is the persistence of an old and bad habit of the managers of the Republican Party. A good part of the mischief seems to have been due to the example and custom of MARK HANNA when he was in control of the Republican National Committee. A fellow-Republican, coming from HANNA'S own State of Ohio, not too cynically described that gentleman's motto as being: "If you want "anything in politics, go out and "buy it." It is true that money can do much in elections, but it can't do everything. We have seen what a huge deficit the Republicans had to pay off in 1923. It is stated at a total of $1,800,000. A large part of this is said to have been due on account of the lavish party outlay in the Congressional elections of 1922. But what happened in them, despite all the Republican money? The Democrats made astonishing gains nearly everywhere, so that when the results were reported at the White House, President HARDING and all the Administration officials confessed themselves "stunned," This shows that some things can be bought, and some things cannot be.

Another source of humiliation for scrupulous Republicans was the confession on Saturday by the secretary of the former Treasurer of the Republican National Committee, the late Mr. UPHAM, that all the books showing receipts and expenditures were destroyed a short time before the National Convention met in June, 1924. To be sure, a card index has been preserved, but this is confessedly incomplete. It appears to contain no record at all of some of the most suspicious contributions made in 1923. Of course, old account books cannot be kept forever. Those as far back as 1916 might well have come to be regarded as only so much lumber. But when such vast sums were being collected and spent in very recent years, a conscientious Treasurer, not to speak of a fastidious National Chairman, would have insisted upon keeping every scrap of financial evidence where hands could be laid upon it.

The end of the inquiry is not yet. Republicans are not only humiliated but nervously apprehensive. They do not know what a day may bring forth in the way of fresh reproach to their party managers. But in reality it is well for them, as it is for the country, that the whole repulsive truth be brought out. It will insure more careful, and probably more economical, methods this year. And if the sins of their predecessors are to be visited upon those now responsible for the party conduct, that will have to be set down as due to the inexorable law of political inheritance.

A LOST ARTICLE.

Three times the House put to sleep Mr. NORRIS'S resolution for a constitutional amendment, four times passed by the Senate. Its modest share of public attention was largely caused by the happy popular name of "Lame Duck Amendment." It may be conjectured that much of the Senate's approach to unanimity as to this old favorite sprang from confidence in the skill of the House to mutilate and burk. That confidence was deserved. The fourth appearance was a disappearance. The noses had been counted. What was left of the Norris resolution, diligently and perfidiously amended, got its quietus Friday. The Ayes were thirty-six short of the required two-thirds. There was no division on party lines. If more Democrats than Republicans voted for the resolution, it may have been from a pleasing desire to look "progressive"; and any proposal of change earns that meritorious adjective.

The Democratic Noes were nearly half as numerous as the Democratic Ayes. Among the No-sayers was HENRY ST. JOHN TUCKER, sometime a professor of and long an authority on constitutional law. While there is such a disagreement among public men on the merits of the amendment, its submission, if ever it is to be submitted, is well put off. The persistency of its proponents in Congress has produced little or no effect outside. At Washington constitutional amendments are always pullulating. Till the country gets out of its mouth, if it ever does, the loathsome taste of the Eighteenth, new Articles will not be yearned for. The easy American habit of passing a law or adopting an amendment and blissfully awaiting a profound social and political regeneration from mere mechanical changes has come to be distrusted.

How many private citizens have ever worried about these so copiously basted lame ducks? How many share our Representative SIROVICH'S curious appetite for "Fresh Ducks"? The wise seniors in the House are shrewd observers. They know that the President can call a new Congress in special session without the long wait so deplored by the lovers of quick action after that immediate "voice of the people," whose meaning is so complex and often hard to interpret. They know that the country feels safest when Congress is not in session. As Mr. NORRIS'S resolution was becoming a bore, some of us felt that the State Legislatures should have a whack at it and get it out of the way. That will not be necessary now.

Unresting Mr. NORRIS can keep on "pressing" this his darling. No doubt the Senate will continue to oblige him, convinced anew that the House is as dexterous as itself in the massacre of innocents.

MARSHAL PILSUDSKI'S RECORD.

In the new Polish Parliament Premier PILSUDSKI will find his task made easier by a party alignment that has grown more complicated. Instead of a mere twenty-one parties and groups in the last Chamber, there are now thirty-three. Out of such an atomic condition PILSUDSKI must construct his majority. But inasmuch as he rules by personal prestige operating through a non-partisan coalition, the labor involved in looking after a larger team is more than counterbalanced by the serious decline in the strength of the chief groups in opposition. Preliminary reports speak of something like a catastrophe for the Right bloc of National Democrats and Conservative peasants, whose numbers have been cut down from more than 200 to considerably less than 100. A strong drift to the Left is indicated in heavy gains by the Socialists and the Radical peasants. If the Premier has to bargain for his majority, he will have to pay a smaller price. If he must use pressure, he will have to bear down with less weight. In general the outcome of last week's elections is an endorsement of the Pilsudski record.

The coup d'état of May, 1926, by which the Marshal took control—he did not assume the Premiership until the following October—was variously interpreted at the time. That it was a move for a dictatorship in the Mussolini sense events have denied. The vacillations of the first few months of the Pilsudski régime were so marked as to give rise to reports of the Marshal's precarious physical health and mental condition. It is now reasonable to conclude that his uncertain course at the time arose out of the nature of the task which he set himself. He has not rejected the parliamentary system as MUSSOLINI has done. He seems to have sincerely intended to cure a state of parliamentary chaos by applying the dictatorship treatment in its original, Roman sense—the temporary application of force to deal with an emergency. Freedom of debate and of criticism has not been suppressed in Parliament. On the face of the facts the intervention of two years ago was a patriotic move by a man whose services entitled him to employ a drastic remedy without incurring suspicion of personal motive.

Like MUSSOLINI, the Polish Premier goes back to radical origins. Unlike MUSSOLINI, his sympathies have not switched to the extreme of anti-liberalism. Aside from the chaotic situation in Parliament when he took hold, Poland's troubles two years ago derived from racial and religious antagonisms and an unhappy economic situation. Under the Pilsudski régime relations between Poles and minorities have lost much of their bitterness. Industry has shown a notable recovery. Unemployment has apparently been reduced to less than half of what it was at the beginning of 1926. Agriculturally, last year was most prosperous. Foreign confidence in the future of Poland was signalized last year by a $72,000,000 loan for currency stabilization. On the economic side it is naturally difficult to say how much of the credit is directly due to PILSUDSKI. But in other countries prosperity has never hurt an Administration, and PILSUDSKI'S present victory can be legitimately explained in other terms than compulsion. As a dictator who chooses to dictate within limits his position in Europe is unique.

CHICAGO BANS PARKING.

Parking presents a more acute traffic problem than ever in our large American cities. In New York, street widening has been carried almost to the limit, and is not likely to afford much added relief. Here, as in other cities, better methods of control have improved existing conditions, but at the cost of inviting additional traffic. Arterial highways have not solved the question. If congestion is as bad as it is today, what will it be tomorrow? In an attempt to answer it city officials are turning to more radical methods, both of planning and regulation. Limitation of parking is being widely practiced, and in extreme cases parking is forbidden altogether in congested districts. Chicago's non-parking ordinance went into effect in the "Loop" two months ago, and the New York Board of Trade and Transportation has recently suggested that the experiment be tried out in a limited territory in the midtown section of this city.

It is too early to judge the results in Chicago, but first reports are favorable. Under the heading, "Non-parking a Success," The Engineering News Record declares that "al-"most at once increased clearness "of the streets, rapid and steady "traffic movement, and elimination "of tangles and congestion became "conspicuously evident." Our own Watch-Tower correspondent, in yesterday's TIMES, reports that "life is safer and the pedestrian is happier" since the ordinance went into effect. On the other hand, Captain MATCHETT, traffic chief, reports an increase in minor accidents, and ascribes it to jaywalkers who, seeing a clear street instead of the usual line of vehicles at the curb, cross in the middle of the block. Apparently the Captain is not over-sympathetic with the rigidity of the ordinance, for he has instructed his subordinates not to bother motorists who stop just a few minutes to do errands. Councilmen frown at such forbearance.

Merchants generally oppose outright prohibition of parking. The Board of Trade's suggestion, however, shows that some of their spokesmen are open-minded, and even those who look askance at the proposal are guarded in their condemnation of it. Thus Captain FREDRICK of the Fifth Avenue Association would avoid the application of this extreme measure in New York "unless, and until, no other possible "solution of the traffic problem can "be found." But are the merchants sure of their ground when they oppose the plan on the theory that it is asking them to give up the business that comes to their stores in automobiles? Dr. MILLER MCCLINTOCK'S recent Chicago study, which preceded the present ordinance, indicated that only about 8 per cent. of the 96,000 store patrons interviewed in the "Loop" stores came to the district in automobiles, and less than 2 per cent. parked their cars at the curb.

Parking is, of course, only one aspect of street congestion. A statesmanlike approach to that problem would consider better city planning, stricter zoning and more "by-pass" highways as aids to its long-range solution. Chicago, not content with the magnificent Wacker Drive, is even now considering the Planning Commission's latest and even more spectacular project for a motor express highway ten miles long, to extend from the downtown district to the northwestern city limits, without cross-town or left-turn traffic. This should interest Mr. JULIUS MILLER, President of the Borough of Manhattan, who has long urged a motor highway on the west side. But a city as sick as New York cannot find present relief in remorse over the past or hope for the distant future. It will always require regulatory palliatives. In extreme cases the larger cities may have to adapt Chicago's experience to their own peculiar needs, and in all cases the public must learn that "the right to "move a car is superior to the right "to store a car on the public ways."

CLEARING AWAY SNOW.

For a few hours on Friday it looked as if this city might be in for a heavy snowstorm over the week-end. Its bark proved worse than its bite. At least it gave the city's snow-fighters, who have had an easy time of it this year, an opportunity to demonstrate again their alertness and efficiency. New Yorkers may sometimes grumble at sloshy streets or lazy neighbors, but let them sojourn for a season in some other cities that we could name if they would learn to take pride in their own. In localities removed from the normal reaches of Old King Blizzard a *laissez faire, laissez aller* attitude toward snow comes to prevail. Let it storm, let the sun melt it away. That is too commonly the feeling registered, especially in less rigorous climates, not alone by civic authority but by the householder. On the stretch of sidewalk in front of his home he lets the snow drift, melt and freeze, to the menace of his neighbor, only to complain bitterly when the policeman, rarely enough, calls his attention to some snow-removal ordinance generally dishonored.

New York has learned better, out of bitter experience. The Street Cleaning Department neither waits for the snow to pile high in the streets nor places too much reliance on the good-will of the elements. It meets them head on. All Friday night one could hear the snow-plows churning up and down the avenues, noisy but necessary, and in the morning the men were out with picks and shovels, and even brains! For the work is done, for the most part, intelligently; not after the ancient fashion of sweeping the snow into the gutters, where it blocks the drains and thwarts the sun's best efforts at cooperation. "Be Prepared" is the motto of the snow-fighters, as of the fire-fighters.

PIE AND PUBLICITY.

A few days ago fifty detectives and policemen were called to the downtown district of New York because a steel wicket in front of the door of one of the famous structures dedicated to finance had been broken and the building entered. But it turned out that the thieves who broke in were after pie. They had no burglar's outfit, but they had a gorgeous appetite. In the basement of the building is a restaurant, and there they found and consumed pies. Not fingerprints but crumbs revealed the truth.

The incident reminds us how remiss we are in our methods of publicity. We advertise the equipment of our kitchens, but about our foods we are taciturn. The French are not. At the most recent of their inclusive expositions of art the catalogue contained a section dedicated to "L'Art Culinaire." A few introductory paragraphs tell foreign visitors that while they doubtless know Paris to be an incomparable city and France the most picturesque country in the world, they may not have grasped the fact that it enjoys the best food and the best drink. This is why cookery is regarded in France as ranking among the arts. A school of young chefs has sprung up, each of them aware of all the resources and excellence of each regional cuisine. Such variety of gastronomic delights! Such diversity of dishes, sauces, methods of serving!

The catalogue mentions the delicacies of Normandy with their elusive hint of England, the cream, the tripe, the sole, the cheese, the cider; the specialties of Bordeaux, its eels, its lampreys cooked in red wine; its mussels, snails, meats roasted over a faggot fire; its cutlets and mushrooms and white beans, to say nothing of its two thousand vineyards; the sausages of Arles, the pâtés of Avignon, the peaches of Barbentane, the soups of Béarn, the hams and chitterlings of Bayonne; the three hundred varieties of Provençal fish and the bouillebaisse.

In spite of our lobsters from Marblehead and our swordfish from Block Island, our Maryland fried chicken, our Sally Lunn and cornbread from the South, our Virginia hams and the even more succulent hams of Kentucky, our Philadelphia pepper-pot, our Boston baked beans, our Connecticut election cake, our Long Island ducklings, and over the length and breadth of these United States our coffee with cream and hot—in spite of these and other commonplaces of the American table we have nothing to write abroad about. HARRIET BEECHER STOWE did devote many an eloquent page to New England kitchens, and Dr. AUSTIN FLINT wrote an essay on wild truffled turkey in comparison with which LAMB'S on roast pig is trifling, but such adventures are rare.

In the Summer of 1623 a ship arrived from England bringing to the settlers at New Plymouth a letter from the Adventurers in England. It contained this advice: "If "the land afford you bread and the "sea yield you fish, rest you awhile "contented." The settlers had hardly so much as that. "The best "dish they could present to their "friends," wrote WILLIAM BRADFORD, "was a lobster, or a piece of "fish, without any bread, or any-"thing else but a cup of fair spring "water." This was the ascetic start of the American bill of fare, and the fact that we still shrink from advertising the allurements of our table is perhaps testimony to a certain quaint sensitiveness celebrated in that candid book "The American," by HENRY JAMES. If our pie tempts to crime, at least this is not due to exploitation.

NOT LIKE A MAN'S.

When TENNYSON'S Lilia in "The Princess" would build a college, it should be "far off from men," but nevertheless "a college like a man's," where she would teach "all that men are taught." That dream, which did not quite come true, has been realized in the American women's colleges, though the statement recently put forth on behalf of seven of the foremost of them indicates clearly that they must have greater endowments if they are to continue to have the teachers and equipment to teach all that women should be taught—and as well taught as men. But even if the vast funds required for the adequate support of these splendid institutions, whose achievement has more than justified Lady Psyche's dilating on the future when she "rose on the wind of prophecy" and saw everywhere

Two heads in council • • •
Two in the tangled business of the world,

Two in the liberal offices of life,

there would still be need in the field of the higher education of women which neither these nor their sister colleges nor the coeducational colleges and universities can with their traditions quite meet.

"Sooner or later," says President NEILSON of Smith College, "we must have more colleges." But it would in his judgment be a wiser economy to leave the existing institutions to maintain the traditional type of liberal education and "try the bolder innovations." A representative of Bryn Mawr, after a general survey of women's colleges, urges making a fresh start, since it is difficult to graft new courses of study on old ones. "Slow tradition" has, even in the short life of these institutions, wrapped them round with its restraints, and has made desirable new experiments, free till they in turn have forged their own new bonds of tradition. It is with such purpose that the new women's college at Bennington, Vt., has been planned, as announced in yesterday's TIMES. It is saying to its prospective matriculants, as the Princess Ida in giving welcome to hers, pointing out women's new interests, opportunities and obligations, "Dwell with these and lose convention."

The Bennington college is to be, as President LEIGH states, "a high adventure in education." There will be no specific entrance requirements, but there will be such an inquiry into every applicant's record of competence and interest as to discover whether she gives promise of success in college work—such a thoroughgoing examination as President ANGELL suggested in his Boston address a few days ago. Then there will be diverse specialization. The liberalizing or broadening influence is to come through the more intimate and informal intellectual interaction between teachers and students, and among the students themselves, who will live in small dwelling houses with recent college graduates of strong intellectual interests as "house mothers." The prime aim is to "spot and develop excellence"; and the community so selected and highly trained should become a place of mingled excellences. It is planned that the regular curriculum will involve less work on the part of the instructor and more self-direction and initiative on the part of the student. But the Faculty will have a larger share in the community life outside of the classroom than is usual. Altogether, it is bound to be a most enlightening venture, entered upon, as it is, with great deliberation and with the best of educational advice and guidance.

TOPICS OF THE TIMES.

The Guardsmen of the Sea.

There are many ballads of the barrack room and the battlefield, as also songs of those who face the perils of the seas. MASEFIELD has included the sailor, the sticker of steamers, the chantyman of the halyards, "putting a tune to the shout," the droway man at the wheel and the one who ever looks out. But neither he nor any other remembered writer of ballads has dealt with those men of the sea who ever look out upon it from the land.

The heroic behavior of those lifesaving guardsmen who from the night of Friday to the afternoon of Saturday, though flung back, bruised and helpless, again and again by the angry surf, at last made a final, and for three of them a fatal, attempt to reach the vessel on the rocks, deserves lasting praise. It is not enough to say of the three who perished and for their companions who also ventured their lives what KINGSLEY said of the three fishers whose corpses lay on the shining sands:

For men must work and women must weep,
And the sooner it's over the sooner to sleep,
And good-bye to the bar and its moaning.

It is more than a mere means of livelihood, this vocation in which men must ever be ready to imperil their lives for others. Such exploits, all in the course of a day's work, reveal the valor that sleeps in the breasts of men, but wakes when there is occasion. WALT WHITMAN'S flag of the seas, which he would have unfolded above all flags which the separate nations "flaunt"—"emblem "of man elate above death," and "token of all brave captains and all intrepid sailors and mates" who went down doing their duty—should also be carried to the coasts to show honor to those who have perished because of their devotion to their duty at sea.

Disapproved by Royalty.

Until yesterday jazz music was high in favor of the Almanach de Gotha. King GEORGE'S three livelier sons have demonstrated their deep appreciation of its moans and rhythms on dancing floors from London to Auckland. His Most Catholic Majesty of Spain only lately has been showing his skill in the capers which are inspired by the muted clarinet and the groaning saxophone. Other princes and princelings, particularly those of Denmark and Greece and Russia, who have gone the social round in New York, have expressed themselves as approving America's contribution to the literature of music, and it was generally believed by the Messrs. BERLIN, GERSHWIN, YOUMANS et al. that they had lightened the pace of the foot which supports the head that wears a crown.

A note of royal discord comes now from Prince JOACHIM ALBRECHT of Prussia, and what Bourbon-Hapsburgs, Windsors, Wittelsbachs and Holsteins joyously dance to, one Hohenzollern finds "pandemonium." Prince JOACHIM is a distinguished musician, and the indictment he draws against jazz is the familiar one urged by the followers of Euterpe. The occasional "nice melodies are marred by the accompanying wood and brass instruments that, with their intentionally eccentric and often ugly phraseologies, turn then. into caricature." Exaggerated clarinets—he means the long, shiny tube with the derby hat over it—and deafening percussion instruments—he refers to the cymbals which the comic member of the orchestra bangs in midair while he claps his heels together—create the "pandemonium" which to the ears of so many other royal personages is stimulating harmony.

We may have much sympathy with what the Prince says, but we in America have little chance to get back even a small way to the perfect timing and sweeter sound of stringed instrument music unless he takes his princely kinfolk in hand. So long as they gladly and preferably kick their heels to the "pandemonium," American democracy will follow its immemorial frenzy for giving royalty what it wants in entertainment.

In Defense of Lectures.

Teaching by university lectures has been under fire in England as well as in this country. Students are said to be rebelling at them, or cutting them, in large numbers, while even the professors are in doubt what ought to be done about it.

Yet a defender of the lecture has risen in the person of Sir ARTHUR QUILLER-COUCH. He pleads for continuing the custom, though with certain modifications. To him, as to many others, it appears an unhappy thing to compel great scholars or investigators to set forth their profound knowledge before undergraduates. Let them toil on undisturbed, while lesser men report on their work and do the necessary amount of lecturing.

According to The London Morning Post, the English are not great lecture-goers. They are inclined to agree with Dr. JOHNSON that most lectures are unnecessary when books are so numerous. Very different are Americans, according to this London squirter of vitriol toward our defenseless shores. It declares that Americans "will flock from their Babbitt-warrens to hear any sort of an intelligent alien soliloquizing on a pedestal." Anyhow, one such has just climbed down from his pedestal and gone back to his own land.

HE WHO WOULD DEPART.

Leave me alone.
I am weary of words and of voices.
I am weary of measures and weights
And the ticking clock.
I am weary of laughter and jest
And of empty singing.
I am sick of your simpering masks.
Go down and leave me.

Your fare is too soft,
Your walls are too close and too dark
And your streets are too narrow.
I will take the road to the hills
Or the pathless desert.

Foolish and blind and perverse,
Go down and leave me.
My season of darkness and night
Is past and over.
The time of the flowers
And the singing birds is come.
The seed of God in my heart
Has broken its wrappings,
And wings are astir in the folds
Of my outworn garment.

The times and the seasons pass.
In an hour, in a moment.
That which no man hath dreamed
Shall be wrought in the heart of man.

BARBARA YOUNG.

PRAISE FOR THE SENATE.

Ratification of Treaty With France Elicits Commendation.

To the Editor of The New York Times:

The action of the Senate on March 6 in advising and consenting to the ratification of the new arbitration treaty with France deserves commendation. The Senate has so often defeated carefully laid plans of the Executive to improve the organization of the peaceful settlement of international disputes by permanent agreements that such an evidence of its better self as Tuesday's action ought to meet general approval.

It is almost an axiom that when the Senate begins to debate, the subject matter is in for a hard life and may not survive. The Franco-American treaty was reported favorably from the Committee on Foreign Relations on Feb. 29, without amendment or reservation, and the resolution advising and consenting to its ratification was passed on March 6 without a record vote in executive session. Considering that the treaty was signed as recently as Feb. 6, that is a record which is good enough for any parliamentary body and is particularly notable by contrast for the United States Senate.

When technicians studied the text of the treaty after it was made public they saw a dozen points on which the historical attitude of the Senate might exercise itself. The whole surrounding circumstances were against exhibiting the old type of opposition, but it was highly speculative whether the carefully drawn text—as notable for what it did not do as for what it did—would be left intact. It would not have been surprising if something had been done to the treaty.

Instead, the form in which the treaty will be promulgated after ratifications are exchanged will be actually superior to its signed form—and the improvement is due to the Senate. Beyond question, the Bryan treaties for the advancement of peace are the most important single contributions to the progress of pacific settlement made in a generation. The purpose of Article I of the new treaty was to connect that type of pacific settlement—conciliatory inquiry—with arbitration, and thereby create a system that embraced all disputes without exception. The rather wide exceptions to its application stipulated in Article III of the new treaty naturally covered Article I, in which the 1914 Bryan treaty with France was specifically mentioned. Did that technical point of drafting affect in any way the validity of the 1914 treaty, viewed by itself and not as included by reference in the new treaty?

The technically correct answer was in the negative, but one familiar with the way of the Senate with a treaty would not have been over-rash to bet that it would interpret in the other direction. He would have been dead wrong. The Senate committee raised the question, but it did so to make sure that the 1914 Bryan treaty would remain intact and in full force, unaffected by the reservations included in the new treaty. The Senate committee was the inspiration of the exchange of notes of March 1 and 5, published in THE TIMES, which dissolves all possible doubts on the point.

The Senate has done a good piece of work. Best of all, the Senate and the State Department cooperated instead of fought or passed the buck. When the two coordinate elements of our treaty-making power work together instead of play apart, the result is a doubly happy one.

DENYS P. MYERS.

Boston, March 8, 1928.

A MODEL RURAL SCHOOL.

Apparently There Are Exceptions Which Are Outstanding.

To the Editor of The New York Times:

Several members of this community read your editorial on the rural school, appearing last week, with amazement. Our rural schools are maintaining a high standard of excellence and we cannot see why we should be forced into consolidations against our best interests.

We would like you to know how our rural school is equipped. The building consists of two classrooms and a large assembly hall, used for entertainments and as a gymnasium in which the children play basketball, &c. There are electric lights, modern indoor toilets and a bubbling fountain for the children. The schoolhouse is surrounded by well-cared-for shrubs, has well-equipped playground.

We have three splendid school trustees, one of them a college woman, and two up-to-date, successful truck farmers. The two teachers employed are graduates of training school, who love their work and use the most progressive methods of instruction, one receiving a salary of $1,400, the other $1,200. Visual instruction is used with a lantern and Board of Education slides. There are 400 books in the library, with frequent additions to bring it up to date.

There is an active parent-teacher association, which serves hot lunches, sends the children and teachers to the museums in New York City by bus, and to the Aquarium, Zoo, &c., and shows the best moving pictures with its own projector at the schoolhouse.

Surely this rural school and others are worth while, as they contribute a background sufficiently varied to give the child a creative point of view. We do not think you have given a fair picture of the rural school and would appreciate your printing this letter in your columns.

ISABEL LAVINIA NUTT.

Monsey, N. Y., March 7, 1928.

Mother Is the Firm, Too.

To the Editor of The New York Times:

Speaking, as we were a few days ago, about "daughter" and "father" in firm names, a friend has just shown me that "mother" is not altogether neglected, by sending me a circular of "H. Schmidt & Mother" of Brooklyn.

ARTHUR GUITERMAN.

New York, March 8, 1928.

FAULTS IN LIEN LAW.

Justification Is Detailed for Proposed Amendments.

To the Editor of The New York Times:

The interest which THE TIMES has manifested in advocating amendments to the Lien law of the State of New York is gratifying. Without proper publicity the constructive suggestions which have been made to the present State Legislature would be apt to have a cold reception.

On Aug. 31 last, at the instance of the Credit Association, Building Trades of New York, I was requested to summarize my views concerning the matter.

In the first place, let me say that a good many of the liens filed by constructors without the aid of lawyers have oftentimes been thrown out by courts because they did not comply with the statute.

There is no question that a lien should be in substantial compliance with the statute, but no lien should be invalidated because of any inaccuracy of names, description, owners in interest or property. The lienor should be given the right at any time before final judgment, in an action of foreclosure of lien, to amend it. Not, however, to the extent of permitting gross inaccuracies of the amount claimed to be due.

Second—The law should be amended so as to take away from the lienor the right to file a lien for work "to be done" or materials "to be furnished."

Third—The right of priority recognized by the Lien law should be repealed in toto, except so far as it affects the claims of laborers. There has never been any good reason, equitable or otherwise, for permitting one contractor to have the preference over the other in any case.

Fourth—The Lien law should be amended so as to empower the court, in the proper cases, upon obtaining the approval and consent of two-thirds of the lienors in number and amount, to have all liens on property canceled of record. Among obstacles which confront many of the present-day building difficulties has been that lienors representing a minority of the interest in number and amount have successfully blocked settlements and the proper and practical administration of most of the failing building enterprises.

In the light of the experiences of the present day we have found that operations involving millions of dollars have persisted despite the fact that the builder has in most cases, if not in every case, organized a dummy corporation for each of his enterprises with a small capitalization. I propose:

1. That all of the individual stockholders, directors and officers should be individually liable to the creditor for the full amount of their respective claims in excess of the capitalization of a given company.

2. That, whether a corporation or an individual is engaged in building operation, it should be required

(a) To keep a complete set of books, showing all of the encumbrances, the consideration given for any mortgage, the amount of money actually invested;

(b) The name of each and every one of the contractors;

(c) The amounts of their respective contracts and dates of payment.

Individuals or institutions making temporary loans to builders should be required to make all payments direct to the contractors. To that end, all the contractors should be required to file with the company making the building loan a copy of their respective contracts. With the filing of the building loan agreement the owner should be required to file with said instrument an affidavit setting forth in detail all the encumbrances on the property, together with a complete statement of financial responsibility.

Our procedural law should be amended so as to cut short the long delay in bringing mechanics' lien law cases to trial.

These recommendations may seem a bit drastic, but I feel that they will not alone be of lasting benefit to the industry in general but will help to stabilize realty values throughout the country.

MILTON MAYER.

New York, March 8, 1928.

Feeding the Birds.

To the Editor of The New York Times:

I walk every day in Central Park, and in good weather I often see students of bird life there. They come with their cameras and peer into the branches of trees and bushes, and observe the habits of the little feathered creatures that live there or pause there in the course of their migrations. Often, too, I see junior bird clubs, a group of children led by a teacher who points out the different varieties of birds and tells the boys and girls how to know them by their markings.

Much more seldom do I see people feeding the birds. And though this has not been a hard Winter, it has had its hardships for our winged guests. During the recent snowstorm the starlings, naturally timid birds, were so hungry that they came close to me and almost ate bread out of my hand.

There are a few men and women who go to the Park to scatter bread crusts, grain and nuts for the birds, but not many. It occurred to me that bird students would show their interest in a practical way if they would carry, in addition to their cameras, a little feast for these creatures that find it so hard to live when the ground is frozen and berries and insects are scarce. And if the Audubon Society, when forming children's bird clubs, would emphasize this service, it would be an excellent thing.

Mrs. GEORGE BETHUNE ADAMS.

New York, March 9, 1928.

Denial in Behalf of Dr. Benes.

To the Editor of The New York Times:

In your report from Vienna, printed in THE NEW YORK TIMES on March 8, under the heading "Little Entente Seen as Collapsing" was mentioned that Dr. Benes, the Foreign Minister of Czechoslovakia, suggested to Chancellor Seipel as an inducement for Hungary's participation in the new entente that Czechoslovakia was willing to give back to Hungary two small territories formerly Hungarian.

I should be very much obliged to you if you would kindly give space in THE NEW YORK TIMES to the fact that Dr. Benes has never made any suggestion concerning a cession of any part of Czechoslovak territory to Hungary.

NOVAK, Consul General.

New York, March 10, 1928.

Traffic Lights on Third Avenue.

To the Editor of The New York Times:

Traffic is quite congested on Third Avenue and it is almost a life-and-death matter to cross the street. The streets adjoining Third Avenue are business sections, therefore it can easily be seen traffic lights are essential. I know there are many who will agree with me on this point.

F. BLAND.

New York, March 9, 1928.

FOUR IN AUTO DROWN IN CANAL PLUNGE

C. W. Davidson, State Building Inspector, Swept Away by Current Below Syracuse.

OTHERS TRAPPED IN CAR

Their Bodies Recovered 12 Hours After Residents Near Curve Heard Crash Through Guard Rail.

Special to The New York Times.

SYRACUSE, N. Y., March 11.—Twelve hours after the automobile in which they were riding had plunged through a guardrail, dropped thirty feet and vanished in eighteen feet of water, the bodies of George N. Knapp, aged 42, his wife, Rosalie A. Knapp, 40, and his sister-in-law, Miss Florence G. Armbruster, 30, all of 33 Swift Street, Auburn, were found this morning in the Barge Canal at Jacks Reefs, twenty miles from Syracuse.

George W. Davidson of 124 East Twenty-eighth Street, New York City, an inspector of the State Building Department, who is believed to have been piloting the car, apparently got through a window and was drowned and swept away by the current.

Although residents of the section heard a crash last night, it was not until morning that the tragedy was discovered. Edgard Trexler, a farmer, while driving along the road at that point, saw the bumper of the automobile in a snowbank near the smashed rail and the tracks of the tires leading over the embankment.

Deputy Sheriffs grappled for the automobile, hauled it to the embankment, and chopped a hole in the roof.

All of the doors were closed and the only open window was the one by the driver's seat. The steering wheel was missing.

The car apparently had failed to make the turn as it was speeding over the road from Fulton to Auburn and had catapulted into the canal. Last November three lives were lost in almost the same way on this curve.

There was no information late tonight to indicate that Davidson was not in the car when it toppled into the canal. For a time it was believed he might have remained in Fulton and that Mrs. Knapp was driving the car when the accident occurred. Her operator's license was found in her pocketbook. However, relatives of the victims are certain that he was driving and that he managed to get out of the car but had perished in the canal.

Davidson is said to have four children residing in New York.

Mrs. Knapp and Miss Armbruster are survived by their father, Carl Armbruster of Auburn, who came here today to identify the bodies; two sisters, Mrs. George Matthers of Washington, D. C., and Mrs. Mollie Madison of Bennington, Vt., and two brothers, Professor Adolph Armbruster of the Faculty of the University of Pittsburgh and Carl Armbruster Jr. of Montezuma. Knapp has relatives in Vermont.

AUTO TRUCK THROWS HYDRANT ON YOUTH

Victim Is Expected to Die—Driver Held on Three Charges —Woman Killed in Jersey.

After the motor truck he was driving had skidded into and broken a fire hydrant, which in turn felled and critically injured a youth in West Thirty-eighth Street, yesterday afternoon, J. J. Ryan, 27 years old, of 437 West Twenty-second Street, a chauffeur, was locked up in the West Thirtieth Street Police Station charged with felonious assault, grand larceny and operating an automobile while intoxicated.

The truck is owned by Charles Hughes, who has a garage at 357 West Fortieth Street. Hughes said Ryan had worked for him, but that he had no authority to use the truck.

The injured youth, Oswald Mardendetti, 17 years old, of 592 Tenth Avenue, was taken to the French Hospital, where little hope is held for his recovery.

August Kersler, 76, of 936 Communipaw Avenue, Jersey City, was knocked down by one automobile and run over by another following closely behind at Communipaw and Marcy Avenues, Jersey City, last night. He was removed to Jersey City Hospital suffering from a broken right leg and lacerations of the face and head.

The drivers, Joseph Costiliano, 28, of 1,919 Wykoff Avenue, Brooklyn, who was operating the first machine, and Carmin Gatananci, 32, of 309 Railroad Avenue, Jersey City, owner and operator of the second machine, were arrested.

A woman believed to have been the victim of a hit-and-run driver was found lying in the gutter on Park Avenue between Sixty-eighth and Sixty-ninth Streets last night. Both legs and her right arm were broken and she suffered internal injuries from which she is not expected to recover. She is Elizabeth Boyle, 44 years old, of 119 West 118th Street. Paul Jelis of 516 Lexington Avenue discovered her, and with Patrolman Thomas Sheridan of the East Sixty-seventh Street Station, carried her to the Presbyterian Hospital.

Special to The New York Times.

MERCHANTVILLE, N. J., March 11.—Struck by an automobile here last night, Mrs. Laura Locker, 65 years old, of Merchantville, died in the Cooper Hospital at Camden this morning.

Donald Middleton, 20 years old, former Camden high school athlete and nephew of Melbourne F. Middleton, President of the Philadelphia Stock Exchange and former Camden Commissioner of Revenue and Finance, was charged with manslaughter. Merchantville police testified his car was traveling about forty miles an hour without lights and that it carried the woman on the bumper for more than fifty feet before stopping.

Dance on Liner Conte Rosso.

The Junior Committee of the Italy-America Society gave a dance on the Lloyd Sabaudo liner Conte Rosso yesterday as the guests of the line. More than 200 persons were entertained on the large promenade deck from 3:30 to 6:30 P. M. The deck was decorated in colors and flags of both countries and was arranged as a tea garden. Refreshments were served between dances. The Conte Rosso was docked at West Fifty-fifth Street.

SAYS BUTTE IS TO BE PORTO RICAN GOVERNOR

San Juan Paper Asserts Towner Will Resign—Report Is Doubted at Capital.

Copyright, 1928, by The New York Times Company.
By Wireless to THE NEW YORK TIMES.

SAN JUAN, Porto Rico, March 11.—A change in the Island Governorship is again contemplated at Washington, according to a published statement in El Tiempo, which says that George C. Butte, the Attorney-General, who is now en route to Washington, is most likely to succeed Horace M. Towner of Iowa. Mr. Butte comes from Texas, where he made an unsuccessful race for Governor against Mrs. Miriam Ferguson, being appointed to the island post a year later.

El Tiempo says the change is to be made after the closing of the present session of the Legislature. The statement that Mr. Butte is the most likely successor to Governor Towner is apparently based partly on the fact that Mr. Butte, who is due to reach New York tomorrow, was recalled to Washington after having been in the island but ten days on his return from several weeks in the capital. Mr. Butte said here that his trip was official.

Reports of Mr. Towner's retirement in the past have been met by statements from him that he had no thought of so doing and by activities on the part of the Legislature in urging President Coolidge to make no change.

Special to The New York Times.

WASHINGTON, March 11.—Reports in dispatches from San Juan that George Butte, Attorney General of Porto Rico, who is on his way here, is to be named Governor of Porto Rico are without official confirmation. Mr. Butte has been summoned here for a conference this week with War Department officials.

President Coolidge, it was said, had no present intention of making a change in the Governorship of Porto Rico, unless Governor Towner should resign on account of ill health. Latest reports received from there indicate that Governor Towner's health is about the same as it was early last year when he visited Washington and conferred with the President.

Mr. Butte, according to his friends here, is desirous of leaving Porto Rico, and his visit, they think, may have some connection with his reported plans to return to the United States permanently.

TO RAISE DE VALERA FUND.

Republican Sympathizers Meet to Open Drive for Paper.

In response to a letter from Eamon De Valera to Thomas Rock, Chairman of the New York State Executive Committee, the American Association for the Recognition of the Irish Republic held a mass meeting last night at the Carmelite Hall, 328 East Twenty-ninth Street. About 300 attended.

The gathering was called to organize the republican sympathizers here to raise New York's quota of $200,000 of the $500,000 that De Valera is asking for the establishment of an Irish newspaper in Ireland.

"It's conceded that De Valera will have a majority party behind him at the next election," said Major M. A. Kelly, a member of the Executive Committee. "When he gets in there and tells England to mind her own business, England is going to try her old bluff and threaten force. But if we have a powerful enough organization here, and let England know it, she's going to think twice before carrying out her bluff. She's not going to be able to carry it out."

Assistant District Attorney Owen W. Bohan, Frank P. Walsh and Michael Dunne, a member of the Executive Committee, also spoke. Mr. Rock presided.

HAMBLETON MANSION BURNS

Loss in Maryland Fire Is Put at $150,000.

Special to The New York Times.

BALTIMORE, March 11.—Although many very valuable paintings and antiques were saved, the losses incurred by the burning of the Hambleton mansion at Hambledune estate in Green Spring Valley late last night will, it is estimated, exceed $150,000, largely covered by insurance. Many family heirlooms and invaluable articles were destroyed. Hambledune, one of the show places in the valley, was the home of Mrs. Frank S. Hambleton. Only the four marble walls are left. The house was built in 1890 by the late T. Edward Hambleton, a banker.

Mrs. Hambleton, the widow of General Hambleton, the son of the builder of the house, was entertaining her son and daughter-in-law, Mr. and Mrs. John A. Hambleton, at dinner. John Hambleton was a World War aviator and is a member of the banking firm of Hambleton & Co.

OSCAR SEAGLE IN SONGS.

Baritone Displays His Mature Art at Guild Theatre.

Oscar Seagle, the well-known baritone and vocal teacher, returned to the local concert stage last night at the Guild Theatre, where he gave an artistic program of songs before a large and enthusiastic audience. Classic airs of Mozart, from "Don Giovanni" and "The Marriage of Figaro," modern French songs of Debussy, Cui and Widor, German lieder of Richard Strauss, Wolf-Marx, and Schumann and an English group by Horsman, Campbell-Tipton and Goetz were included on the list, as well as Russian, Swedish and Irish folk songs and negro spirituals.

To them Mr. Seagle brought all the resources of a mature art, illuminating text and music with fine understanding of their poetic significance. He was ably assisted by Kurt Schindler at the piano.

Gen. Ely Will Visit Smith Today.

Major Gen. Hanson E. Ely, Commandant of the Second Corps Area, will go to Albany today to pay a ceremonial visit to Governor Smith. The formality of the visit arises from the fact that he is Commander-in-Chief of the New York National Guard, which is a component part of the national military forces in the Second Corps Area.

Gibraltar Straits Battle Miss Gleitz.

TARIFA, Spain, March 11 (AP).—Miss Mercedes Gleitz, London typist, abandoned her third attempt to swim the Straits of Gibraltar when within a mile and a quarter of the African coast today. The rough sea and unfavorable currents were blamed for her failure.

MILITARY WILL JOIN WANAMAKER RITES

Gov. Smith Will Be Represented by His Staff at Services Today in Philadelphia.

TRAIN LEAVES HERE AT 10:45

Several Hundred Mourners to Go in Twelve Cars of Special—Some Will March to Church.

Several hundred mourners will go to Philadelphia from New York today to attend the funeral of Rodman Wanamaker, who died last Friday. They will travel in a special train leaving Pennsylvania Station at 10:45 A. M. The time of departure was changed yesterday from 10 o'clock as originally announced.

The funeral train will consist of twelve cars, including a private car for Mayor Walker and his party. There will be eight Pullmans and three diners for the others. Among them will be active and honorary pallbearers, members of the Thomas B. Wanamaker Post of the American Legion, executives of the Wanamaker store in New York and members of the "store family."

Smith's Military Aides to Go.

Governor Smith will be represented by his military staff, headed by Major Gen. William N. Haskell, commanding officer of the New York National Guard. The military delegation also will include Rear Admiral Louis M. Josephthal, commanding officer of the New York Naval Militia; Colonel Howard T. Kingsbury, Lieut. Col. Isaac J. Lovell, Lieut. Col. Robert Guggenheim and Major Patrick J. Walsh.

Mr. Wanamaker was a personal friend of Governor Smith and was an aide on the Governor's personal staff. Flags on all National Guard armories and State buildings will be lowered to half-staff today by the Governor's order.

The New York mourners will be met at the Broad Street Station in Philadelphia by automobiles which will take some of them to St. Mark's Protestant Episcopal Church, Sixteenth and Locust Streets. The members of the Legion Post and other store employes will march from the station to the church.

Funeral services will be held in St. Mark's Church at 2 o'clock. The rector, the Rev. Dr. Frank L. Vernon, will officiate. Mr. Wanamaker was a worshiper at St. Mark's. His first wife, who died some years ago, was a communicant there. Burial will be in the cemetery of St. James the Less at the Falls of Schuylkill, where Mr. Wanamaker's father and his mother are buried.

More Honorary Pallbearers.

An additional list of honorary pallbearers was made public yesterday as follows:

George Gordon Battle, Arthur Brisbane, Cons. Richard E. Byrd, J. Herlofy Case, Richard Delafield, William J. Dewart, Joseph J. Early, Wm. Randolph Hearst, Gen. W. G. Heppenheimer, R. F. Huntsman, Percy H. Johnston, C. S. McCain, Bishop W. T. Manning, Julian S. Myrick, Charles E. Mitchell, G. W. Ochs Oakes, Major Gen. John F. O'Ryan, W. O. Potter, Ralph Pulitzer, Ogden Mills Reid, Lillie Rockefeller, Jesse I. Straus, Benjamin Strong, H. K. Twitchell, Harry P. Wait, Albert H. Wiggin, John Williams, R. R. Whitman, Florenz Ziegfeld.

The hymn, "Nearer My God to Thee," was sung in memory of Mr. Wanamaker yesterday afternoon at the Chinatown Rescue Society service in the Doyers Street mission, and was broadcast by Station WMCA.

Services Will Be Simple.

Special to The New York Times.

PHILADELPHIA, Pa., March 11.—Only the recitation of the Episcopal ritual for the dead, by the Rev. Dr. Frank L. Vernon, will mark the funeral services for Rodman Wanamaker tomorrow afternoon at St. Mark's Protestant Episcopal Church in this city.

The services will be at 2 o'clock. There will be no public view of the body. Those of the family who will attend the funeral include Captain John Wanamaker, Mr. and Mrs. Rector O. Munn, Major and Mrs. Barclay H. Warburton, Major Norman McLeod, Thomas D. Wanamaker 2d, Mary Brown Warburton, Barclay H. Warburton Jr. and Mr. and Mrs. C. E. Warburton.

Seven members from each of the Thomas B. Wanamaker posts of the American Legion in this city and New York, under the command of Norman Cranage, Commander of the local post, will be the guard at the church and at the grave.

In the Bethany Presbyterian Church and the Bethany Temple Presbyterian Church, in which the Wanamaker family has taken special interest, prayers were offered today for Rodman Wanamaker.

The Rev. A. Gordon MacLennan, pastor of the former church, read from an old record book that on April 1, 1886, Rodman Wanamaker and Thomas S. Wanamaker were baptized there. The notation was recorded by John Wanamaker, their father, who was then Clerk of Sessions. It was recalled that in his youth Rodman Wanamaker played the organ in the church. He installed a new pipe organ there two years ago, made possible the broadcasting of services and presented a bus to the church for the convenience of elderly members.

The Rev. Walter B. Greenway, pastor of Bethany Temple, received the assistance Mr. Wanamaker had given to it. Every Easter the merchant had decorated the church in memory of his mother with flowers from his Jenkintown greenhouses. He recently had the extensive church grounds graded and planted trees there.

PHILADELPHIA, March 11 (AP).—Two Marshals of France, Joffre and Foch, were among the hundreds of persons who sent messages of condolence today to Captain John Wanamaker on the death of his father, Rodman Wanamaker.

"Deeply touched with news of your father's death," read the cable from Marshal Joffre. "He was a great friend of France. I am expressing to you my very great sympathy."

Marshal Foch cabled, "I am sending my condolences and expressions of great sympathy for the cruel blow which has just struck you."

Service to Be Held in London.

Copyright, 1928, by The New York Times Company.
By Wireless to THE NEW YORK TIMES.

LONDON, March 11.—At the same time that Rodman Wanamaker's funeral is being held in Philadelphia a memorial service will be held at 7 o'clock tomorrow night at the Church of St. Martin-in-the-Fields, facing Trafalgar Square. Mr. Wanamaker had many friends here. The British newspapers are recalling his friendship with King Edward and his gift of a processional cross to Westminster Abbey.

REISNER LAUDS WANAMAKER

Recalls Merchant's Assertion That Religion Lightened His Burdens.

The Rev. Dr. Christian F. Reisner, pastor of the Chelsea Methodist Church in 178th Street west of Broadway, paid a tribute to Rodman Wanamaker in his sermon yesterday. Telling of his last interview with the merchant, Dr. Reisner quoted him as saying:

"I seem to have so many crosses to bear. My burdens do not get lighter but heavier. Yet my faith in the Christ and in the church of my father sustains me amid the crowding and overtaxing burdens. Nothing has dimmed my faith, and we must sustain the Church, without which the faith would die. I have consistently supported the Church that my father loved so greatly."

Dr. Reisner said Rodman Wanamaker was greatly interested in the plan to build a church skyscraper for the Broadway Temple and had planned to place in it one of the finest organs in America.

DAVISON DOWN IN NORTH CAROLINA

Assistant War Secretary and Gen. Fechet, Bound for Canal, Are Delayed by Weather.

FORT BRAGG, N. C., March 11 (AP).—Two Army Air Service planes carrying Assistant Secretary of War F. Trubee Davison and Major Gen. James E. Fechet, Air Service Chief, on their flight to Pan-America, arrived at Pope Field here from Washington today.

They will remain here tonight and will resume their flight to Pan-America, via Texas and Mexico, tomorrow in the event of good weather.

Heavy fogs were encountered between Richmond and Pope Field, the fliers reported. Lieutenant Fairchild, piloting General Fechet's plane, landed fifty minutes after Captain Baker, piloting Secretary Davison.

Lieutenant Fairchild reported that he lost his bearings over Raleigh and was forced to land in the city lake, where he remained for about thirty minutes. Heavy fog and smoke caused his confusion.

Secretary Davison and General Fechet plan to spend ten days in making a study of the aerial defense of the Panama Canal, as well as making an inspection of the army's air activities there.

VERA CRUZ, Mexico, March 11 (AP).—Preparations are being made here to receive Assistant Secretary of War Davison and Major General Fechet, Chief of the Army Air Service, who are expected to arrive Tuesday afternoon, en route to the Panama Canal.

CHINESE WOMEN UNIONIZE.

Traveler Also Tells Audience Here of Peasants Organizing.

The organization of Chinese peasants and the entrance of women into labor unions in China were discussed by Anna Louise Strong, traveler, author and lecturer, in her address, "China Aflame," last night at the Community Forum, Park Avenue and Thirty-fourth Street. Miss Strong recently returned from a journey through China which took her from Shanghai to the Mongolian Desert.

In relation to the labor unions, which she found springing up all through China, she said: "I was struck, not by the strangeness of the unions, but how they resembled every other such organization I had ever seen.

"Four months from the time small peasants' unions began," she said, "they were molded together into a large scale organization. From the standpoint of upheaval they showed a remarkable attention to business, sense of organization, strength and stability."

Perkins Historical Secretary.

WASHINGTON, March 11 (AP).—Professor Dexter Perkins of the University of Rochester has been named Secretary of the American Historical Association, succeeding the late Professor John Spencer Bassett of Smith College. Professor Perkins is a graduate of Harvard University in the class of '09. He received his doctor's degree from the same institution in 1914. He is the author of a book on the Monroe Doctrine.

Funeral of the Rev. T. G. Spencer.

Special to The New York Times.

MONTCLAIR, N. J., March 11.—The Rev. Archie Bait, District Superintendent of the Newark District Methodist Episcopal Church, and the Rev. Fred C. Clair Baldwin of East Orange, a retired pastor and former district superintendent, conducted funeral services here in the First Methodist Episcopal Church today for the Rev. Thomas G. Spencer, the pastor. Burial will be at Mount Carmel, Pa., tomorrow. Several hundred members of the congregation and other friends and Mr. Spencer's associates in the ministry in Montclair attended the services.

Dr. Henry Parke.

PATERSON, N. J., March 11 (AP).—Dr. Henry Parke, 76, practicing physician and surgeon here since 1882, died tonight. He suffered a month with a kidney ailment. He was born at Monsey, N. Y., and was a graduate of Columbia University and the College of Physicians and Surgeons of New York. His widow survives him.

Planes to Drop Flowers for Pilot.

Funeral services for James Mulcahy of Williams Place, Queens Village, Queens, who was killed on Thursday when an airplane he was flying fell at Curtiss Field, L. I., will be held this morning at the Saints Anne and Joachim Church, Queens Village. During the funeral twelve planes will fly over the church and drop white carnations.

Frank H. Hausner

CORNING, N. Y., March 11 (AP).—Frank H. Hausner, 63, former City Judge and City Attorney, died at his home today of pneumonia. He was a graduate of Cornell Law School.

General W. S. Jones.

LOUISVILLE, Ga., March 11 (AP).—General W. S. Jones, 81, Assistant Adjutant of the United Confederate Veterans, died here today.

MRS. BENS, LEADER OF 'DRYS,' DEAD

New York Clubwoman Succumbs to Tonsilitis on Speaking Tour in California.

FRIEND OF WORKING WOMEN

Frequently Had Urged at Albany a Forty-eight Hour Week for Them and Minors in Industry.

Special to The New York Times.

SAN FRANCISCO, March 11.—Mrs. Samuel J. Bens of New York City, nationally known leader in political and women's club activities, died suddenly here this morning at the Dante Sanitarium after an acute attack of tonsilitis. She arrived here on March 2 on a lecture trip in the cause of law enforcement and a series of speaking engagements was canceled soon after because she was taken ill. She came here from Los Angeles after a speaking tour through the southern part of the State.

Mrs. Bens, who was 45 years old, is survived by her husband, a New York financier, and by a 16-year-old son, Thomas.

Mr. Bens was hurrying West when a telegram intercepted him at Chicago, notifying him of his wife's death. The body was placed on a train tonight. Burial will be in Utica, N. Y.

Before her marriage Mrs. Bens was Gwendolyn Talbot, daughter of General Talbot of Utica, a member of a distinguished Colonial family and a descendant of the original Earl of Shrewsbury.

Mrs. Bens had been for years a zealous advocate of legislation restricting the hours of labor for women, and frequently had appeared at Albany in support of bills providing for a forty-eight hour week for women and minors in industry. She also believed in the real enforcement of prohibition laws and in the maintaining of prohibition as a campaign issue. She presided at the meeting in Carnegie Hall last November when Senator Borah launched dry enforcement as a national issue with his address on "The Eighteenth Amendment and 1928." She actively opposed a State referendum on prohibition and the re-election of United States Senator Wadsworth.

She was Chairman of the New York Women's Committee for Law Enforcement, Vice Chairman of the Women's National Committee for Law Enforcement, a member of Governor Smith's commission on taxation and education, and Secretary of the International Council for the Prevention of War.

In 1925 Mrs. Bens was elected Vice President of the Women's City Club of New York. On Dec. 4, 1926, she was one of several prominent women who accompanied striking paper-box makers in a mass picket demonstration on the lower west side.

PRISON CHAPLAIN DIES CONDUCTING SERVICES

Rev. Charles H. Elder Stricken Before Convicts at Trenton, N. J. —Once Called 'Marrying Parson.'

TRENTON, N. J., March 11.—While conducting services at the State Prison here this morning, the Rev. Charles H. Elder, chaplain of the institution, was stricken with a heart attack and died. The chaplain had suffered a heart attack several weeks ago, and today was his first appearance at the prison since then.

He collapsed just as he arose to preach to the convicts. Prison Physician Crane hurried to his side and declared him dead.

The Rev. Mr. Elder had held the post of prison chaplain for ten years, and previously was pastor of the Trinity Methodist Episcopal Church here for nineteen years, during which time he earned the title of the "Marrying Parson."

Some years ago his fellow ministers protested against him performing at weddings and funerals because of his prison position, but the ban was lifted after a short while.

At the ninety-second annual session of the New Jersey Methodist Episcopal Conference, now in session at Atlantic City, he was voted to be placed on the retirement and pension list and was to be notified officially at the close of the session there tomorrow afternoon.

PEPILLA DE GARMENDIA.

Sister of Mrs. Julien T. Davies Dies in Neuchatel, Switzerland.

Announcement was made here last night of the death Friday at Neuchatel, Switzerland, of Miss Pepillia de Garmendia, daughter of the late Carlos de Garmendia of this city, who had made her home in Europe for the last twenty years, part of the time at the Chateau Heydegg at Gelfingen, Switzerland. She was well known at several Continental courts and was an intimate friend of the Infanta Eulalia of Spain. Her mother was before her marriage Anita Spalding of Baltimore.

Miss de Garmendia is survived by three brothers, Carlos M. of Tuscarora, Md.; Spalding of Paris, Cordova de Garmendia of Baltimore; and two sisters, Mrs. Julien T. Davies of Babylon, L. I., and Mrs. John E. Stephens of Washington, D. C.

HENRY MILLS DEAD.

Was Secretary of the National Sunday League of Great Britain.

Copyright, 1928, by The New York Times Company.
Special Cable to THE NEW YORK TIMES.

LONDON, March 11.—Henry Mills, Secretary of the National Sunday League, who devoted forty years of his life to fighting against the restrictions of the old English Sabbath, died here today at the age of 60. He was the founder of the league, which succeeded in legalizing Sunday concerts, and which for years ran Sunday excursions from the big cities to seaside resorts.

Obituary Notes.

Mrs. ELEANOR BOYAJIAN, wife of K. Boyajian, head of the rug art exhibit in the Marlborough-Blenheim Hotel at Atlantic City, died Friday at St. Petersburg, Fla., after a week's illness. She was 38 years old.

JOSEPH WINSOR, 35, of Guilford, N. Y., subscription canvasser for the American Agriculturist, died suddenly recently of heart disease at the home of Frederick P. Borman in Riverhead, N. Y.

Mrs. GEORGIANA SCOTT SWORDS, widow of Albert S. Swords and daughter of the late George A. Hoyt, died suddenly at Washington, Conn., in her eighty-sixth year. She was the mother of Albert D. Swords of Morristown, N. J.; Henry H., Jane H. and Marian Swords.

Mrs. MARGHERITE IRWIN ARNOLD, wife of Mortimer F. Arnold, lawyer, died yesterday at their residence, 125 East Seventy-third Street. She was a daughter of the late William Morris Dean.

BISHOP CHAVASSE DIES IN OXFORD AT 81

Liverpool Diocese's Head for 25 Years—Had Influence With People of All Creeds.

Copyright, 1928, by The New York Times Company.
By Wireless to THE NEW YORK TIMES.

LONDON, March 11.—The Rev. Dr. Francis James Chavasse, Bishop of Liverpool for twenty-three years, died today in Oxford, where he had resided since his retirement in 1923. His age was 81.

While his name is associated chiefly with the great cathedral overlooking the Mersey now being built from designs by Sir Giles Gilbert Scott, R. A., he is remembered no less for his singular power in getting people of all creeds and classes in the great seaport to cooperate for worthy ends.

Bishop Chavasse was educated at Oxford, where he took a first class in law and history and his Master of Arts degree in 1872. In 1900 Oxford made him a Doctor of Divinity. In 1908 he received the degree of Doctor of Laws from Cambridge University, and the same honor was conferred upon him by the University of Liverpool in 1920.

The first ecclesiastical appointment held by the Bishop was the curacy of St. Paul's at Preston. From 1873 to 1878 he was vicar of St. Paul's at Upper Holloway, and for the next ten years rector of St. Peter-le-Bailey at Oxford. His was principal of Wycliffe Hall at Oxford from 1889 until he became Bishop of Liverpool in 1900. In 1881 the Bishop, then a rector in Oxford, married Edith Maude, daughter of Canon Maude, Vicar of Chirk. They had four sons and three daughters.

Engagements

STOLOFF—BRICKEN—Mr and Mrs. Abraham Bricken of 1,165 Park Av., announce the engagement of their daughter, Ruth Dorothy, to Dr. Emile Gordon Stoloff of 1,085 Park Av.

Deaths

Adler, Edward M.
Arnold, Margherite.
Bertine, Elizabeth.
Bigelow, George W.
Bouton, Bertha.
Brady, Margaret A.
Burroughs, R. R.
Crager, Jennie L.
de Garmendia, P.
Edwards, Richard.
Ferguson, Jessie A.
Fischer, Ernest.
Frank, Harold.
Goldstein, Lillian.
Gonsalves, C. B.
Grollman, Rebecca.
Harrington, Fannie.
Hassett, Thomas.
Hawes, Henrietta K.
Hazen, Emily.
Heyburn, John.
Hiller, Walter L.
Hurtig, Jules.
Kaufmann, Alex.
Keene, C. Austin.
Kennedy, Donald.
Kohn, William G.
Lazarus, Wm. H.
Lewis, Celia.
Lindsay, Emma L.
McAward, William.
McGuinness, Mary F.
McKenney, Sylvia A.
McPherson, Geo. C.
McSweeney, Jeremiah.
Measom, E. R.
Meyer, Louise.
Montgomery, Chester.
Moskowitz, Annie.
Nichols, Della B.
Palmer, Mrs. Wm. F
Place, C. W.
Regan, Margaret.
Rifkind, Rose.
Ronder, Alexander.
Rothbart, Abraham.
Ruehmann, L. Leon.
Runkel, Lena.
Seelig, Annjeannette.
Semken, Fredericke.
Shoenberger, Alice E.
Smith, Harry I.
Stahl, Bertha.
Swords, Georgianna.
Velleman, Mathilda.
Voynich, Lucian E.
Wanamaker, R.
Warnecke, Sophie D.
Whittemore, Joanna.

Deaths

ADLER—On Saturday, March 10, Edward M., beloved husband of Suzanne, devoted father of Lenore A. Rothschild. Funeral services at the West End Funeral Chapel, 76th Street at 91st St., Monday, March 12, at 10 A. M.

ADLER—Edward M. The Unison Club expresses its deep regret at the untimely passing of its dear brother. Members are requested to attend funeral, West End Chapel, 91st St. and Amsterdam Av., on Monday, March 12, 1928, at 10 A. M.
SAMUEL M. NEWMAN, President.

ADLER—Edward. Services West End Funeral Chapel, Monday, March 12, 10 A. M. The Harry J. Aid Society requests the members to attend the funeral services of the late husband of Sister Susan Adler.
FRANCES GLUCKSTEIN, President.
ETHEL LEVITT, Secretary.

ARNOLD—Margherite Deen, dearly loved wife of Mortimer F. Arnold and daughter of the late William Morris and Emilie Andrews Deen, at her home, 133 East 73d St., on Sunday, March 11, 1928. Services at the Church of the Resurrection, 115 East 74th St., on Tuesday, March 13, at 2 o'clock. Interment private. Richmond (Va.) papers please copy.

BERTINE—On Sunday, March 11, 1928, Elizabeth, widow of the late John W. Bertine. Funeral service at her late residence, 1,878 7th Av., Tuesday evening, 8:30 o'clock.

BIGELOW—Dr. George W. Bigelow, on March 10. Funeral services at his home, 707 East 179th, Monday, at 2:30 P. M. Peekskill papers please copy.

BOUTON—Bertha, on March 11, widow of Louis Bernstein. Services Tuesday, March 13, at 2 P. M., at the Riverside Memorial Chapel, 76th St. and Amsterdam Av.

BRADY—Margaret A. (nee Alyward), beloved wife of Nicholas H. and mother of Joseph, Edward and James. Funeral Wednesday, 9:45 A. M., from 164 West 164th St., Bronx; thence to Sacred Heart Church. Interment Gate of Heaven.

BURROUGHS—At Kenyon, R. I., March 11, Rebecca Robins Burroughs, widow of the late Henry Boswell Burroughs and mother of Reba Burroughs Flack, Ada Burroughs Mitchell and Hector Robins Burroughs, in her eighty-first year. Services at Taylor Irvin's Funeral Parlor, Trenton, N. J., Wednesday morning, March 14, at 10 o'clock. Interment Morrisville Cemetery.

CRAGER—Jennie Libas, Sunday, March 11, beloved wife of the late Edward Crager, mother of Ruth Goldenberg, Minna Gilbert, Eleanor Newberger. Funeral Tuesday, from 94 Neptune Av., Woodmere, 10:30 A. M.

DE GARMENDIA—Pepillia, on March 9, 1928, at Neuchatel, Switzerland, daughter of the late Carlos and Anita de Garmendia and sister of B. Spalding de Garmendia of Paris, Carlos M. de Garmendia of Tuscarora, Md.; Mrs. Julien T. Davies of New York, Mrs. John E. Stephens of Washington, D. C., and Cordova de Garmendia of Baltimore.

EDWARDS—Suddenly, on March 10, 1928, Richard Edwards, beloved husband of Elizabeth Edwards (nee Braisted). Funeral service Monday, 8:30 P. M., at his late residence, 2,119 Lurting Av., near Lydig Av., Bronx.

FERGUSON—Jessie A., suddenly, on March 11, 1928. Services Tuesday evening, March 13, at 8:45 o'clock, at her late residence, 62 Orchard Lane, Rye, N. Y. Trains leave Grand Central Station 6:30 P. M. and 7:27 P. M.

FISCHER—On Saturday, March 10, 1928, Ernest Fischer of 70 Saratoga Av., Yonkers, N. Y. Funeral service at the Havey Funeral Home, 107 North Broadway, Yonkers, Monday evening at 8:30 o'clock.

FRANK—Harold, beloved husband of Jessie (nee Simon), devoted father of Belle Seelig, Lou and Mortimer. Services on Monday, March 12, at 2 P. M., at the Riverside Memorial Chapel, 76th St. and Amsterdam Av.
IRENE K. MENLINE, President.

GONSALVES—Catherine D., 2,535 Grand Concourse, March 11, 1928. Notice of funeral hereafter.

GROLLMAN—Rebecca, beloved mother of Joseph, Herman, Dr. Meyer and Lillian Jacobson. Funeral services at her late residence, 827 Eastern Parkway, Brooklyn, Monday, March 12, at 2 P. M. Interment Washington Cemetery.

GROLLMAN—Mrs. Rebecca, Centennial Association, Inc., regretfully announces the death of its beloved member. Funeral services at the late residence, 827 Eastern Parkway, Brooklyn, this afternoon at 2 o'clock. Members are requested to attend.
MORRIS WILLIAMS, President.

HARRINGTON—On March 11, 1928, Fannie Floyd, mother of Gertrude P. Harrington. Services at her residence, 92 Morningside Av., Tuesday, March 13, at 1:30 P. M.

HASSETT—On March 9, 1928, Thomas, beloved husband of the late Margaret Clavin and father of James, Timothy and Mrs. Nora Regan. Funeral from his residence, 80-49 48th St., Woodside, L. I., Tuesday, March 13, at 9:30 A. M. Solemn requiem mass at Church of St. Teresa, Woodside, L. I. Interment Calvary. Kindly omit flowers.

HAWES—Suddenly, on March 10, 1928, Henrietta K., youngest daughter of the late Dr. George Edward and Mrs. Josephine Hawes formerly of New York City. Services will be held at the home, 67 Llewellyn Road, Montclair, on Tuesday afternoon at 2:30 o'clock.

HAZEN—At Ashmead, Kent, March 9, 1928, Emily Hazen, daughter of the late Henry Allen Hazen, D. D., and sister of Charlotte Hazen.

HEYBURN—March 9, 1928, Jean. Services Stephen Merritt's Chapel, 222 6th Av., near 21st St., Monday afternoon, 1:30 o'clock.

HILLER—Walter L., beloved husband of Blanche (Salomon), devoted father of Charles. Funeral services at Riverside Memorial Chapel, 76th St. and Amsterdam Av., Tuesday, March 13, at 11 A. M.

HURTIG—Jules, suddenly aboard S. S. Belgrade at Colon, beloved husband of Minnie Hurtig and father of Jewel and Henry, brother of Mrs. Sam Hurtig, Mrs. Harry Davenport, Mrs. Hirsch Wall. Notice of funeral hereafter.

KAUFMANN—Alex, in his seventy-fifth year, beloved husband of Flora (nee Gutmann), at Merano, Italy.

KEENE—On Sunday, March 11, 1928, C. Austin Keene, after a long illness. Notice of funeral later.

KENNEDY—At White Plains, N. Y., Sunday, March 11, Donald Kennedy, husband of Mrs. Rose Kennedy, in his thirty-third year. Funeral services will be held at the residence of his father-in-law, William M. Rosa, 100 Chatterton Parkway, White Plains, N. Y., on Tuesday, March 13, at 11:30 A. M., with Masonic service by Lodge No. 136, F. and A. M., of Hoboken, N. J., following. Interment Kensico Cemetery.

KOHN—Suddenly, at his residence, 40 Elmwood Av., Rye, N. Y., March 11, 1928, William Gustave, beloved husband of Trena Hitt Kohn, in his forty-seventh year. Funeral services at his late residence, Tuesday, March 13, at 3 P. M.

LAZARUS—William H. The officers and members of the New York State Travelers Association, of which he was a member of the Board of Directors, announce with sorrow the death of William H. Lazarus. May his soul rest in peace.
PERRY RADIN, President.

LEWIS—Celia, in her ninety-third year, widow of Isaac Lewis, beloved mother of Samuel, Mendes, Florence, Hermon and Marie Lewis, grandmother of Charles L. King, sister of Solomon Pakas, Esther Hymes, Amelia Lewis and Minna Stern. Funeral private. Please omit flowers.

LINDSAY—On Sunday, March 11, 1928, at her home, 95 Macon St., Brooklyn, Emma Lee, beloved wife of the late William M. Lindsay. Funeral service at her home, on Tuesday, March 13, at 3 P. M.

McAWARD—William, suddenly, March 10, beloved husband of Catherine and devoted father of Anne, Margaret, Mabel, Jessie, Mrs. Mary Murray, Mrs. Theresa Brady and Mrs. Grace Charde. Funeral from his late residence, 331 East 229th St., Tuesday, March 13, at 9:30 A. M. Solemn requiem mass at St. Barnabas' Church, 204th St. at Martha Av., at 10 A. M. Interment Gate of Heaven Cemetery. Kindly omit flowers.

McGUINNESS—At the residence of her brother-in-law, Mr. P. Keyes, Mary Frances McGuinness, daughter of the late Edward and Mary Anne McGuinness, formerly of 124 West 82d St., New York City. Funeral from the Keyes residence, 277 North Grove St., East Orange, N. J., on Wednesday, March 14, 1928. Solemn mass of requiem at 10 A. M., at Our Lady of All Souls' Church, North Grove St. and 4th Av., East Orange, N. J. Interment Holy Sepulchre Cemetery.

McKENNEY—Sylvia Ann (nee Cohen), on Sunday, March 11, loving wife of Peter F. and loving mother of Warren, Anna

TUTTLE TO START LOAN SHARK INQUIRY

Their Use of Mail to Entrap Victims Will Be Put to a Federal Grand Jury.

SAGE FOUNDATION TO AID

Evidence Shows Headquarters Are Kept in Other States to Evade New York Law.

An investigation of the use of the mails by loan sharks will be started immediately with the aid of a Federal Grand Jury, United States Attorney Tuttle announced yesterday following a conference with Leon Henderson, a representative of the Russell Sage Foundation. Mr. Tuttle has information indicating that loan sharks have been employing the mails to reach men and women in urgent need of funds and subsequently have been holding their victims in subjection by sending them threatening and blackmailing letters.

The District Attorney recently caused evidence to be collected tending to show that loan sharks in many cases maintain headquarters in other States and from these headquarters circularize prospective patrons and victims. Sometimes they resort to newspaper advertisements to lure persons into financial difficulties. School teachers, city employes and taxicab drivers especially have been victimized.

New York State has a statute which makes it a misdemeanor for any one to lend money in sums of less than $300 under conditions as to charges which result in the collection of usurious interest. As a result the loan sharks seeking victims in New York have their headquarters frequently in other States.

Mr. Tuttle said he planned to conduct his investigation under the Federal Mail Fraud statute because under it he would be able to prosecute gougers who were immune under State laws.

He will avail himself of a large amount of evidence collected by the Sage Foundation, which has promised full cooperation to him.

PRINCE JOACHIM PLANS A CONCERT IN NEWARK

Proceeds Would Go for Nurses' Home—Hope Still Held for an Appearance Here.

Although as yet without musicians or auditorium for his proposed New York concert, Prince Joachim Albrecht of Prussia, cousin of the former Kaiser, received word yesterday that plans were being made to have him lead an orchestra in Newark. If arrangements can be made, according to Paul Sydow, manager of the Prince's tour in this country, the concert will be given the latter part of this month.

Mr. Sydow said yesterday he and the Prince still hoped that arrangements for a concert here would go through. He said there were a great many in New York who wanted to hear the Prince conduct a first-class orchestra. As the Prince is a well-known composer, Mr. Sydow said, the program would consist of his own works.

The program at the concert, if given here or elsewhere, would include "The Raskolnikow Rhapsody," frequently performed in Europe, but never given in this country. Other numbers would include "Reminiscences of Vienna" and "George Washington," the latter a composition dedicated by the Prince to this country's first President.

The suggestion that the Prince conduct in Newark was made to Mr. Sydow by Miss Vesta B. Auer of 314 Summer Avenue, Newark, who described herself as a registered nurse. She said the proceeds of the concert could be used for building a home for nurses. Mr. Sydow was also informed that the Newark Elks were interested in the Prince's plans to direct a concert and would attend one if it were given in Newark.

Mr. Sydow told Miss Auer to obtain, if possible, the Clairmont Symphony Orchestra of Clairmont, N. J., for the Newark concert.

The Prince spent another quiet day yesterday in his suite at the Ambassador. In the morning he and Count Limburg Stirum and Baron von Bleichroeder attended services in the Park Avenue Baptist Church. In the afternoon the Prince practiced on the 'cello.

Women Listed in 537 Occupations.

Eight and one-half million women workers are employed in this country in all but thirty-five of the 572 gainful occupations listed, according to the Women's Bureau of the United States Department of Labor, which plans an exhibit at the Ibero-American International Exposition to be held in Seville, Spain, from next October through June. It will make its presentation in conjunction with twenty-three other Government bureaus. By means of seven miniature models in color it will show the occupations women fill in the agricultural, transportation, manufacturing, trade, professional, clerical and domestic fields.

Aim to End Annual Fund Drive.

A Committee of 100 has been appointed by the Jewish Education Association to eliminate the annual drive for funds and to place the finances of the organization on a permanent membership basis, it was announced yesterday following a meeting of the Board of Directors. The association, which is engaged in strengthening Jewish religious work in New York City, annually pays the tuition for the religious training of several thousand children.

Billboard Hearing on Wednesday.

At the request of Senator J. Griswold Webb, a hearing on the bill to tax rural billboards and other outdoor advertising has been set for next Wednesday at 2 P. M. before the Senate Taxation Committee in Albany, according to an announcement by the National Committee for Restriction of Outdoor Advertising, 119 East Nineteenth Street.

Women to Discuss Legislation.

The Women's City Club will discuss its legislative program at a meeting this evening at its clubhouse, 22 Park Avenue, under auspices of the Committee on Legislation, of which Mrs. Franklin D. Roosevelt is Chairman.

STRANGE SHOT WOUNDS MAN NEAR HOSPITAL

Next Day 3 Windows in Orange Institution Are Broken and Bullets Are Found.

ORANGE, N. J., March 11.—The Orange police reported today that Charles Venderame, 23 years old, of 544 Glebe Street, was walking along Henry Street last night opposite the training school for nurses of St. Mary's Hospital, when he heard the swish of a bullet, felt a sting on his cheek and, putting his hand up, found that he had been wounded.

He notified the police, who took him to the Orange Memorial Hospital, where he was treated for the flesh wound and allowed to go home. He said he had seen no one, and policemen on investigating concluded the bullet came from a .22-calibre pistol fired by some one concealed in the bushes about the training school.

This morning Mrs. Katherine Farrell, supervisor in St. Mary's Hospital, which faces on Centre Street, found a spent .22-calibre bullet on the floor at the entrance to the kitchen of the hospital.

Shortly after noon, the hospital authorities notified the police that three windows in the north end of the hospital in which no patients were housed had been broken in quick succession. On investigating, the police found a spent .22-calibre bullet on one window sill and declared that the shots had evidently come from a point about two blocks distant.

No sign of any one who might have fired the shots was seen on either occasion, nor were any automobiles noticed in the vicinity at the time of the shootings.

This is the second appearance of the so-called "phantom sniper" in Orange. About three weeks ago the family of James Byrnes, on Valley Road, West Orange, were startled while in the library of their home by the crashing of glass as a .22 calibre bullet tore through, imbedding itself in an opposite wall without striking any one.

Reports of mysterious shots from the darkness have come in the last few weeks from Camden, Elizabeth, Millburn, West Orange, Newark and Orange.

3,000 at Daughters of Jacob Ball.

Th. thirty-first annual entertainment and ball of the Home of the Daughters of Jacob, Teller and Findlay venues, the Bronx, was held last night at the Hotel Astor. About 3,000 persons attended. The home was said to have a deficit of more than $8,000. It shelters 500 persons at present and is operated at a cost of $300,000 yearly. Mrs. Peter J. Schweitzer is President of the organization of about 10,000 members, most of them women. Mrs. Gussie Meyer was Chairman of the Ball Committee.

Art of Benito Martin on View Today

Paintings by Benito Quinquela Martin, who taught himself art while working as a coal heaver at Buenos Aires and was accidentally discovered by the Argentine Director of Fine Arts, will be shown in the United States for the first time today at the Anderson Galleries. Senor Martin attracted attention recently with exhibitions in Paris, Rome and Madrid. He comes to this country not only to show his work but as a special delegate of the Argentine Government to study the work of American artists.

LOST and FOUND

Advertisements received until midnight.

TELEPHONE LACKAWANNA 1000

70 cents an agate line daily; 75 cents Sunday.

LOST.

BRIEFCASE, brown, worn, left on Brighton Beach train Friday morning; contains papers valuable to owner only. W 815 Times Downtown.

EYEGLASS, tortoise shell; Thursday night, on bus, between 29th St. and 110th St. Box 53, 2,119 3d Av.

EARRING, black and green, mosaic, Sunday, 6th Av., 50th, or 8th "L" Station or near by; reward. Spring 8620.

EYEGLASS CASE, marked E. T. S.; reward. Rolls-Royce Co., 58th St. and 8th Av.

MUSIC CASE, black, containing theatrical music marked La Paiva Company, on subway; finder please return to Hotel Manhattan; reward.

SUITCASE; $50 reward; lost from Packard closed car Friday afternoon or evening vicinity 34th St., en route Passaic, N. J.; contents valuable only to owner. Prospect, Fordham 4174.

SOUTHERN PACIFIC CO. stock certificate, No. G130856, for ten shares (10) in the name "Alfred M. Laurie." Notice is hereby given to show cause to said company, 165 Broadway, New York, N. Y., why a duplicate should not be issued. Alfred M. Laurie, 1,515 4th St., Sacramento, Cal.

Jewelry.

BARPIN, diamond and platinum, on B. M. T. or vicinity of Broadhurst Theatre or 7th Av., Brooklyn; reward. Nevins 3365.

BRACELET, diamond and platinum, engraved, containing 180 diamonds; March 9, at or from McAlpin Hotel to Hotel Plaza, possibly in taxicab. Liberal reward for return to Josephine Maguire, 100 William St. Beekman 9000.

BRACELET, fine gold chain, with charm, Friday morning, taxi or vicinity Wall St.; reward. Hanover 8100, King.

BROOCH, platinum and diamonds, on Broadway, between 34th and 42d Sts. or Broadway subway; reward. Edgecombe 6087.

CIGARETTE CASE, tortoise shell, with initials "E. D." in taxicab Friday evening; suitable reward. Butterfield 4624.

CRYSTAL NECKLACE, 834 St.-Riverside, Broadway car to Times Square, Sunday morning; sentimental value; reward. W 219 Times.

EARRING, pearl, lost between 55th St. and 6th Av. and The Barclay; reward if returned to 111 East 48th.

PENDANT, garnet, on Amsterdam Av. between 117th-119th or in Casa Italiana. Return to 636 West 119th. Reward.

PIN, diamond bow-knot, between Plaza and Biltmore hotels; $100 reward. Return to desk, 14 East 60th St.

PIN, marquisite, with red centre, monogrammed C. D. N., Saturday; reward. Riverside 9676.

$100 REWARD

Pendant, platinum, containing approximately 50 diamonds, with platinum chain; March 9, between 5th Av. and 36th St. and Ziegfeld Theatre, 54th St. and 6th Av. Return to P. J. Kirschner, 100 William St. Beekman 9000.

$300 REWARD

for return of 7 pieces of jewelry and one loose diamond contained in envelope marked M. & G. Godefroy, lost March 9, on No. 3 5th Av. bus, between Washington Heights and 45th St. Joplis & Harding, 150 William St. Beekman 2911.

$100 REWARD

for return of platinum flexible bracelet containing diamonds and sapphires set in blocks of threes, lost March 9, at or between Hotel Dauphin, Broadway and 57th St., and 51st St. Theatre, Broadway and 51st St. R. C. Yard, Inc., 907 5th Av.; Murray Hill 1225.

Wearing Apparel.

FUR NECKPIECE, brown, in taxi, Saturday evening, about 6:30, going from 345 East 66th to 125 East 75th; liberal reward for return. Phone Rhinelander 4465.

Cats, Dogs and Birds.

BOSTON BULL, "Peggy," on collar; reward. Oxford Hotel, West 58th St. (Apt. 8E).

DOG—Police puppy, 4 months old, 97th St. and Riverside Drive, 2:30 P. M., March 9; collar and leash; liberal reward. Phone Worth 6400, Ext. 1.

PARROT, gray, answers to Jocko, lost Thursday; reward. Phone Rhinelander 4922.

POODLE, white, vicinity 86th and Columbus Av., Feb. 20; reward. Riverside 9025.

For 180 The New York Times issues New Type with registered name numbers. Tags also at 100 each to attach to collars of dogs and cats. Write Lost and Found Department, 229 West 43d Street, or apply Subway Local Office Times Building. News lost and returned to Times forwarded to owners. Mailing address required.

IBSEN CENTENNIAL OBSERVED IN CHURCH

The Rev. Dr. Guthrie Reads Norse Author's Lyrics at Services in St. Mark's.

BJORKMAN PAYS TRIBUTE

Sculptor Says the Scandinavian Stripped World of Hypocrisy to Show Vistas of Truth.

The centennial anniversary of the birthday of Henrik Ibsen on March 20, was celebrated yesterday afternoon at the Episcopal Church of St. Mark's-in-the-Bouwerie.

The service consisted of hymns, speeches and the reading of the Norse author's lyrics by the Rev. William N. Guthrie, rector of the church, with a musical accompaniment from Grieg.

Two critics joined with a sculptor, Olaf Bjorkman, in praising Ibsen. Mr. Bjorkman said the Scandinavian "stripped the world of its hypocrisy and showed new vistas of truth."

"Ibsen was a master builder of the drama," he said. "He still lives with the vitality of life itself."

The critics who spoke were Montrose J. Moses and John Cowper Powys. Mr. Moses said Ibsen's ideas as a reformer were now a little old-fashioned, but that as a creative artist Ibsen was gaining in importance. Tracing the author's struggle against his detractors in England, Mr. Moses declared that the critics had overlooked Ibsen's power as a dramatist in their attacks upon his teachings. A hundred years from now, Mr. Moses said, Ibsen would be sought after in all theatres, although his sociological importance would have decreased. He praised Ibsen's sincerity.

A comparison between the loneliness of Ibsen and that of many New Yorkers in the midst of crowds and activity was made by Mr. Powys. He said that under the author's self-control and Puritanism was a "secret anarchy." This, he said, was Ibsen's antidote for his loneliness.

Three Ibsen Plays in Day.

A theatrical record will be established on the centenary of Ibsen's birth, Tuesday of next week, when three Ibsen plays will be acted by the same organization in one day. The Civic Repertory Theatre, in Fourteenth Street, will act "Hedda Gabler" in the morning, "The Master Builder" in the afternoon and "John Gabriel Borkman" at night.

"Hedda Gabler," not previously acted by Miss Le Gallienne's company, will be given at an invitation dress rehearsal, with Miss Le Gallienne in the title rôle. Both of the other plays have been in the repertory of the company for some time.

WILL FIGHT DROPPING 22 NEW JERSEY TRAINS

Towns to Hold Meeting at Pitman Tomorrow to Protect Railroad Proposal.

Special to The New York Times.

PITMAN, N. J., March 11.—Towns along the third rail electric system of the West Jersey and Seashore Railroad are being lined up for an organized protest against the proposed dropping of twenty-two trains from the schedule on this division alone, starting next Sunday. A general meeting has been called here for Tuesday night to discuss the situation.

The schedule revision would take off twenty-eight trains on the entire system but most of them affect towns between Camden and Glassboro, in which territory live most of the Philadelphia and Camden commuters in this section of the State.

Former Mayor Edward H. Gurk, President of the Pitman Board of Trade, sent out the call for the protest meeting. John M. Hutchinson, Chairman of the Transportation Committee of the board, will report on his trip to Washington last week when he laid the matter before the Interstate Commerce Commission. The next step, it is said, will be to appeal to the New Jersey State Board of Public Utilities asking for an order to stop the proposed change in schedule until the towns affected have an opportunity for a public hearing.

Lewis K. Marr, Superintendent of the West Jersey system, has declared that the new schedule will be put into effect next Sunday regardless of protests.

THREATEN PULLMAN STRIKE

Porters Will Vote on Move to Force Anti-Tipping Issue.

CHICAGO, March 11 (AP).—Pullman porters, in their fight to abolish tipping in favor of higher wages, will take a strike vote at once, G. P. Webster, Chicago District Organizer, said.

In a decision the Interstate Commerce Commission dismissed the plea of the porters for an order requiring the Pullman Company to forbid tipping. Webster said the porters would create an emergency by voting a strike and then it would be necessary for an arbitration board to take up their claims.

The Pullman Company had refused to arbitrate, the organizer said, and the strike threat would be used as a club to get legal arbitration.

FRIGIDAIRE

THE · CHOICE · OF · THE · MAJORITY

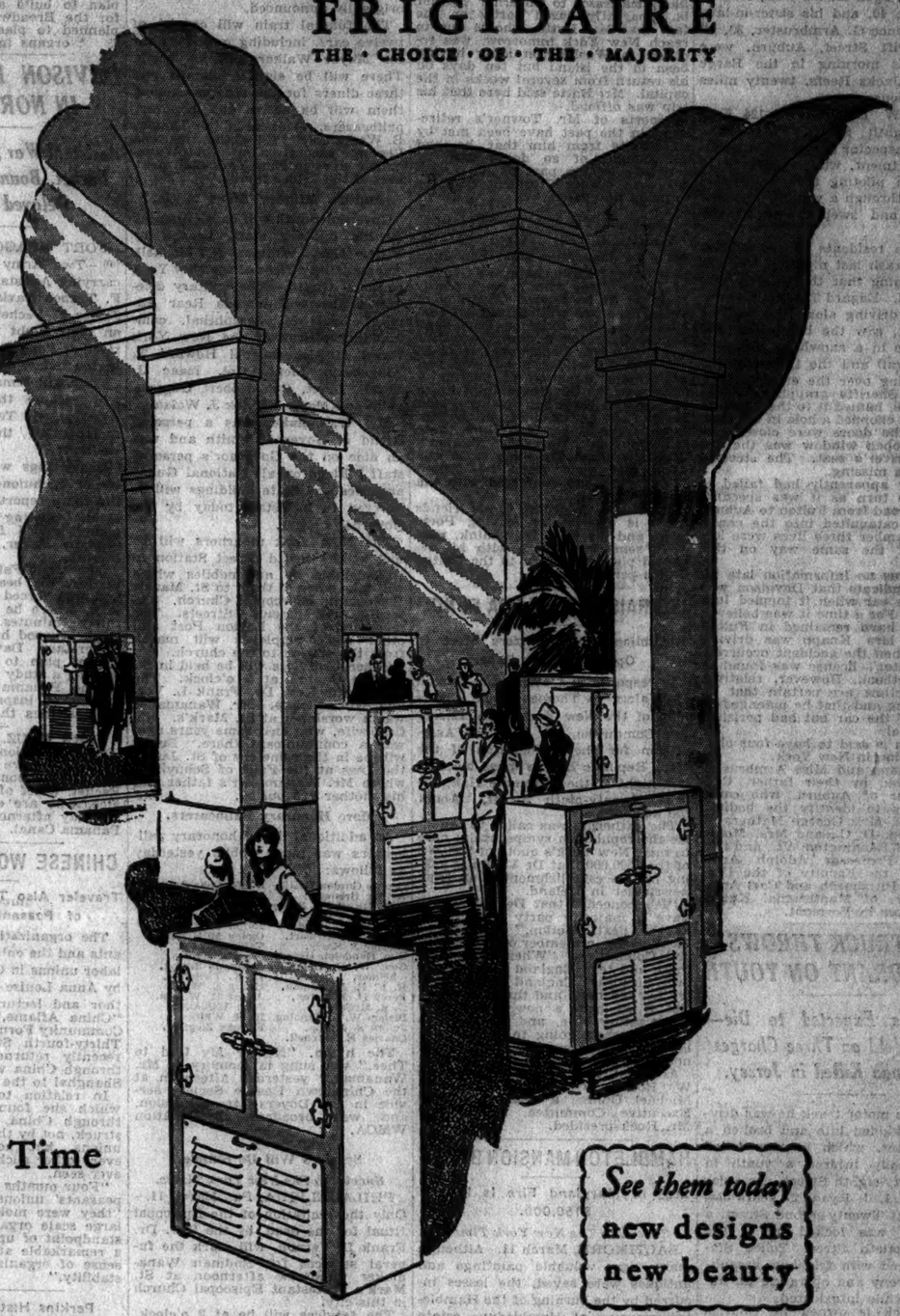

New Frigidaires of Surpassing Beauty

Now on Display for the First Time

with Tu-Tone Porcelain Enamel Cabinets in Gray and White—Created by Eminent Style Authorities

See them today new designs new beauty

HERE is the newest achievement of Frigidaire and General Motors—a Frigidaire electric refrigerator with Tu-Tone Cabinet of classic beauty, designed to harmonize with modern trends in kitchen color schemes.

It fits in with the family budget, too. No ice to buy. No worry over wasted foods or spoilage. Low operating cost. As sound a home investment as anyone can make—and so regarded everywhere. Now half a million people have been won to Frigidaire—more than have bought all other makes of electric refrigerators combined!

LOW PRICES—TERMS TO SUIT

See these new Frigidaires today. Note the cabinets—new in design, new beauty. A small deposit puts one in your home. Then charge off the balance in easy monthly payments arranged to suit your budget.

Domestic Electric Co., Inc.

Winston Paul, Pres.

39 West 45th Street, New York

Bryant 8700

BRONX
3106 GRAND CONCOURSE
Bronx Gas & Electric Co., 43 Westchester Sq.

BROOKLYN
16 LAFAYETTE AV.
Fred'k Loeser & Co., 464 Fulton St.
Abraham & Straus, Inc., 422 Fulton St.
BAY RIDGE—5602 4th Av.
FLATBUSH—1166 FLATBUSH AV.
D. M. Carr, 1237 Flatbush Av.

NEW JERSEY
EAST ORANGE—495 MAIN ST.
HACKENSACK—297 MAIN ST.
NEWARK—61 WASHINGTON ST.
L. Bamberger & Co., Market St.
Asbury Park—Monmouth Electric Refrigerating Corp., 404 Cookman Av.
Atlantic Highlands—Jersey Central Pr. & Lt. Co.
Belleville—North Jersey Electric Refrig. Co., 444 Washington Av.
Bound Brook—Smith Electric Co., 16 Maiden Lane
Clifton—North Jersey Electric Refrig. Co.
Elizabeth—Electric Refrigerator Sales Corp., 1130 Elizabeth Av.
Englewood—Thomson & Vannington, 45 E. Palisade Av.
Freehold—Jersey Central Pr. & Lt. Co.
Jersey City—Larson Moore Refrigerating Co., Inc., 860 Bergen Av.
Kearny—Larson Moore Refrigerating Co., Inc., 441 Kearny Av.
Keyport—Jersey Central Pr. & Lt. Co.
Long Branch—Jersey Central Pr. & Lt. Co.
Montclair—Warren E. Scoville, Inc., 42 Valley Rd.
Morristown—Larson Moore Refrigerating Co., Inc., 10 De Hart St.
New Brunswick—Kelly & McAlinden Co., 318 George St.
Nutley—North Jersey Electric Refrig. Co.
Passaic—North Jersey Electric Refrig. Co., 53 Bloomfield Av.
Paterson—Frank R. Whitehead, Inc., 76 Park Av.
Perth Amboy—Kelly & McAlinden, 74 Smith St.
Plainfield—Electric Refrigerator Sales Corp., 707 Park Av.
Red Bank—Jersey Central Pr. & Lt. Co.
Ridgewood—Frank R. Whitehead, Inc., 42 Godwin Av.
Rutherford—Wm. Black & Co., 53 Park Av.
South Orange—Morrison & Tuthill, 15 S. Orange Av.
Somerville—Smith Electric Co., 10 W. Main St.
Summit—Crane Electric Co., Inc., 338 Springfield Av.
Toms River—J. W. Pinfo
Washington—The Thatcher Store, 14 W. Washington Av.
Westfield—H. N. Taylor, 143 E. Broad St.
Westwood—W. H. Stagg, 53 Center Av.
West Orange—West Orange Elec. Co., Inc., 82-83 Washington St.

WESTCHESTER COUNTY
MOUNT VERNON—8 NORTH 3D AV.
NEW ROCHELLE—391 MAIN ST.
WHITE PLAINS—21 MAMARONECK AV.
YONKERS—262 SOUTH BROADWAY
Canning-Smith & Bouton, 123 Main St.
Pleasantville—Marshall Hardware Co.
Portchester—F. T. Rockey, 138 N. Main St.
Scarsdale—Scarsdale Supply Co., 10 Garth Rd

LONG ISLAND
FLUSHING—140 BROADWAY
JAMAICA—165-21 HILLSIDE AV.
Center Moriches—Lisum Electrical Co., Inc.
Far Rockaway—Queensboro Gas & Electric Co., 1520 Central Av.
Patchogue—Home Appliance Corp., Main St.
Shelter Island—T. S. Young
Long Island Lighting Co.
Babylon, Baldwin, Bayshore, Freeport, Great Neck, Glen Cove, Hempstead, Huntington, Mineola, Riverhead, Sayville, Southampton.

STATEN ISLAND
St. George—Staten Island Edison Corp.

ROCKLAND COUNTY, N. Y.
Nyack—Modern Necessities, Inc.

CONNECTICUT
Greenwich—Connecticut Light & Power Co.
Norwalk—Connecticut Light & Power Co.
Stamford—Downes-Smith Co., 79 Atlantic St.
Westport—Connecticut Light & Power Co.

ORANGE COUNTY, N. Y.
Newburgh—Central Hudson Gas & Electric Corp.
Middletown—Enterprise Electric Co., 11 King St.
Port Jervis—Enterprise Electric Co., 66 Pike St.

DUTCHESS COUNTY, N. Y.
Central Hudson Gas & Electric Corp.
Beacon, Poughkeepsie, Rhinebeck, Wappingers Falls.

PUTNAM COUNTY, N. Y.
Mahopac—O. H. Lyon

FRIGIDAIRE

PRODUCT · OF · GENERAL MOTORS

END OF LEGISLATURE FIXED FOR MARCH 21

Morris, Republican Chairman, Intervenes With Compromise in Assembly-Senate Clash.

LAST FIGHT ON 4-YEAR TERM

Smith Supporters Will Try to Discharge Committee—Delaware Water Bill to Be Pushed.

MOVE TO SAVE DRY BILLS

Jenks Will Try to Bring Pressure Through Roll-Call—Home Rule Measures Due to Pass.

Special to The New York Times.

ALBANY, March 11.—With the legislative session drawing to a close Republican discord continues. The breach between the Senate leader, John Knight, and Speaker Joseph A. McGinnies of the Assembly, which became pronounced a few weeks back, has not been healed, although on the surface they are friendly and on speaking terms.

The most recent disagreement has occurred over a date of final adjournment and this became so threatening that it brought Chairman George K. Morris to the Capitol to bring the two legislative leaders again into accord.

The Assembly a fortnight ago adopted a concurrent resolution calling for final adjournment on Friday of this week. This resolution still remains without action in the Senate Finance Committee, and in the meanwhile the Republican Senators at a secret conference last week agreed upon March 23, a week later, as the date for final adjournment.

This mightily displeased Speaker McGinnies, who declared that the Assembly was so nearly through with its work that the lower house would be compelled to mark time unless the Senate bestirred itself to catch up with its work to the end that final adjournment could be had on the date fixed in the Assembly resolution. Apparently he was determined that the Senate Republicans should not have their way, and so Chairman Morris came to Albany in the rôle of peacemaker between the two legislative chiefs for the second time in a month.

Morris Compromise Likely to Stand.

According to Chairman Morris, the Assembly resolution now will be amended in the Senate to provide for adjournment on Wednesday, March 21. Action probably will be taken some time during the present week, which, it is expected, will find the Senate if not the Assembly working at high pressure to get through.

According to prevailing opinion among the observers at the Capitol, the compromise proposed by Chairman Morris should be pleasing to both legislative leaders. Senator Knight is always pleased when Speaker McGinnies fails to have his way. And the displeasure of Speaker McGinnies over the Legislature being kept at the Capitol beyond the adjournment date embodied in the Assembly resolution is tempered as a result of the date agreed upon in the Senate not prevailing.

The paucity of legislation in the Senate is not due to crowded calendars. President pro tem. Knight, whose management of the Senate sessions during the years he has been leader of the upper house has evoked praise even from the Democratic minority, has seen to it that the Senate has gone through its calendar every working day. But the Senate committees this year have been unusually tardy in reporting legislation and in deciding what measures to kill.

Delaware Water Bill Coming Up.

One of the principal topics of legislation during the closing weeks will be a bill enabling the City of New York to go to the upper reaches of the Delaware River—in Delaware County—for additional water supply.

This measure, which was brought to the Capitol by Assistant Corporation Counsel Arthur W. Hilly of New York with an urgent demand from the New York City Administration for favorable action by the Legislature, has been rendered necessary as a result of no agreement being reached with the States of New Jersey and Pennsylvania after years of negotiating in an attempt to tap the larger flow of the lower Delaware River to meet the future needs of New York City for a full allowance of drinking water.

The Legislature will run through a mass of legislation this week which should leave a fairly clear home stretch to the probable adjournment on March 21.

On the way, the legislative leaders will find time this week to bury the bills of Governor Smith which have not already been sent to oblivion. With them will be buried the dry enforcement legislation of Assemblyman Jenks, the new Decedent Estate law, some of the crime commission bills and probably the investment trust regulation measures. Some renewed opposition in the Assembly may possibly bring the same fate to the bills widening the scope of savings bank investments.

Final Fight for Four-Year Term.

The fight for the Governor's measures will culminate on the proposal for the four-year Gubernatorial term which the Democrats are prepared to bring forward in the Assembly tomorrow night. Killed in the Judiciary Committee, the measure will be revived for the purposes of debate on a motion to discharge the Rules Committee, now in charge of all legislation in the lower house, from further consideration of it.

Considered by the Governor the one missing feature in his program of State government reorganization, it has enlisted his support in almost every speech during the past month. Only last Friday in a talk in Schenectady he appealed to the League of Women Voters along with other civic organizations to throw their support to the bill. The Republican leaders, however, have definitely rejected the plan.

The Governor's proposal for a commission to investigate county government with a view to possibly consolidating some of the counties faces the same vigorous Republican opposition and will be summarily rejected when it is brought forward this week.

Jenks Relies on Dry Bill Roll Call.

Still believing a roll call of the entire House may give his prohibition measures a different fate from that accorded to them by the Assembly Codes Committee, Assemblyman Jenks will move to discharge on his bills.

Legislators point out that it is customary for the majority not to vote to discharge the Rules Committee, and those who are moved only by fear of being recorded against the Anti-Saloon League on an ordinary vote will have that as an excuse to offer a "Nay."

Although nine crime bills were killed in Assembly committee last week, there still remains before it the second "fence" bill, while in the Senate several measures are scheduled for a vote.

The first fence bill allowing a thief to testify against a receiver of stolen property has been passed and signed by the Governor. The other, which is strongly supported by business associations, requires reasonable inquiry by a merchant into whether goods he is buying were stolen. Considerable hostility to the bill for asking too much of a purchaser has developed.

Home Rule Bills Scheduled to Pass.

Another home rule bill, just reported by the Cities Committee, will be added to the group on the calendar in the Senate tomorrow and all are scheduled to pass both houses. The last permits the city to enact a local law without completely specifying all the laws it is to supersede.

The only bill dropped from the original home rule program was that which would have allowed an elective city official to be stripped of his powers by his brother officials.

Another bill to be passed creates an aviation commission.

A supplemental appropriation bill calling for about $1,500,000, together with an appropriation for the State office building here, must all be submitted by the Finance Committee and passed.

Organized labor will oppose only one or two of a group of bills amending the Workmen's Compensation law now on the calendars in both houses and also set for passage.

PLAN NATIONAL DRY TOUR.

Three to Visit Fifty Cities for Committee of One Thousand.

Fred B. Smith, Chairman; Colonel Raymond Robins, Vice Chairman, and Carlton M. Sherwood, Executive Secretary, of the Citizens' Committee of One Thousand, plans to visit fifty cities of the United States in the next few weeks, making addresses to promote the cause of law observance and enforcement. The speakers will be heard in mass meetings, at citizenship dinners and before high schools, colleges and young persons' organizations.

The present objective of the law-observance movement is to bring about the adoption of a strong plank for law enforcement in the platforms of both major parties in the forthcoming national election.

The New York Women's Committee for Law Enforcement will hold a luncheon tomorrow at the Hotel McAlpin under the auspices of its Committee of Church Women. The topic will be, "Who Is Responsible for Enforcement of the Eighteenth Amendment?" and the speakers will be the Rev. J. Stanley Durkee, the Rev. Christian F. Reisner, the Rev. Henry R. Rose of Newark, Miss Lois E. Barr and Professor Thomas M. Balliet.

SYNAGOGUE 90 YEARS OLD.

Congregation Shaare Zedek Halls Anniversary at Dinner.

The ninetieth anniversary of the Congregation Shaare Zedek was celebrated last night by a dinner at the synagogue, 212 West Ninety-third Street. The affair marked also the freeing of the congregation from debt by the paying off of the last of the $500,000 bonds subscribed in 1922 by members to build the present synagogue.

Dr. M. Leo Gitelson, Chairman of the textile division of the Board of Trade and Transportation, was toastmaster, and Rabbi E. L. Solomon spoke. D. Roitman, Cantor of the Congregation, gave some vocal selections. Among the guests were Judge Max S. Levine, Dr. Louis I. Harris, Judge Otto Rosalsky and Judge Aaron J. Levy.

The Congregation was founded in Pearl Street, moving from there to Henry Street, where it remained thirty years. Then it was transferred to West 118th Street, between Fifth and Lenox Avenues. In 1922 the present synagogue was constructed.

STIMSON ACTS ON CHINESE.

Orders Inquiry to Stop Smuggling of Them Into Philippines.

MANILA, Monday, March 12 (AP).—Governor General Henry L. Stimson has ordered Colonel Blanton Winship, his advisor, to investigate the Chinese situation in the Philippines. Thousands of Chinese are understood to have been illegally smuggled into the islands through the Mindanao region.

A bill for the registration of all Chinese in the islands was killed at the last session of the Legislature through the lobbying, it has been asserted, of Lingoh Wang, Chinese Consul General. Lingoh was afterward transferred to Batavia. It is understood that Governor Stimson is planning to sponsor a similar Chinese registration measure at the next session of the Legislature.

Rescuer Jumps Into Icy River, But Victim Saves Himself

Patrolman James Corcoran, 31 years old, a member of the crew of the police boat Gypsy, was standing on the forward deck as she swung away from her berth at Pier 4, East River, yesterday afternoon when the tide caught the boat and swung her prow against the pier.

The force of the collision precipitated Corcoran into the water. Not knowing whether Corcoran could swim, Patrolman James Morshan, 24 years old, another member of the crew, without waiting to remove any clothing jumped overboard to rescue his mate. It developed that Corcoran was an excellent swimmer. A line was thrown to the two men from the Gypsy and both were taken to the Marine Division headquarters at the Battery, where they were treated for submersion and then sent home.

SEIZE 40 IN CHILE AS RED PLOTTERS

Son of Alessandri Is Accused With Others of Planning to Oust Government.

AGENT CAUGHT IN TRAP

Prisoners Will Be Sent to Join Other Revolutionaries Confined on Mas-a-Fuera Island.

SANTIAGO, Chile, March 11 (AP).—The Chilean Government today announced that a communistic plot to overthrow the Government had been checked Friday by the arrest of forty persons, including a son of former President Arturo Alessandri. The latter is now in Europe.

The Government charged that Alessandri and Dr. José Santos Salas, Minister of Health, who also is in Europe, were responsible for the plot, which was discovered when search of a courier arriving from Europe disclosed instructions for the plotters.

Major Carlos Millan was among those arrested.

Official Account of Plot.

The official Government declaration concerning the affair said:

The Government has known for some time of a plot which was being prepared by Communist elements and directed from abroad by leaders of a former national régime recently expelled for reasons of national safety.

The plan of these elements was directed with the idea of lessening Chilean prestige abroad through the medium of the press hostile to our country, and at the same time it was intended to exploit the illusions of the Communists in this country with additional recourse to other dissatisfied elements.

Friday night various of the plotters were surprised by the authorities and the heads of the clique have been arrested and several dispositions made of them.

Thursday afternoon it became known that there arrived in Valparaiso an individual named Macaya carrying with him special instructions from Dr. Jose Santos Salas, in accord with instructions of Arturo Alessandri, referring to determined efforts which were being made to alter the established order in this State in cooperation with communistic elements that are directed in Santiago by the sons of Alessandri.

Macaya was arrested and detained and there were found in his possession compromising documents which permitted the Government to complete the information they had already gained concerning the plot.

The Minister of War has ordered the discharge of Dr. Salas (who was former Minister of Sanitation and Hygiene) from the Army, and also that of Major Carlos Millan who arrived from France with Macaya. Accomplices in the plot are to be confined at Mas-a-Fuera Island.

The Government declares that it will not tolerate persons who nearly brought the State to the verge of ruin to be allowed at this time to perturb further the situation which has been retrieved only through so many sacrifices.

This city today presented a normal aspect, with the same calm reported as prevailing in the provinces. This morning at dawn a special train carried to Valparaiso a group of those arrested who will be sent from that port to their island exile.

Many Previously Deported.

For almost a year President Carlo Ibañez has been dealing vigorously with those who oppose his military dictatorship. In the past year many alleged Communists have been deported, including many who had held high offices in the country. One of these was Felipe Urzua, President of the Court of Appeals.

Last March eighty-nine political prisoners were sent to the Island of Mas-a-Fuera, one of the Juan Fernandez group, which includes "Robinson Crusoe's Island," in the Pacific 415 miles from Valparaiso.

General Ibañez became the Acting President of Chile last April when President Emilio Figueroa-Larrain took a two months' leave of absence. On May 22 he was the sole candidate for President in the election which he had called and was, of course, elected. Since then the drive against political opponents has continued, with deportations last reported in October.

CANAL POSTOFFICE ROBBED.

Thief Gets $1,500 in Money Order Funds at Cristobal Station.

Copyright, 1923, by The New York Times Company.
Special Cable to THE NEW YORK TIMES.

BALBOA, March 11.—The Panama Canal Zone postoffice at Cristobal was robbed some time last night of $1,500 in money order funds and the fact was not discovered until 11 o'clock this morning.

It was apparently an "inside job" or done by some one familiar with the office, as the keys were removed from the pocket of a money order clerk while he was sleeping in a room above the office. The office was then entered and the money order section robbed, but no stamps, registered mail or other valuable matter were disturbed.

A postoffice inspector and the police are working on the case.

SOVIET ABLE TO BUY GRAIN.

Rykoff Declares Problem of Town Purchases Solved.

MOSCOW, March 11 (AP).—Alexis I. Rykoff, President of the Council of Commissars, reports that all difficulties in purchasing grain for Russian towns have been surmounted and that the Government expected to buy 4,000,000 tons before the first quarter of the year had ended.

The Government has no intention of abandoning the new economic policy, M. Rykoff said, adding that the exchange of goods would remain free.

Urge New Sunday Closing Law.

Members of the Bronx division of the Jewish Grocers' Association of Greater New York voted to petition the State Legislature to enact a law closing all food stores on Sunday, at a meeting last night at Hunts Point Palace, Southern Boulevard and 163d street. Members said that the present law allowed delicatessen stores, bakeries and lunch rooms to remain open Sundays, while groceries must close at 10 A. M.

Greenwich Village Mourns Its Butcher; Thousands at Funeral of Popular Resident

While thousands of persons stood outside, unable to jam into the lower rooms of the house at 44 Jane Street yesterday afternoon, funeral services were held for an old and popular resident of Greenwich Village, John S. Matthews, who died on Wednesday at the Sherman Square Hospital.

He was known to almost every one in the neighborhood and the little butcher shop he conducted for more than twenty years at 27 Eighth Avenue was a landmark. Its owner was always smiling when any one came to see him and sometimes bills which should have been sent out were forgotten or carefully hidden away pending the debtors' more fortunate days.

So it was that yesterday an hour before the funeral the house at which he lived was already overcrowded. But still the Villagers continued to come, massing in the street. Some had lived in the locality for many years, some were new residents; some were weeping, the rest were standing silent.

In contrast to the silent scene in the middle of the block was either end of it, where children played in the soiled heaps of snow, throwing it at one another and laughing. Suddenly, however, when the coffin was brought from the house the children stopped playing. There was silence, broken only by the rumbling of a street car. Then, as the hearse edged its way from the curb, a volley was fired from a near-by roof by members of the Michael J. Lynch Post of the Veterans of Foreign Wars.

Also at the funeral were representatives of the American Legion, the Masonic order, Elks, Mystic Shrine and the Democratic Club of the Fifth Assembly District, to which Mr. Matthews belonged. The Rev. James Kelley, rector of the Church of the Ascension, conducted the services. Burial was in Greenwood Cemetery, Brooklyn.

Mr. Matthews was 42 years old. He is survived by four sisters, three brothers, a 2-year-old son, Preston, and his mother, Mrs. Esther C. Matthews.

NEW SANTOS SLIDE CRUSHES 9 HOUSES

Residents of Brazilian City, Warned by Saturday's Disaster, Had Fled From Area.

39 BODIES ARE RECOVERED

1,500 Volunteers Seek 200 Thought to Be Buried in First Shifting of Mountain Side.

SANTOS, Brazil, March 11 (AP).—A new slide on Mount Serrat, on the side opposite that where thousands of tons crashed down upon the city yesterday, today caused a panic among residents of the area bordering on the mountain, but no injuries were reported.

Following the disaster of yesterday, which took a toll of thirty-nine known dead, with many others missing, the police ordered all persons from houses near the mountain, which the city surrounds on three sides. To this precaution was attributed the escape of all when the rushing mass of earth and rocks today crushed nine houses.

Today's avalanche was not as severe as that which took the city by surprise yesterday when in the early morning it blotted out completely many houses in which whole families were sleeping.

The landslides were believed to have been caused by the recent heavy rains weakening the loose earth on the sides of the mountain. After the second avalanche today investigators found that still others might be expected and precautions were redoubled to remove all persons from possible danger.

Although official estimates of the number killed yesterday were denied, unofficial opinion was that the number exceeded 200.

Tonight the authorities said that it was still impossible to place an accurate estimate on the number of dead. They pointed out that so huge was the mass of earth which buried the stricken area that many of the bodies interred would probably never be recovered.

The work of excavating the ruins went on without a halt with more than 1,500 volunteers and public employes engaged in the task. At a late hour today thirty-nine bodies had been recovered. The workers were spurred on by the finding of a few victims who still lived, although terribly crushed.

The majority of the bodies recovered, nearly all attired in night clothes, are those of children. Among the injured taken from the débris was a woman who had been entombed for twenty-five hours in a room with the body of her dead husband.

The police are maintaining the strictest supervision of the entire area to prevent further casualties in event of new slides. Beside clearing homes in the vicinity of their inhabitants, entrance to the district is strictly limited.

There were many pitiful scenes today as scattered families sought to reunite themselves or waited with little hope for the recovery of the bodies of those known to have perished in the disaster. In some cases the entire families were wiped out under the ponderously moving earth.

The hospital of Santa Rosa, which was one of the buildings greatly damaged in the slide yesterday, was one of the show places of the city. Most of the patients escaped injury and have been removed to other institutions.

The entire city responded in aid of the stricken. Many shops were closed all day yesterday to permit their staffs to engage in the rescue work. Many donations are being received for the work of recovery of bodies and to aid in rehabilitation.

EXPECTS WAHABI ATTACK.

Transjordania Emir Implores British for Help Against Foe.

LONDON, March 11 (AP).—The London Express prints a dispatch from Jerusalem saying that Emir Abdullah of Transjordania has sent an emissary to Lord Plumer, High Commissioner of Palestine, imploring the British to take defensive measures against a contemplated attack by 10,000 Wahabis of Nednj.

They are said to be concentrated at Tebuk.

$50,000 KEG OF GOLD STILL LOST IN RIVER

Divers Work in Vain All Day Seeking Treasure That Fell Off the Liner Roma.

FIRST KEG IS RECOVERED

Found Buried Six Feet in Mud at 57th Street Pier—Part of $3,000,000 Cargo.

Darkness of "twenty thousand leagues under the sea" surrounded two divers who groped in vain throughout yesterday in the North River off Pier 97, at the foot of West Fifty-seventh Street, for a small keg said to contain gold worth $50,000.

It was one of two kegs which fell into the murky waters between the pier and the side of the steamship Roma when a sling slipped while it was being loaded Friday afternoon. One keg, said to contain gold coin and bullion valued at $50,000, was recovered at 4:30 P. M. Saturday and deposited in a safe of the United States Trucking Corporation, which transported the keg in an armored car with a police escort, although when the loss first became known on Saturday night it was understood that neither keg had been recovered.

The kegs were a part of a consignment of sixty containing gold coin and bullion valued at $3,000,000 shipped aboard the Roma, according to Captain Angelo Ruspini, President and general manager of the Italian-America Shipping Corporation, 1 State Street, agent for the steamer. Captain Ruspini said he could not disclose the consignee or the destination of the gold.

The liner is owned by the Navigazione Generale Italiana. Her first port of call is Naples, where she is scheduled to arrive March 19. She will be in Genoa March 20 and at Villafranca late that day or early the next day, Captain Ruspini said.

John I. Tooker, a diver of the Merritt-Chapman & Scott Corporation, 17 Battery Place, recovered one keg. He said he found it four feet from the edge of the pier buried in six feet of mud. He estimated that the keg that still is lost may be buried ten or twelve feet in the mud, which made seeing impossible for divers, he said. Each keg is about the size of a gallon bucket and weighs 225 pounds.

In their operations yesterday Tooker, who was in charge, and another diver, Nels Swird, rammed long iron rods into the mud, pumped water into it, and washed out holes in the river bottom in quest of the missing keg. The divers showed no ill effects of their work, despite the chill of the waters.

Policemen from the West Forty-seventh Street Station and special guards and customs men kicked their feet together and rubbed their gloved hands to keep warm while patrolling the pier. There were few callers at the pier, and only those who were known were permitted to enter. Operations will be continued today with a dredge of the Merritt-Chapman & Scott Corporation.

"VAGRANT" HAS $1,848.

Lumberman Found Wandering in Streets Is on Way Back to Germany.

John Rehfeld, 49 years old, poorly dressed, was picked up last night as possibly a vagrant at Thirty-first Street and Bergenline Avenue, Union City, N. J. When searched at Union City Police Headquarters, he was found to have a bankroll of $1,848, mostly in twenty-dollar notes.

Patrolman Oscar Pfieffer, who took Rehfeld to headquarters, said the man, carrying a paper box under his arm, was going from house to house, and when questioned said he was looking for a place to sleep. Rehfeld said at headquarters that he had come to the United States from Germany three years ago and had worked as a lumberman in Wisconsin. He said he left Oshkosh with his savings to return to Germany. He was placed in a cell for the night to prevent him from roaming about with his money, but will be released today.

Paris Fashions for Spring

LATEST French fashions will be reproduced in The New York Times Rotogravure Picture Section in three full pages next Sunday.

Hats and tailored suits, two-piece afternoon costumes, charming evening gowns and wraps and several interesting accessories are included.

Chantal and Lelong, Talbot and Molyneux, Redfern and Premet are among the designers who have contributed to this group of Spring models.

The New York Times
ROTOGRAVURE PICTURE SECTION
NEXT SUNDAY
ORDER THE TIMES AT YOUR NEWS STAND

SUSPECT IN MURDER, SHE TRIES SUICIDE

Mrs. Julia Jaffe, Neighbor of Slain Mrs. Brumer, Saved by Detectives.

SCRATCHES FOUND ON BODY

Woman Says Auto Struck Her, but Police Have No Record of Accident She Describes.

Detectives seeking to trace the slayer of 53-year-old Mrs. Sadie Brumer in her Brooklyn home last Thursday afternoon frustrated an attempt at suicide yesterday by an old friend of Mrs. Brumer, a woman whom they were questioning.

The woman was Mrs. Julia Jaffe, 48 years old, who lives two blocks from the Brumer home, but up to a year ago had been Mrs. Brumer's neighbor for twelve years. Mrs. Jaffe, whom Detectives McDermott and De Guida had been seeking to question for several days, suddenly drank poison in her flat at 285 South Fifth Street. The police gave her antidotes and called Dr. Munch of Beth Moses Hospital. His ministrations saved her life and the detectives then took her to the police station for further questioning.

Mrs. Brumer, who lived with her husband, Herman, a tailor, and their nephew, Leon Gottlieb, at 289 South Third Street, died under repeated blows struck apparently with stove lids and a ketchup bottle. Her pet dog, Tootsie, locked in an alcove behind a plate glass door, was apparently the only witness. He was barking frantically when Gottlieb discovered the crime at 6 o'clock. It had been committed several hours earlier.

Gems Taken by Slayer.

Three diamond rings had been torn from the dead woman's fingers. A set of diamond earrings had been snatched from her ears. Relatives of Mrs. Brumer, casting back in memory for possible motives, told the police of the apparent covetousness of an old friend for those jewels. About $100 in currency had also been taken. The notes had been in Mrs. Brumer's pocketbook, which she was in the habit of hiding during the day under a pillow. Not many persons, the relatives said, knew of this hiding place.

For several days McDermott and De Guida, working under the direction of Lieutenant Frank Flynn of the Bedford Avenue Station, had been looking for Mrs. Jaffe. They knew that Mrs. Jaffe had been a close friend of Mrs. Brumer when they both lived at 269 South Fourth Street. When the wreckers destroyed the home they had occupied for twelve years, the two neighbors separated. Each remained in the district, however, only two blocks apart, and saw a good deal of each other, relatives of Mrs. Brumer said.

McDermott and De Guida, who had been unable to enter the Jaffe flat for days, although other persons in the building said they heard some one walking about there, followed Mrs. Jaffe from the Brumer home yesterday morning. When they rang the bell the woman who answered the door said she was not Mrs. Jaffe.

"Mrs. Jaffe is at the wake house," she said. Later she admitted she was the person for whom the detectives were looking.

The police, observing that Mrs. Jaffe's face, neck and arms were badly scratched and bruised, were told by her that she had been struck by an automobile at Marcy Avenue and South Fifth Street the night before. She was attended by an ambulance surgeon, she said, but the police were unable to find any corresponding record of an ambulance call to that place.

Drinks Poison From Bottle.

McDermott and De Guida left Mrs. Jaffe with Detectives Jenner, Stern and Davidson about noon yesterday. She told them that she slept at home Thursday night. A neighbor, Mrs. Anna Yankowitz, had previously said Mrs. Jaffe slept in her house that night. She had just admitted that this was true, when she rose, went to a table drawer, drew out a bottle containing poison and drank it. She screamed and fell.

After Dr. Munch revived her the police examined her flat. They found several pieces of jewelry which Mrs. Jaffe said Mrs. Brumer had given to her. They were not the gems snatched from Mrs. Brumer, her husband later said.

At the Bedford Avenue police station a matron examined Mrs. Jaffe's wounds. She had deep scratches on her neck, face and breast.

The police have records of finger prints discovered in Mrs. Brumer's flat. They are comparing them with others. A boy of 12, whose name was not revealed, is said to have seen a woman leave the Brumer home about 3 o'clock Thursday afternoon.

Mrs. Brumer was buried yesterday in Washington Cemetery, Queens.

Mrs. Jaffe and her husband are separated, the police say. He lives, they believe, in Cumberland, Md.

NEGROES DROWN OUT SPEECH BY THOMPSON

Chicago Mayor Meets Check When He Attempts to Campaign for Madden.

Special to The New York Times.

CHICAGO, March 11.—A hornet's nest was stirred up today by Mayor Thompson when he summoned his negro supporters to a mass meeting to boost the Small-Thompson State and county candidates.

There probably would have been no disturbance if the Mayor had ended his program there, but he spoke on behalf of Representative Martin B. Madden, who is opposed this year by a strong negro movement, the backers of which are supporting one of their number, William L. Dawson, with a demand that a district four-fifths black be represented by a colored man.

As Mr. Thompson talked for Madden, the noise, particularly from the gallery of the meeting hall, where it consisted chiefly of the stamping of feet, became deafening. Chairman Dan Jackson pounded his gavel. Several leaders on the platform held up their hands for quiet. But the Mayor was compelled to stop speaking and it was several minutes before he could be heard again.

Will Rogers Is Critical Of Political 'Lame Ducks'

To the Editor of The New York Times:

MIAMI BEACH, Fla., March 11.—Congress killed the "Lame Duck bill." A lame duck is a Senator or Congressman who has had his official position shot from under him by the excellent judgment of the voters back home.

Now, wouldn't you naturally think if a man was told by a majority of his voters that he wasn't wanted any more that he would naturally step out and say, "Why certainly; put in the man who has defeated me"? Now, that would be the case in any other business in the world, but not with these political babies. They say, "You may beat me in November, but I will be on your neck till the following December."

Viva politics!

Yours,
WILL ROGERS.

SEELEY GONE AGAIN IN SEWER INQUIRY

Engineer on Connolly's Staff Is Sought by Shearn Because High Costs Are Laid to Him.

SAID TO BE TOURING SOUTH

Commissioner Will Resume His Private Hearings Today in Long Island City.

Frederick B. Seeley, sewer engineer on Borough President Connolly's staff in Queens, has disappeared again, it was learned yesterday. He left the State early in the investigation of the Queens sewer charges, came back a few weeks ago, and left again within the past few days.

Commissioner Shearn is especially anxious for Seeley to return to New York for questioning, because Seeley is understood to have been charged by other witnesses with responsibility for the enormous increases of actual costs over estimated costs in Queens sewer contracts. The preliminary estimate for the contracts for the Jamaica system was $11,525,486, whereas the amount paid was $14,978,251.

If Seeley returns, Commissioner Shearn wants him to explain this difference. Commissioner Shearn telephoned to Seeley's home last Saturday, after process servers had failed to find him, and was told that the engineer was "touring in the South."

John M. Phillips, alleged head of the Queens sewer ring, was last reported in Palm Beach.

When Seeley first left New York, while Justice Scudder was trying to subpoena him, it was explained at his office that he had received a leave from Borough President Connolly, although he had already taken his usual vacation. Whether he is on another leave could not be learned last night.

Commissioner Shearn is expected to decide upon the time for beginning public hearings before the end of the week, and then to serve formal notice of the time upon Borough President Connolly. Assording to law he must do this at least eight days before the first public hearing. Meanwhile he will resume his private hearings this morning in the Queens County Court House, Long Island City, and will spend the week examining witnesses.

TESTS THE LEGALITY OF CLERKS' OVERTIME

Tarrytown Judge Will Decide Whether Chevrolet Employe's Extra Work Violated Law.

Special to The New York Times.

TARRYTOWN, N. Y., March 11.—Whether or not clerks working overtime for their employers violate the State Labor law will be settled in the case pending before Judge Henry T. Logan here in which the Chevrolet Motor Company, a subsidiary of General Motors, is the defendant and the State Attorney General's office the complainant.

Judge Logan today said he had ordered both sides to file briefs by next Friday.

The decision hinges on whether office work performed within the premises of a manufacturing plant comes under the restrictions of the factory law. Inspector Carl Mathias brought the action against the Chevrolet Company when he found a woman clerk at work on the company's premises several Sundays ago. Deputy Attorney General Floyd Wilmot is prosecuting the case. The motor company argued that clerks, not being industrial workers, are not subject to the factory law provisions.

TO CURB WINKLER OIL POOL.

Texas Operators Agree to Curtailment Move by Railroad Commission.

Special to The New York Times.

AUSTIN, Texas, March 11.—Steps will be taken immediately by the oil and gas division of the Railroad Commission to bring about a curtailment of oil production in the Winkler County Pool.

At a conference of more than 100 oil operators, including representatives of all of the major companies and many independent producers of Texas, held here yesterday in response to a call of the Railroad Commission, a motion was adopted providing for the appointment of an umpire who shall, in cooperation with the producers, devise a method of prorating and such other rules and regulations as may be deemed necessary.

These recommendations will be submitted to the Railroad Commission for approval and promulgation. The umpire will have authority to take similar action with reference to the Yates and other pools should the situation demand it any time in the future.

Oil is being sold as low as 30 and 35 cents, although the posted price is 60 cents. Enormous quantities of the product are going into the storage of the larger companies and the smaller independent operators are suffering heavy losses, it was stated at the meeting.

9 FIRES START HUNT FOR A PYROMANIAC

Blazes Within Half-Mile Radius in the Bronx Frighten Residents of Section.

7 STARTED IN BASEMENTS

Woman Trapped in Building, Falls From a Window and Suffers Broken Leg.

HUSBAND, ILL, IS SAVED

First Fire Starts at 1:35 P. M., Then Succeeding Ones Keep Fire Department Busy.

Nine fires in a few hours in a small radius in the heart of the Bronx yesterday afternoon and evening set the police and the Fire Department in search of a pyromaniac and caused much nervous excitement throughout the region. Seven started in basements, one in a coalbin and one under a flight of stairs in a hallway. In several cases rubbish was found ablaze in separate piles. All of these fires looked suspicous to the authorities.

The fires all took place within a half mile of 149th Street and Third Avenue. A tenth fire, some distance further, was judged to be innocent in origin. The most serious blaze trapped an elderly couple on the third floor of the building. The man, suffering from lumbago, was brought to the ground safely. His wife fell from a window to a shed and broke her right leg.

Search for a Suspect.

Policemen from the Morrisania and Alexander Avenue stations began a feverish watch for a suspect. They had a faint clue when a man described as "wearing a windbreaker" was reported running from the scene of one fire. But they learned that the son of the owner of the apartment wears such a costume, and virtually discarded the clue.

The first fire started at 1:35 P. M. in the storeroom of the tenement at 480 East 155th Street. There were three separate fires blazing in the basement when the janitress, Mrs. Anna Dunajewski, smelled smoke. She put them out with buckets of water and notified the police.

Two hours later Jacob Jaminsky, owner of the five-story flat at 410 East 148th Street, found a fire smouldering in the basement. He called the fire engines. The damage was slight. Another fire began fifteen minutes later about three blocks away, at 504 East 146th Street. This was in a rubbish heap in the cellar of a four-story brick tenement.

Dwellers in the flat at 593 Bergen Avenue discovered flames in the coalbin at 4:40 P. M. They put them out. Twenty minutes afterward there was a blaze in the basement of the two-story frame house at 648 Hegney Place. The cellar at 529 Brook Avenue was the next scene of a fire. This was at 6:45 P. M.

Bronx Has Brief Respite.

The Bronx had a respite for two hours, but at 9 o'clock the worst fire started. It was at 531 Courtlandt Avenue, which is just south of 149th Street. Fire began in the hallway of the three-story frame building whose ground floor is used by the Central Union Gas Company as a storage space. On the third floor a gas company watchman, William Klatt, 65 years old, and his wife, Rose, 63, live. Klatt was sick in bed.

When the couple smelled the smoke they found their retreat downstairs cut off. They shouted, calling policemen and Hook and Ladder Company 17. At the rear of the building the firemen were able to climb onto a shed roof and put a ladder to the Klatts' window. Captain Frank Rahilly of Hook and Ladder 17 helped Klatt down. Mrs. Klatt in her excitement fell out of the window, landed on the shed and broke her right leg. Both went to Lincoln Hospital in care of Dr. Diasio.

TO LAUNCH 'OCEAN GLIDER.'

French Inventors Expect to Cross Atlantic in a Liner's Time.

Copyright, 1923, by The New York Times Company.
Special Cable to THE NEW YORK TIMES.

PARIS, March 11.—With its cabin and floaters now completed, the new French maritime invention of an "ocean glider," which will make an attempt to cross the Atlantic this year, will be launched on the Seine within a few days.

The inventors of this extraordinary type of vessel, which consists of a low-lying steel-covered cabin supported by two immense cigar-shaped floats, driven by a high-powered engine, with the waves washing over the entire craft, do not pretend that it will attain a speed rivaling airplanes, as at first reported.

They contend that the mere fact of crossing the Atlantic in such a novel type of ship will be a revolutionary navigation achievement of great interest, especially as with the small engines and a comparatively small amount of fuel they hope to make the voyage in the same time as the fastest ocean liners.

BACKS BIGGER NAVY PLAN.

Reserve Officers at Chicago Decide on Vigorous Campaign.

Special to The New York Times.

CHICAGO, March 11.—Reserve officers from the thirteen States represented in the Ninth Naval District today at their annual meeting decided upon a vigorous campaign in behalf of a larger navy.

Resolutions were passed endorsing President Coolidge's recommendations to Congress. Rear Admiral H. J. Ziegmeier, commandant of the district, speaking aboard the steamship Commodore, commended the plan calling for the building of new light cruisers and one airplane carrier in the navy, but expressed regret that the original program for an expenditure of $740,000,000 had been modified.

The secretary of the Naval Reserve Officers' Associations was ordered to send telegrams to every Representative and Senator urging them to vote in favor of the appropriations. Members pledged themselves to attempt to stir up public sentiment in behalf of the big navy plan.

Topics of the Preachers in Pulpits of the City and Suburban Districts Yesterday

URGES NEW TRAINING FOR UNEMPLOYED

Dr. Wagner Asks Special Help for Men Beyond 40 Made Idle by Machines.

BENEFIT TO MORALE SEEN

Dread of Being Out of Work Is Horror Which Wrecks Character, He Declares.

The unemployment problem has become a national responsibility, according to the Rev. Dr. C. Everett Wagner, who preached yesterday at the West Side Methodist Church, 461 West Forty-fourth Street.

"Not an increasing number of private employment agencies, but rather an increasing number of governmental employment bureaus adequately equipped and financed, free of politics, is needed to be the shuttle from the man that is fitted to do the work to the job that wants him," he said.

"Society is indebted to the workmen whose trade has ceased to be demanded because of the introduction of new machinery in industry and should establish trade schools in which these unfortunates persons may learn new skills that will make their services desired. Even though the workmen are along in years, according to Professor Thorndike of Columbia University, a man 42 years of age can learn a new skill almost as quickly and well as a young man of 21. He claims that it is easier for a man of 42 to learn than for a boy of 16.

"If the industrial world should make careful, scientific studies of the place for the older men in industry, what they can do productively, it would help solve another vital problem of unemployment, for a large number of them are beyond 40.

"Stabilization in employment has tremendous effects upon the morale of the workmen and their families. The worry and discouragement, the feeling of one's uselessness and the constant dread of being out of work again are horrors that tear down the character of individuals, and which society ought to do its share in removing as far as possible."

IDLE MONEY CALLED MENACE.

Rev. A. E. Keigwin Says America Does Not Spend Properly.

"Idle men are always a problem," said the Rev. A. Edwin Keigwin in his sermon yesterday morning at the West End Presbyterian Church, 105th Street and Amsterdam Avenue. "But idle money is still more a problem, and there is a direct relation between the two.

"Jesus set forth the danger of idle money. He showed how it had a distinct and direct effect on its possessors, affecting them by an indolent manner, a censorious and warped outlook on life and a slanderous tongue.

"What is the trouble with America? It is not that we haven't enough money. It is that we don't know what to do with it. Here we are in a mad scramble to make money, and why? In order that we may make more money and thereby secure the power to make even more money. It is where a man spends his money that shows where his heart lies."

CALLS HELL A SUPERSTITION

Dr. Slaten Says World Will Be Better When Idea of It Is Gone.

Freedom from the domination of dogma is the greatest need of the churches today, according to the Rev. Dr. Arthur Wakefield Slaten, who preached yesterday morning at the West Side Unitarian Church, Cathedral Parkway east of Broadway.

"It is better to have a vague idea of God and immortality than a clear-cut idea," he said. "We do not need the idea of hell. Why should life be cursed by this shadow of fear? It is but the outgrowth of superstition, and the world will be better when the idea of it is gone.

"Many preachers claim to know all about hell. Billy Sunday even has a sermon on 'Who's Who in Hell.' If he had his way, probably all the Unitarians would be on the list, for if Christianity is true every Unitarian's address should be 'Mr. John Doe, R. F. D., Hell.'"

He traced the genesis of hell to the early Jewish religious leaders, who, he said, drew a frightful picture of the fate of the enemies of Israel.

"When Christianity came along," he said, "it took over this frightfulness as a threatened punishment for unbelievers. Jesus Christ was the founder of the hell of Christianity."

ASKS END OF EXECUTIONS.

J. H. Holmes Says Lynchings Are Less Discredit to Society.

Lynchings are less discreditable to society than legal executions, according to John Haynes Holmes, who preached yesterday morning at the Community Church, Park Avenue and Thirty-fourth Street.

"Indeed, of the two things, a mob lynching and a legal execution," he said, "I think the latter is the worse, since it is cold, deliberate, methodical, the calculated action of reason and will, and thus utterly diabolical."

He said the case against the death penalty was complete.

"There is nothing more to say," he continued. "For thousands of years the best spirits of every age have denounced and repudiated this horror.

"Opponents of capital punishment include all the greatest and noblest names from Confucius, Buddha and Jesus to Channing, Abraham Lincoln, Victor Hugo and Leo Tolstoy. In the course of centuries of discussion every plea against the practice has been vindicated and established. There remains now only the task of carrying out the verdict of condemnation and getting rid of capital punishment forever."

Fosdick Says Reason Has Limits.

"Beyond the Rational" was the subject of yesterday's sermon by the Rev. Dr. Harry Emerson Fosdick at the Park Avenue Baptist Church. He said he did not contend that the greatest truths and the deepest experiences arrived at by methods of logical reasoning alone. "There need not be in religion, or music, or art, or love, or goodness, anything that is against reason; but never while the sun shines will we get great religion, or music, or art, or love, or goodness, without going beyond reason," he declared.

Denies Satan 'Corners' Thrills; Calls Religion an Adventure

Satan has no "corner" on exciting adventure despite the impression to that effect given by moralists, declared the Rev. Dr. Frank Warfield Crowder, rector of St. James's Episcopal Church, Madison Avenue and Seventy-first Street, in his sermon yesterday morning.

"The religious life can supply all the elements of thrilling adventure," said Dr. Crowder. "When the Bible tells how 'by faith Abraham went out not knowing whither he went,' it records one of the most intensely religious things he ever did. It was his religious life in epitome, and likewise it sums up the career of God's people in every age and in every race. The religious life is an adventure, a call of God to new paths, to fresh experiences, to strange companions, to high emprise."

WANTS NO RETURN OF 'GOOD OLD DAYS'

Epworth Herald Editor Tells Jersey Methodists World Is Only Now Nearing "Decent" Start.

PINS HOPE ON YOUNG SPIRITS

They Worship at Shrine of God of Things as They Ought to Be, Dr. Gratze Tells Conference.

Special to The New York Times.

ATLANTIC CITY, N. J., March 11.—Dr. W. E. J. Gratze of Chicago, editor of The Epworth Herald, organ of the Epworth League, addressing the ministers and lay members of the New Jersey Conference of the Methodist Episcopal Church tonight, declared that members of the Church who prayed for the return of "the good old days" would be sorry if their prayers were answered.

"The World War knocked the foundations from under the old order and has catapulted humanity into a new set of situations," he said. "Many view these conditions with alarm, and believe that the world is coming to an end.

"The truth is, the world is only coming to a decent beginning. It is early in the morning by the world's clock. The challenge of the early morning is to join the task of building up on the débris of a wrecked world a better and more beautiful world." He went on to say that there were three groups of builders. First were those who worshiped at the shrine of the God of things as they used to be. But, he said, "the good old days" of the gay '90s, 1900 or 1914 had too much of narrowness, bigotry, hatred, greed, ignorance and selfishness. That was why that world "blew up."

Second, the preacher went on, were those who worshiped at the shrine of the god of things as they are. But they "are milling around a blind alley, and would have a stagnant world."

"The hope of the world rests upon an entirely different group, a group of youthful, forward-looking spirits who worship at the shrine of the god of things as they ought to be," he continued. "They are ever on the quest for clearer conceptions of truth, conduct and life. Such spirits remain young in spite of the calendar and the passing of the years."

The speaker said that a score of young people's organizations representing more than 5,000,000 persons were planning a crusade with Christ for world peace.

Bishop Joseph F. Berry presided at an ordination service this afternoon at which twenty-six candidates were ordained, half of them as deacons and the other half as elders.

The following were ordained by Bishop Joseph F. Berry at the Methodist Episcopal Conference here tonight:

Elders—Albert C. Bailey, Elwood; James F. Boughton, Merchantville; William R. Guffick, Whitesville; Walter S. Powell, Old Bridge; Edward Sabin, Highland Park; Levi B. Sharp, Helsterville; Edward D. Staple, Brooklyn; Robert A. Anderson, Point Pleasant; Morris E. McClure, Browns Mills, and Stacey D. Meyers, Paulsboro.

Deacons—Charles A. Anderson, Lumberton; William G. Baily, Atco; Waldo D. Bump, Deerfield; Jesse Fester, Lakehurst; Clifford J. Hewitt, Gloucester; Franklyn G. Jones, Silverton; William E. Maguire, Colonial Manor; Willard J. McLaughlin, Cranberry; George D. Morley, Gibbstown; Howard F. Shipps, Delanco, and Hillman T. Williams, Clarksboro.

ASKS RELIGIOUS UNITY.

Dr. Krass Wants Jews and Christians to Fight Irreligion.

An alliance between Christianity and Judaism against the common enemy, irreligion, was advocated yesterday in Temple Emanu-El, Seventy-Sixth Street and Fifth Avenue, by the Rev. Dr. Nathan Krass.

Dr. Krass discussed some of the commonly quoted Old Testament ethical teachings such as "An eye for an eye, a tooth for a tooth" which he said was erroneously considered by many to be the essence of Old Testament ethics.

"As a matter of fact," he said, "this was one of the earliest teachings and was never interpreted in practice literally, but was interpreted in the same fashion that it is interpreted in the State of New York today, namely, under the law of damages.

"Another misconception is the belief that fear and rigid justice are the product of the Old Testament, whereas love and mercy belong to the New. The Old Testament, on the contrary, is suffused with the teaching of love in passages such as 'Love they fellowman as theyself,' 'Love the stranger in thy midst,' 'Love the Lord thy God with all thy heart.'"

DIVINITY OF CHRIST IS UPHELD BY DUANE

Fordham President Declares Modern Conception of Him as Man Only Is Ancient Heresy.

SAYS GOD SUSTAINS FAITH

But Stubborn Human Will Can Stop Even Omnipotence, He Asserts in Cathedral Sermon.

The Very Rev. William J. Duane, S. J., President of Fordham University, assailed the modernistic conception of Christ as man only in the third of a series of Lenten sermons yesterday at the 11 o'clock mass at St. Patrick's Cathedral.

"It is wonderful how history repeats itself," he said. "The highly rationalistic modern critics have made the same statements concerning Christ as were made by the earliest heretics, and people thought they had found a new doctrine."

At the Council of Nicaea, Father Duane said, churchmen of all Christendom gathered to discuss the contention that Christ was man only and not God and decided that it was wrong and heretical. That decision had been confirmed by the attitude of every succeeding church council.

"A doctrine such as Christianity," said Father Duane, "involving so much self-sacrifice, and apparently directly opposing the words of Moses, could not have succeeded had it not been sustained by God Himself.

"There is, however, one power which can stop even Omnipotence," continued Father Duane, "and that is an obstinate human will. God has given us the gift of this will, and He does not interfere with it. Through it man is made master of himself; he must come to God and to Jesus Christ freely. He will go through the sacrifices and longings and attain the peace, love and strength of God and of Christ."

Speaking of the denials of the miraculous birth of Christ and of His divinity, Father Duane said:

"Is it not presumptious of us to think that we have all the wisdom of the ages? Should we not concede to those scholars of the first, second and third centuries some thoughts, some research, some wisdom? They have searched for the truth of the Christian doctrines, and settled them."

CATHOLICS ARE URGED TO BECOME ARTICULATE

Speakers at Club Say Bigotry Is Partly Their Own Fault—No Organized Lay Opinion.

Problems that confront the Catholic laity were discussed at the annual communion breakfast of the Catholic Club yesterday at the clubhouse, 120 Central Park South. Three hundred members gathered for the breakfast after attending mass in St. Patrick's Cathedral, celebrated by Bishop John J. Dunn.

Former Justice Daniel P. Cohalan laid blame for anti-Catholic sentiment on the Catholic laity themselves because, he said, they lacked interest in the concerns of the day.

"Take, for instance, the point of view of our friend, Tom Heflin," he said, "a man of charm and amiability, of considerable reasoning power, but who of late is obsessed with the notion that all Catholics are wrong and that those who belong to the 'Catholic machine' are necessarily enemies of America.

"The trouble is that there is no such thing in the United States as organized Catholic lay opinion."

He urged members of the club to assume leadership in giving a voice to Catholic opinion.

Martin Conboy said he found the present generation of Catholics too prosperous and too complacent to remember the struggles of the pioneer founders of the Church in this country.

"Successful men have a tendency to put religion and Catholic culture in the background," he declared.

Judge Martin T. Manton, President of the club, urged Catholic men to participate actively in public affairs and problems.

Frank P. Walsh described the early struggles of the Church in the West and declared that a great task lay in winning back thousands of descendants of colonists who had fallen away from the faith.

Mgr. Michael J. Lavelle, rector of St. Patrick's Cathedral, represented Cardinal Hayes. He declared that many Catholic leaders were suffering from an "inferiority complex," and he urged the club to adopt a policy of vigorous leadership.

GIVE HOLY NAME BREAKFAST

500 of St. Gregory's Branch Attend Seventh Annual Affair.

St. Gregory's Holy Name Society of the Archdiocese of New York held its seventh annual communion breakfast yesterday morning at the Hotel Astor. Five hundred first attended services at the Church of St. Gregory the Great, 144 West Ninetieth Street, conducted by the Rev. Dr. William F. Hughes.

Jeremiah M. Sheehan, President of the society, presided at the breakfast. Speakers included James A. Beha, State Superintendent of Insurance; James A. Hamilton, State Industrial Commissioner; the Rev. Eugene J. Callahan, Mgr. John F. Brady, Alexander I. Rorke, Augustine Healy, Dominick Henry and the Rev. John B. Kelly, Chaplain of the Catholic Writers' Guild.

Urges Historical Study of Christ.

Special to The New York Times.

PRINCETON, N. J., March 11.—It is a mistake to remove Jesus Christ from historical context and bring Him into the present by tearing Him from his time and age, the Rev. Leonard Hodgson, M. A., former Dean of Magdalen College, Oxford University, told the congregation of Trinity Protestant Episcopal Church here this morning. "Christ's guidance for this generation is to be obtained by studying His life as lived in his age and then approaching the life of today in the light of the principles derived from such a study," said Mr. Hodgson.

Christians 'Chief Trouble-Makers' in World, Says Pastor, Discerning Revival of Religion

The reawakening power of Christianity is demonstraed by the fact that "in almost every nation Christians are chief trouble-makers," according to the Rev. Dr. Selden P. Delany, who preached yesterday morning at the Episcopal Church of St. Mary the Virgin, Forty-sixth Street between Broadway and Sixth Avenue.

"In England the Church crisis has interfered with the orderly working of Parliament," he went on. "There is danger of a general election being complicated by the 'No Popery' cry. Moreover, the awkward question has intruded itself, whether the Church can prescribe her own modes of worship and administration of the sacrament or these matters are to be determined by the State. In Germany, the Chancellor, Dr. Marx, is prepared to resign and upset the Government unless religious education be continued in the schools.

"In France, the Government is meeting with obstinate resistance in presuming to substitute secular education for the Christian education which has always been the rule in Alsace-Lorraine. The Bolshevist dictators in Russia have discovered that they cannot stamp out Christianity, but that their persecution has only succeeded in purifying and strengthening the Orthodox Church. In Mexico is raging one of the fiercest persecutions of the Church known in history, about which for some reason there is a strange conspiracy of silence in the daily press of the United States. Heroic bishops and priests are continuing to minister secretly to their flocks at the risk of their lives, in defiance of the absurd and wicked laws which are being enforced against the Church. Even in the United States, the religious question persists in obtruding itself, and it threatens to be one of the most disturbing factors in the coming Presidential election.

"What is the meaning of it all? Is it mere chance that the religious question has come to the fore in all the leading nations of the world at the same time? Is it to be accounted for by saying that the troublesome clergy are meddling in politics again? Or is it to be interpreted as merely the las gasp of an expiring bigotry, before the world settles down to enjoy the beneficent reign of science and universal brotherhood? We have often been told that Christianity was dead. Why, then, this strange recrudescence of energy? Is it perhaps the resurrection of a corpse which the rationalists had thought was safely buried and forgotten?"

BISHOP SEES WORLD TURNED FROM JESUS

Manning Traces Moral Laxity to Those Who Have Drifted From His Teachings.

SAYS CHRIST IS NEEDED NOW

Deplores Tolerant Attitude of Many Toward Free Love and Easy Divorce.

"There never was a time when the help and the guidance and the power of Christ was more needed in men's lives, in all our lives, than it is today," said Bishop William T. Manning in his sermon yesterday morning at Calvary Episcopal Church, Fourth Avenue and Twenty-first Street. After the sermon he presided at confirmation.

"We see great numbers of people today," he declared, "who are spiritually and morally adrift without any clear guiding principles of faith or of conduct. The old moral sanctions seem less clear to them. Once they knew the law of God without any doubt or question. But today they see tolerated and excused by people of perfectly good standing, some of them in fact call themselves Christians, things which a little time ago all men, even those who are guilty of them, would unhesitatingly have condemned.

"Now, why is there all this looseness and uncertainty and absence of clear moral perception and conviction? It is because they have no clear hold of Christ. No man or woman who has any real faith in Christ can regard these things and things like them as open questions to be decided by public debate or by a majority vote. These things are decided by the law of God revealed to us in all its clearness in Jesus Christ." The "things" Bishop Manning was referring to were free love, companionate marriage and easy divorce. He continued:

"The talk of which we hear so much today about the changing moral standards is very insidious and seductive, but it comes all the time from those who have let go of Christ."

POLITICAL BIGOTS ASSAILED

Dr. Wise Condemns Tests for Presidential Candidates.

Religious tests for the President of the United States were denounced as anti-American and contrary to the Constitution by the Rev. Dr. Stephen S. Wise in his sermon yesterday morning at the Free Synagogue in Carnegie Hall.

"For the second time in our generation there has arisen the problem of the 'unwritten law' that none but a Protestant Christian shall be President of the United States," Dr. Wise said.

"The time has come to drag this thing out into the open. No question before the American people is more urgent than whether or not there shall be religious tests for the Presidency. If there are to be such tests, then let the Constitution of the United States be amended.

"Unless we stamp out the anti-American heresy that there shall be religious tests, then we shall enter upon the most bitter of civil strife. I do not say war, although that may come. Unwritten laws in a democracy mean death and extinction."

LAUDS PAROCHIAL SCHOOLS.

The Rev. Father Cunneen Stresses Citizenship Improvement.

More than 1,000 men and women attended a lecture on "Parochial Schools," given yesterday afternoon by the Rev. Father Alexis Cunneen of St. Michael's Passionist Monastery, Union City, N. J., in the Knights of Columbus Club Hotel, Eighth Avenue and Fifty-first Street.

"When you bring religion into a child's daily life you make a better citizen out of him," said Father Cunneen. The priest stated that as the Sisters and Brothers who taught in the parochial schools made it their life work and labored for no personal gain, they were apt to take more interest in training the children than men and women who taught in the public schools.

Finds World "Incurably Religious."

The world is "incurably religious at heart," according to the Rev. Dr. Albert E. Ribourg, who preached yesterday in St. Andrew's Protestant Episcopal Church, Fifth Avenue and 127th Street. "We hear people say that the 'man in the street' thinks that the Church has had its day, that it can no longer reach the multitude of which he is a part," he said. "The man in the street is generally interested in baseball, football or boxing championships, or political controversies. How can such a man render a fair judgment on an organization which is so foreign to his whole life?"

INDIA'S ILLITERACY LAID TO WHITE RULE

Prof. Wood Says System There Now Is Wholly Dependent on the Missionaries.

White domination has destroyed education in India, and the schooling of native children is today wholly in the hands of missionary establishments, according to Professor Ernest Wood of Madras, who spoke yesterday at the Manhattan Congregational Church, Broadway, near Seventy-sixth Street.

"Illiteracy in India can be traced directly to the white race," he said. "Originally the country had a system of community enterprise which provided not only village schools to cater for all the children from the neighboring farms, but doctors, mechanics and certain tradesmen. The new Government has destroyed this system without offering any real substitute.

"In matters of practical psychology they are far in advance of the Western World. The knowledge is held by men who deserve the title given them—that of 'holy men.' They treat their powers with great reverence and are unwilling to even indicate that they possess them unless they feel that they are talking to a person who is highly religious."

CALLS ON PEOPLE TO EMPLOY FAITH

A. Paget Wilkes, Evangelist at Metropolitan Tabernacle, Cites Christ's Example.

HE URGES HUMBLE HEART

And Concludes That It Is Not the Prayer of Desire but That of Belief That Saves.

A. Paget Wilkes, London evangelist, who has spent thirty-five years in Japan with the Japan Evangelistic Band, conducted the services yesterday morning at the Metropolitan Tabernacle, 245 West Fourteenth Street.

"A lot of people are carrying a dead body around with them," he said. "The sad thing is that they do not realize the fact. There are few of us who would consent to live even a month in a room with a dead man, yet we will not arise from the death we died with Jesus, as He arose.

"We are going too much by our impressions today. We do not test the voices we hear coming to us over the telephone to see if they are actually the voices we should follow.

"I am very happy if I am talking to only one or two people in this group today. I would rather have only one person hear my voice and feel what I feel in the very depth of his heart, than have a hundred people listen superficially."

Mr. Wilkes said that so many people are going around, wanting to be Christians, but checked by a constant sense of defeat in their hearts. He urged such people to have a humble heart. "It is not the prayer of desire, but the prayer of faith that saves," he concluded.

RELIGION IS SEEN IN TOIL.

Dr. Brown Urges All to Strive to Do Best in Their Vocations.

Religion is living an ordinary life in a fine way, according to Dr. Charles Reynolds Brown, retiring Dean of the Yale Divinity School, who delivered the sermon yesterday morning at the Union Theological Seminary, Broadway and 120th Street.

"We can be religious in our every day activities," he said. "Each of us striving to do his best in his own vocation is being religious.

"Our best work is done when we follow the much traveled road of personal obligation. Unfortunately, there is a tendency today to worship quantity instead of quality."

Dean Brown urged all to be content with their positions in life.

Dr. Reiland Assails Orthodoxy; Calls It Worst of Inhibitions

Special to The New York Times.

PRINCETON, N. J., March 11. Dr. Karl Reiland of St. George's Episcopal Church, New York, attacked orthodoxy in religion as the worst of small modern inhibitions in his sermon before Princeton undergraduates in Alexander Hall this morning.

"Genesis is still the backbone of orthodox religious belief," he said. "As long as this is so, it will damage civilization and character. Orthodoxy in religion makes no permanent impression on our souls.

"The recitation of the theological creed makes no demand on us except to get up and chatter. We need some religion which is of more practical benefit to us as we exist today, while we are alive, instead of placing so much emphasis upon what happens after we die. Belief in immortality is desirable, but we need to concentrate more upon bettering ourselves and others while we are alive."

CHURCH AIDS CHARACTER.

The Rev. Dr. Fitch Says That It Is Religion in Action.

Character is religion in action, and worship is religion in the making, according to the Rev. Dr. Albert Parker Fitch, in his sermon yesterday, at the Park Avenue Presbyterian Church.

"Worship," said Dr. Fitch, "is the fixing of heart, mind and will upon God until all life is caught up into the consciousness of His presence and we are made one with ourselves as we become one with Him. And worship begins in secret and alone; we must practice it until it becomes a habit. We go to church not to begin it but to continue it and confess it. The primary and sublime function of the Church is to foster worship and thus build character."

SETS FORTH LAW OF LIFE.

Bishop Arthur S. Lloyd Declares We Must Be Complete.

"This is the law of life—that we be complete," said the Right Rev. Arthur S. Lloyd in his confirmation sermon yesterday morning at Grace Episcopal Church, Broadway and Tenth Street. Bishop Lloyd defined completeness as full recognition of the powers of God and a oneness with God.

"Christ never told us to do anything but what a self-respecting man would do anyway," Bishop Lloyd declared. "That's the way the world is going to be civilized—by people who do things the way Christ did."

SERVICE DEDICATES TINY BRONX CHURCH

Rev. T. F. Savage Officiates at Fort Schuyler Presbyterian in Throgs Neck Section.

SEATING CAPACITY OF 200

Clergyman Sees Opportunity for Large Work in Small Edifice Through Spiritual Aim.

More than 200 persons crowded the tiny Fort Schuyler Presbyterian Church, East 177th Street and Dewey Avenue, in the Throgs Neck section of the Bronx, at special exercises marking its dedication yesterday morning under the auspices of the New York Presbytery. The seating capacity of the church is only 200. The dedicatory sermon was preached by the Rev. Theodore F. Savage, Church Extension Secretary of the Presbytery, who also spoke the words of dedication.

Mr. Savage said in his address that the church had been built "in witness of what the life of this community ought to be" and warned the congregation against permitting it to deteriorate into a place meant solely for social diversion.

"You have built," he said, "something that is going to live as a witness of the faith you have in the power of God and the gospel. You can build this church on a truly large scale if you can make it a church of all people. To succeed, yours must be a missionary church. By this I mean a church that will bring the spirit of God into the hearts of people. If it is going to have the right spirit it must administer to the spirit of men and women in the right way."

Following Mr. Savage's address the keys of the building were presented by Harry C. Beaven, the architect and builder, and accepted by William Peters, the Vice Moderator of the official board of the church, who in turn presented them to the pastor, the Rev. Dr. Curtin L. Oswald.

The church was made possible by a gift of $12,500 from Mrs. John S. Kennedy, a member of the Fifth Avenue Presbyterian Church, in response to an appeal last Autumn by the Rev. Dr. Minot C. Morgan, the assistant pastor of that congregation, for money to meet the demand for the founding of a Presbyterian church edifice in the Throgs Neck section of the Bronx.

First Hungarian Lutheran Service.

The first Sunday service of Hungarian Lutherans in this city was held yesterday afternoon at St. Peter's Lutheran Church, Lexington Avenue and Fifty-fourth Street. It is planned to organize a congregation, with the Rev. Stephen Russa as pastor.

STAMINA

To go on working mile on mile, day after day, capacity loads, all roads, all weathers . . . to do this with sunrise certainty year upon year requires unusual stamina.

That sort of stamina in Graham Brothers Trucks and Commercial Cars—all sizes—is being proved constantly on the roadways of the world by just such performance.

And with this stamina—power, speed, operating economy, low prices, service.

Let us show you the right type—body and chassis—for your business.

Prices

¾-Ton Commercial	$670
1-Ton G-Boy	895
1½-Ton	1245
2-Ton (6-cylinder)	1595
2-Ton Dump (6-cylinder)	1645

(Chassis prices f. o. b. Detroit)

½-Ton Panel Delivery Car (Complete) $770 (f. o. b. Detroit)

MANHATTAN
Bishop, McCormick & Bishop
Broadway and 57th St.

BROOKLYN
Bishop, McCormick & Bishop
1221 Bedford Ave.

NEWARK
Hillas Motor Car Co.
39 Sussex Ave.

BRONX
Bishop, McCormick & Bishop
2442 Grand Concourse

QUEENS
Bishop, McCormick & Bishop
139-25 Hillside Ave.

GRAHAM BROTHERS TRUCKS

Sold and Serviced by Dodge Brothers Dealers Everywhere

Built by Truck Division of Dodge Brothers, Inc.

They Speak for Themselves

Cunningham RADIO TUBES

RADIO HOWLS TO END AT WLTH TONIGHT

Brooklyn Station Announces It Has Installed Regulator to Cut Out Iowa Waves.

WILBUR TO DISCUSS NAVY

Will Outline "Requirements" in Connection With Marine Band Broadcast.

Radio squeals and whistles heard in the past on WLTH's 256-meter wave, caused by interference from KTNT of Muscatine, Iowa, should not be in evidence beginning tonight, because a new system of wave regulation has just been adopted for the Brooklyn transmitter, according to Samuel J. Gellard, President. Since both WLTH and KTNT operate in the same channel, some difficulty has been encountered in keeping the waves from interacting and generating "heterodynes." Serious interfering whistles have been reported from time to time by listeners in the New York area on this wave length, Mr. Gellard said.

The interference detector is said to be arranged so that WLTH's station operator can hear any whistle caused by conflicting waves. He then can immediately correct the trouble by making slight changes in the Brooklyn broadcaster's frequency. The apparatus consists of a sensitive receiving set located about eight miles from WLTH which intercepts simultaneously the Brooklyn and Iowa broadcasts and combines the two signals on a wire directly to the WLTH transmitter control room, where they become audible to the station attendant in the form of a "beat-note." By varying the WLTH wave the interference may be relegated to frequencies below the range of human hearing and therefore made inaudible, he said.

Secretary of the Navy Wilbur will speak on "Our Navy Requirements" during the United States Marine Band program scheduled for broadcast at 7 o'clock Thursday night over WJZ, WREN, WRC and WOW, according to WJZ's representative.

The Middlebury, Vt., College Glee Club of fifty singers and musicians is scheduled to present a program of chorals and ballads at 1:30 P. M. Thursday over WJZ's chain under the direction of Professors Alfred Larson and H. G. Owen of the music department of the college. The club won first prize last year in Boston in competition with other New England organizations and fourth place in the national contest held in New York.

© 1927

Resolve Today to Have a Good Head of Hair

Excessive hairfall, dandruff, and itching scalp today lead to baldness tomorrow. The process is gradual and painless, and before you realize it your hair is gone. However, you need not lose your hair.

The Thomas' Prevent Baldness

By their own original method, proved by fifteen years of successful application. The Thomas' can prevent baldness by scientifically eliminating the baldness producing germ and restoring the scalp to a normal, healthy condition. The Ultra-Violet Quartz Lamp is used as a part of this treatment, which is adapted to each person's specific needs.

Examination FREE

Let The Thomas' start your scalp on the road to health and hair by their prover treatment. Resolve TODAY to have a good head of hair and let The Thomas' make it possible for you to keep that resolution. No charge or obligation for an examination by a Thomas specialist.

World's Greatest Hair Specialists, 40 Offices in the U. S. and Canada

The THOMAS' *Inc.*

1440 Broadway at 40th St.
32 Maiden Lane
203 Fulton Street
BROOKLYN: 26 Court St.
NEWARK: 601 Military Park Bldg.
HOURS—10 A. M. TO 5:30 P. M.
SATURDAY 9 A. M. TO 1 P. M.

Today on the Radio

March 12, 1928, Eastern Standard Time. Wave lengths in meters are left of station. All time is P. M. unless otherwise indicated. Stations in each group are arranged in accordance with their location on the dial.

NEW YORK

326—WNYC—570.

6:00—Herman Neuman, piano.
6:10—Market high spots.
6:20—Asta Auer, songs.
6:30—German—V. H. Berlitz.
7:30—Police alarms.
7:35—Air College: The Appreciation of Music—Marie MacConnell; Painting in the United States—Adolph Glassgold.
8:15—Judith Roth, songs.
8:30—Modern Music—Harold Strickland.
8:55—Herman Neuman, piano.
9:00—Air College: Commercial Products of the Sea—Ida Mallen.
9:20—George Leach, baritone.
9:35—Health talk, Dr. J. H. Barry.
10:15—Blanche Goldberg, soprano.
10:30—Police alarms; weather; tide tables.

492—WEAF—610.

6:45 A. M.—Tower exercises.
8:00 A. M.—Federation devotions.
8:15 A. M.—Parnassus Trio.
8:30 A. M.—Cheerio.
10:45 A. M.—Hoyle Trio.
11:00 A. M.—Marie McCormick, soprano.
11:15 A. M.—Household Institute.
11:30 A. M.—Marie McCormick, soprano.
11:45 A. M.—What the High Camp Can Do for a Child—E. M. Fish.
12:00 M.—Studio program.
12:30—Market; weather.
12:45—Rolfe's Orchestra.
1:45—Aunsie Reka, soprano.
2:00—Keeping Fit.
2:15—Parnassus Trio.
3:15—Camps, Jeanne Carpenter.
3:45—Manhattan Trio.
4:15—V. Larson, baritone.
4:30—Campfire Girls program. Talk, Mrs. H. P. Davison; Eva Le Gallienne.
5:00—Fallon's Orchestra.
6:00—Waldorf-Astoria music.
7:00—What Do You Know About Your Schools?—T. J. Reynolds
7:15—National String Quartet.
7:30—The Great American Band Wagon—Charles Mers.
7:45—Physical Culture Prince.
8:00—Great Moments in History Roger Williams.
8:30—Howard time; Gypsies String Ensemble.
9:30—General Motors party: Maria Kurenko, soprano; novelty orchestra.
10:00—Longine's time.
11:00—Slumber music.

422—WOR—710.

6:45 A. M.—Colgate hour.
8:00 A. M.—Chimes, news, weather.
9:00 A. M.—Jean Dale.
10:00 A. M.—Alfred W. McCann.
11:00 A. M.—Nell Vinick.
11:15 A. M.—Fashions—R. Conne.
12:15—Specht Orchestra.
1:30—Charles King, piano.
2:45—Pearl Wolcott, soprano.
3:00—Sessions Chimes.
3:01—Charm Garden Hour.
3:15—Bird Nottingham, piano.
3:30—Roseland Orchestra.
6:15—Old King Cole.
7:00—Commodore Ensemble.
7:55—Sessions Chimes.
7:56—Current Events—H. V. Kaltenborn.
8:25—Kruger's Lieders.
9:00—Modern love stories.
9:30—Voorhees Orchestra.
10:00—La Palma hour.
10:30—The Buccaneers variety concert.
11:00—News; weather.
11:05—Roseland Orchestra.
11:30—The Witching Hour.

305—WHN—700.

1:00—News flashes.
1:10—Joe Lane, songs.
1:25—Studio pianist.
1:50—Anna Crews, contralto.
1:45—Jack Phillips, baritone.
2:00—Dale and Murray, duets.
2:10—Eve Rothenberg, piano.
2:15—Song recital.
2:30—Alice Mansfield, baritone.
3:45—E. M. Tannenbaum, violin
4:00—Robert's Group.
4:30—Theatre orchestra.
5:30—Morris Harris, baritone.
6:00—Boxing contests.
10:30—News flashes.
10:45—Jay Dudley, piano.
11:00—Little Orchestra.
11:30—Silver Slipper Orchestra.
12:00—Cotton Orchestra.

395—WPAP—760.

11:00 A. M.—In the studio.
11:30 A. M.—Women's hour.
12:30—Good cheer program.
5:00—Uncle Robert's Pals.
5:30—American period.
6:00—Amoy Orchestra.
6:30—Furman hour.
6:50—Talk—Judge Gustave Hartman.
7:00—Journal Movie Club.
8:00—Seville Troubadours.

270—WMCA—810.

12:00 M.—Uttmin's women's hour
1:00—Wilson Syncopators.
2:00—Early Birds.
3:00—Bradley Vocalists.
4:00—Gilbert Buraters.
5:00—Littmann Entertainers.
5:30—Eddie Walters, songs.
5:50—Theatre review.
6:00—Herbert's correct time.
8:01—Christian Science lecture.
9:15—Jewish music.
10:15—Rainbow Orchestra.
11:00—Correct time.
11:01—McAlpineers Orchestra.
11:30—Nick Pace, songs.
11:40—McAlpineers Orchestra.
12:00—Manhattan Serenaders.

370—WLWL—810.

6:00—St. John's College hour.
6:05—W. Quirk, tenor.
6:20—Concert orchestra.
6:45—Law You Should Know—Professor W. Tapley.
7:00—Newman Club hour.
7:30—Henri Marceux, baritone.
7:30—Problems of Religion—J. E. Ross.
7:45—Newman Club Orchestra.

349—WGBS—850.

9:00 A. M.—WCBS string trio.
9:15 A. M.—Interior Decoration Talk—Susan Salt.
9:23 A. M.—String trio.
9:30 A. M.—Shopping service.
9:45 A. M.—String trio.
10:00 A. M.—Fashion service.
10:10 A. M.—Studio trio.
10:20 A. M.—Your menu.
10:30 A. M.—Studio trio.
10:45 A. M.—Gym class.
1:30—Scripture reading.
1:33—Musical comedy program.
1:50—Frances Gold, piano.
2:05—Maude Allan, vaudeville.
2:30—Helene Whitaker, piano.
2:30—Women's Activities—Helen Keyes.
2:40—John Rogers, baritone.
5:30—Kokes and Arzay, violin.
5:40—Preparing Gardens—A. C. Herrington.
5:50—Kokes and Arzay, violin.
6:00—Uncle Gee Bee.

326—WPCH—920.

7:00—Mike Hammer's Pals.
8:00—Mae Sims, ukulele.
8:15—Golden City Five.
9:00—George Kelting, harmonica.
9:15—H. Fenning, trumpeter.
9:30—Gram Orchestra.
10:15—Infants' program.

326—WHNY—920.

11:00 A. M.—Keeping fit class.
11:15 A. M.—Morning devotion.
11:25 A. M.—Harry Shorvell, tenor
11:45 A. M.—Grace Perry, songs.
12:00 M.—Dish-a-Day.
12:15—Marie Liton, songs.
12:30—Electric ferries.
3:00—Marie Sesson, violin.
3:15—Bridge Lessons.
3:30—Ruth Alvoy, soprano.
3:45—J. F. Rogers, baritone.
4:00—Chemistry of Digestion—Dr. H. H. Bunsell.
4:15—Violin and piano ensemble.
4:45—Home Economy—Florence Brobeck.
5:00—Amor skin.
5:05—Elliott Sisters, duets.
5:30—Mac Janoff, piano.
5:45—Theatre—Fritzie Scheff.
6:00—Joe Davis, songs.
6:15—Lohman's Orchestra.

399—WABC—870.

12:00 M.—Piguet time.
12:15—Weather forecast.
12:35—Modern investments.
1:00—Barclay Orchestra.
2:00—Forum says.
2:05—Whispering Hawaiians.
2:30—Congressional Cook Book.
2:45—Talk—Dr. J. J. Levbarg.
2:50—Pink Furbeck, songs.
3:00—Literary Sketches—Katherine Standing.
3:15—Thelma Ducore, soprano.
3:30—Lowe and Leonard, banjo.
3:45—Schoolmaster news.
4:00—Tea music.
5:00—Food—Dr. D. Hodgdon.
5:30—Levin Collegians.
6:30—Program summary.
6:31—Forum says.
6:35—Ogden Orchestra.
7:00—Modern investments.
7:01—Physics—Edward P. Long.
7:15—King's Tea Orchestra.
7:45—Boy Scouts—C. A. Worden.
8:00—Home Makers Orchestra.
9:00—Jewish hour.
10:00—Piguet time.
10:01—Forum says.
10:03—Weather forecast.
10:04—Waldorf-Astoria Orchestra.
11:00—Heigho hour.
12:00—Piguet time.

294—WGL—1,020.

10:00 A. M.—Brunswick hour.
11:15 A. M.—Commerce talk.
11:30 A. M.—Egyptian program.
11:30 A. M.—Caruso defense.
3:00—German lessons.
3:15—Eric Nelson, piano.
3:30—Talk—Dr. C. J. Grier.
3:45—Daisy Nefbling, soprano.
4:00—Wilbur, Perry, duets.
4:15—Bad Children and Good Children—Dr. E. R. Cowles.
4:30—Garnet Brown, soprano.
4:45—Buddy Valentine, songs.
5:00—Muriel Ellis, songs.
5:30—Time; news; sports.
9:05—Petite musicale.
9:15—Government.
9:30—Joyce correct time.
9:31—Foreign wars hour.
10:30—Harmonovitz Orchestra.
11:00—Odierno Singers.
11:30—Little Radio Echo.

256—WLTH—1,170.

11:00 A. M.—Morning musicale.
11:30 A. M.—Woman's hour.
12:00 M.—Luncheon music.
4:00—Eleanor Starbuck, ukulele.
4:15—Merry Rounds, piano.
4:30—Tea music.
5:00—Happy Times Club.
5:30—Tea music.
6:00—Weather; securities.
6:00—Todd's Sportland.
6:20—Leverich Ensemble.
9:00—Eypel's correct time; Brooklyn Chamber series; W. Ueberman. The Revision of Postal Rates.
9:15—Brooklyn Community Chorus.
9:45—Graham's Orchestra.
10:30—Popular duets.
10:45—Buddy Valentine, baritone.
11:30—Strand Orchestra.
11:30—Leverich Orchestra.
12:00—Kelly's Entertainers.

236—WHAP—1,270.

6:10—Orchestra concert.
6:30—Chopin musicale.
7:15—Talk—J. F. B. Hyndman.
7:55—Music.
7:50—Talk—Franklin Ford.
8:25—Augusta E. Stetson, readings.
9:00—Music.
9:15—Talk—Sibyl Huse.

256—WBBR—1,178.

2:00—Weather forecast.
2:05—Violin quintet.
2:20—Chin—Ruth Mauldwell.
2:40—Joseph Bonaccorso, violin.
2:55—Dinner menus.
3:00—Talk—J. D. Edwards.
3:15—Violin quartet.
3:30—Lecture—Adolph Newton.
4:00—Studio orchestra.
4:30—Ivy Brown, soprano.
4:45—Talk to children.
5:05—Violin quartet.
5:15—Edna May Hunter, soprano.
5:35—German Bible Lecture—Charles Bicher.

246—WEVD—1,220.

1:00—School hour.
2:00—Workers' Community Centre, talk.
2:20—George Rasi, bass.
2:40—Mary Siegrist, poems.
3:00—Doris Sprague, soprano.
3:20—Rebecca Kemelman, piano.
3:40—Spanish course.
4:00—Morris Breslow, violin.
4:20—Johanna Karlebach, soprano.
4:40—Michel Ingerman, piano.
5:00—Hour of India.

236—WMSG—.270.

9:45—Northern Oyster Growers.
9:55—Miss Norida, soprano; Ermoloff radio artists.
10:15—Manufacturers; Jane Weldarlight, soprano.
10:50—Ernest Ensemble; Zoller xylophonists.
11:15—Weather; music.
11:22—Zoller xylophonists.
11:30—Eddie Gillis, baritone.
11:45—Coffee—Joseph Martinson.
12:00—Correct time.

227—WSGH—1,320.

5:00—Russian Gypsies.
5:15—St. George, music.
5:30—Popular recordings.
5:30—Merchants' program.
6:00—Helen Lee, violin.
5:45—Florence Booker, soprano.
6:00—Samuel Uttracht, violin.
6:30—Lonely hearts, advice.
8:00—Deutch ensemble.
8:30—Kings auction rooms.
8:40—Stella Cantile, songs.
8:50—Cecile Francis, ukulele.
9:00—St. George, ensemble.
9:15—Albert Miller, violin.
9:30—Popular duets.
9:55—Time and weather.

227—WBBC—1,320.

10:00 A. M.—Studio program.
11:00 A. M.—Merchants' review.
12:00 M.—Correct time.
12:01—Sylvia Horowitz, piano.
12:30—Entertainers.
1:00—Popular songs.
1:30—Dance music.
2:30—Charles Coleman, piano.
3:00—Correct time.
7:00—Sports resume.
7:15—Herman Hennig, baritone.
7:30—Health talk.
7:45—Arthur Fiehn, tenor; Mrs. Rowles McElvery, piano.
8:00—Correct time.
10:00—Rosemont Orchestra.
11:00—Rainbow Serenaders.

219—WCGU—1,370.

1:00—News flashes.
1:30—Zoeller and Bodwell, songs
2:15—Myles Crosby, tenor.
2:30—Great Composers Works.
2:45—Talk announced.
3:15—Alberta Jones, contralto.
3:30—Reska and Ottokar, duets
3:45—Dixie Trio.
4:15—Esperanto lessons.
5:00—O'clock Boys.
5:30—Ardmore Kiddie revue.
6:00—Staten Island talk.
7:00—Paramount Serenaders
10:00—Sonata.
10:30—Cliff Arnold, strings.
10:45—Sunny; Mickey, duets.
11:00—Dixie Ramblers.

256—WWRL—1,500.

11:00 A. M.—Popular musicale.
1:00—Popular program.
6:00—Seacrest hour.
7:00—Chrysler hour.
8:00—Ukrainian Symphony.
10:15—Animals—Dr. Kirkwood.
10:20—George Griffin, baritone.
10:45—George Reynolds, piano.
11:00—Sid Ray Ramblers.

219—WKBQ—1,370.

10:00 A. M.—Hawaiian melodies.
10:30 A. M.—E. Albatein, piano.
10:40 A. M.—Ruth Ladner, violin.
10:50 A. M.—Ruth Ladner, piano.
11:00 A. M.—Nash program.
11:30 A. M.—Organ recital.

OUTSTANDING EVENTS ON THE AIR TODAY

4:30 P. M.—Camp Fire Girls' Program; speakers, Mrs. H. P. Davison, Eva Le Gallienne—WEAF.

7:30 P. M.—Roxy's Gang—WJZ and 18 stations.

8:00 P. M.—Historic Episode, "Roger Williams"—WEAF and 11 stations.

8:30 P. M.—Gypsies String Ensemble—WEAF and 15 stations.

9:00 P. M.—Riverside Orchestra—WJZ and 18 stations.

9:30 P. M.—Voorhees Concert Band—WOR and 16 stations.

9:30 P. M.—General Motors Party: Maria Kurenko, soprano; Novelty Orchestra—WEAF and 30 stations.

9:30 P. M.—Aleppo Drum Corps—WBZ, WBZA.

9:30 P. M.—Prizefight: Sharkey vs. Risko—WJZ, KDKA, WLW.

10:30 P. M.—Fisk Orchestra; duets—WEAF and 29 stations.

10:30 P. M.—Buccaneers Variety Concert—WOR and 16 stations.

TIME-TABLE OF DISTANT STATIONS

March 12, 1928—Eastern Standard Time.

EASTERN STATIONS.

Call.	Wave	K. C.	Location and Time.
WBAL	286	1,050	Baltimore—3:30-5; 6-11 P. M.
WEAN	275	1,090	Providence—11:35 A. M.-1:15 P. M.; 4-11 P. M.
WEEI	508	590	Boston—8:45-9; 10 A. M.-1; 2-3; 4-11:45 P. M.
WGR	303	990	Buffalo—7:45-12 P. M.
WMAK	545	550	Buffalo—7:45-12 P. M.
WLW	428	700	Cincinnati—6:15-12 P. M.
WSAI	361	830	Cincinnati—6:30 P. M.-12:30 A. M.
WTAM	389	770	Cleveland—6-11 P. M.
WWJ	353	850	Detroit—6-12 P. M.
WGHP	319	940	Detroit—6-11 P. M.
WTIC	535	560	Hartford—11:35 A. M.-1:10; 6:45-12 P. M.
WLIT	405	740	Philadelphia—11:15 A. M.-1; 2-3; 4:30-6.; 7:30-12 P. M.
WOO	340	860	Philadelphia—11 A. M.-1 P. M.; 8:30-10 P. M.
WIP	349	860	Philadelphia—1-3; 6:30-8 P. M.
WFI	405	740	Philadelphia — 10:15-11:15 A. M.; 1-3; 3-4:30; 6:30-7:30 P. M.
WCAU	203	1,150	Philadelphia—6:30 P. M.-12:10 A. M.
WCAE	462	650	Pittsburgh—8 P. M.
WCSH	368	820	Portland—6-12 P. M.
WJAR	484	620	Providence—10:45 A. M.-12; 1-3; 6:45-10 P. M.
WRAZ	306	980	Troy—6-12 P. M.
WRC	469	640	Washington—6:45-7:15; 11:55 A. M.-2; 6-11:30 P. M.
WTAG	517	580	Worcester—10:30 A. M.-1; 4:45-10:40 P. M.

CHICAGO.

KYW	526	570	Chicago—7-12 P. M.
WCFL	484	620	Chicago—6 P. M.-2 A. M.
WGN			
WLIB	416	720	Chicago—10 A. M.-1:30 A. M.
WMAQ	448	670	Chicago—6-12 P. M.
WBRM	330	900	Chicago—8-11 P. M.
WLS	345	870	Chicago—7-11:30 P. M.

SOUTH.

WSB	476	630	Atlanta—7:30-12 P. M.
WFLA	517	580	Clearwater—8:30-11:10 P. M.
WFAA	545	550	Dallas—8-11 P. M.
WBAP	500	600	Fort Worth—11-12 P. M.
KTHS	384	780	Hot Springs—9:30-12 P. M.
WHAS	322	930	Louisville—10:30 A. M.-12 M.
WSM	337	890	Nashville—7:30-11 P. M.
WRVA	254	1,180	Richmond—7:15-12 P. M.

WEST.

WOC	375	800	Davenport—10:30 A. M.-12 M.; 9-11 P. M.
KOA	326	920	Denver—8:30-11 P. M.
WHO	526	560	Des Moines—3 P. M.-1 A. M.
WDAF	370	810	Kansas City—10:30 A. M.-12 M.; 7 P. M.-1 A. M.
KFI	467	640	Los Angeles—4 P. M.-1 A. M.
KHJ	416	720	Los Angeles—12 P. M.-12:30 A. M.
WCCO	405	740	Minneapolis—10:30 A. M.-12 M.; 7:30-12 P. M.
KGO	384	780	Oakland—9 P. M.-2 A. M.
KMOX	300	1,000	St. Louis—6 P. M.-2 A. M.

CANADA.

CNRO	435	690	Calgary—11:30-1 A. M.
CNRE	517	580	Edmonton—11:30 A. M.
CFCF	411	730	Montreal—7:30-11 P. M.
CNRO	435	690	Ottawa—8-11:30 P. M.
CKNC	357	840	Toronto—8-11 P. M.
CFCA	357	840	Toronto—6:30-8 P. M.
CNRV	291	1,030	Vancouver—1-2 A. M.
CNRW	384	780	Winnipeg—7:30-8:30 P. M.

311—WCDA—1,480.

4:30—Educational topics.
8:00—Irving Lipdez, violin.
8:15—Savings bank.
8:45—Maria Cattolica, soprano.
9:00—Corriere d'America Trio.
9:30—Carlo Amore, tenor.
9:45—Jack Phillips, baritone.
10:00—Dance orchestra.

268—WBEN—1,500.

12:00—Luncheon music.
3:00—Jewish program.
4:00—Weather report. M. Karan piano recital.
4:15—Sid. Hookerman, poems.
4:30—Joseph Perry, peanomania.
4:45—Health talk.
5:00—Boy Scout program.
9:00—Howard Graham dance program.
9:30—Dental health talk.
9:40—Dance music.

NEW JERSEY

294—WODA, Paterson—1,020.

9:00 A. M.—Morning Glory hour.
9:30 A. M.—Police alarms.
9:35 A. M.—Telephone time.
12:00 M.—Luncheon music.
12:20—News flashes.
12:30—Popular songs.
12:45—Luncheon music.
1:00—Police alarms.
1:15—1928 Homemaking.
1:55—Correct Telechron time.
2:00—News.
5:55—State police alarms.
6:00—Health talk.
6:05—Walsh's Orchestra.
6:10—Victory hour.
7:00—Plays—Max Gilbert.
7:10—Love music.
7:30—Associated Merchants.
7:45—WODA Englilah class.
8:00—Legion hour.
8:30—College Players.

273—WFG, Atlantic City—1,100.

6:45—Organ recital.
6:55—News.
7:05—Morton dinner music.
7:45—Talk—Arthur Eldred.
8:00—Dinner music.
8:45—Studio concert.
9:15—Ambassador concert.
10:00—Studio music.
11:00—Bergere Orchestra.
11:30—Silver Slipper Orchestra.

263—WGCP, Newark—1,120.

2:30—Cooperative program.
4:00—Joy hour; hymn requests; talk—Rev. John Hill.
5:00—Merchants' program.
5:30—Alice from Wonderland.
6:00—Sprite Cricket.
7:00—Imperial Imps.
7:30—Holly Park Boys.
8:00—Time.

268—WAAM, Newark—1,120.

7:00 A. M.—Sunrise hour of music.
9:30 A. M.—The Shopper's Guide.
9:40—Variety hour.
11:00—Household efficiency.
11:10 A. M.—Happy hour.
12:00 M.—Rodney Saylor; music.
12:30—Newark police bulletins.
12:35—Luncheon concert.
1:00—Silicon weather report.
1:01—The Downtown Boys. Snappiness Boys.
10:45—Great Notch Orchestra.

248—WAAT, Jersey City—1,220.

9:30 A. M.—Morning program.
10:00 A. M.—Rutherford, Lyndhurst, Carlstadt program.
12:00 M.—Housewives' hour.
1:00—Correct time.
6:00—Market reports.
6:05—Dinner music.
6:40—Weather forecast.
9:45—Sports resume.
9:00—Polish hour.
9:00—Bremer hour.
10:00—Crestwood Orchestra.
10:30—Sunset Banjo Boys.
11:00—Correct time.
11:01—Nut Club.

246—WCAP, Asbury Park—1,230.

11:00 A. M.—Organ recital.
3:45—Band time.

218—WKBO, Jersey City—1,370.

12:00 M.—News; weather.
12:30—Rocha's time.
12:31—St Rite period—J. J. Hagan.
6:00—Information period.
6:30—Jack Feign, melodian.
7:30—Harold Sedgley, piano.
7:45—Bert Andrews, tenor.
8:00—De Coster hour of classics.
8:30—H. J. Dotterweich, readings

203—WHPP, Engelwood—1,450

1:00—Keystone hour.
2:00—Merchants' musicale.
3:00—Northern New Jersey.
3:30—Insurance service.
3:45—Entertainment.
4:00—Home Economy.
4:30—Studio program.
5:00—Police alarms.
5:15—Tea music.

EAST

380—WGY, Schenectady—790.

6:45 A. M.—Same as WEAF.
11:55 A. M.—Time; weather.
12:00 M.—Noon-day Concert.
2:00—Johnson's Orchestra.
6:30—Farm school.
6:30—Dinner music.
7:30—Orchestra; radio hour; G. O'Harra, songs.
8:30-11:00—Same as WEAF.

333—WHZ-WBZA—900. Springfield-Boston.

10:00 A. M.—Same as WJZ.
11:00 A. M.—Polly and her pals.
11:30 A. M.—Melody Moods.
11:55 A. M.—Aunty Sammy.
12:10—Lenten service.
12:40—Same as WJZ.
1:00—Polly and her Pals.
1:30—Statler Ensemble.
2:00—Home Economics Forum.
2:10—Time; weather reports.
5:45—Time and weather reports.
5:45—Weldon Ensemble.
6:00—M. A. C. Radio Forum.
6:15—Weldon Ensemble.
6:30—News; Weldon Ensemble.
7:00—Statler Orchestra.
7:30—Same as WJZ.
9:30—Aleppo Drum Corps.
10:00—Time; news; music.
10:55—Andrews Troubadours.
11:30—Time; weather.

316—KDKA, Pittsburgh—950.

9:45 A. M.—Time; music.
10:00 A. M.—Same as WJZ.
11:00 A. M.—Blue Monday talk.
11:30 A. M.—Theatrical calendar.
11:57 A. M.—Time; weather.
12:00—Weather; news.
12:30—Lenten service.
4:00—Telechron time; weather.
6:10—Theatre calendar.
6:15—Little Symphony.
6:30—Same as WJZ.
7:00—Eclipse Clippers.
7:30-11:00—Same as WJZ.
11:01—Weather; time.

289—WHAM, Rochester—1,070.

6:30—Markets.
6:45—Sampsons Orchestra.
7:00—Dogs—Mrs. A. W. O'Corr.
7:05—Barrett's Orchestra.
7:30—Same as WJZ.
10:30—News; weather.

345—WMAK, Buffalo—550.

6:00—Markets; news.
6:15—Joyland Orchestra.
6:50—Talk; Joyland Orchestra.
7:15—Sports; news; weather; time; same as WGY.
8:30—Our Golden West—Dr. A. Floyd.
9:00—Same as WOR.
11:00—News; time signals.
11:05—Joyland Orchestra.

265—WICC, Bridgeport—1,130.

9:00 A. M.—Morning Glory hour.
11:55 A. M.—Time signals.
12:00 M.—Luncheon music.
1:00—News flashes.
6:00—Bridgeport merchants.
6:30—News; Weldon Ensemble.
7:00—Weather; children's period.
8:00—International Bible Students
8:30—Harmony duets.
9:00—Studio program.
10:00—Late news.

116—WOKO, Peeskill—1,390.

10:00 A. M.—Sunshine hour.
7:30—Studio program.
9:15—Same as WMCA.

MELTING POT ISSUE HELD VITAL AS EVER

Foreign Language Information Service Says Quota Law Has Not Minimized Problem.

IT TELLS OF NEW PROGRAM

Will Work With Other Bodies to Educate Immigrants and Aid Racial Unity and Tolerance.

The problem of creating a more tolerant and effective unity among the different racial groups in America is as important as ever, regardless of immigration restriction, according to the general report of the Foreign Language Information Service, 222 Fourth Avenue, made public yesterday. Read Lewis, director of the service, estimates in the report that at least one-third of the American population are either foreign-born or children of foreign-born parents.

He says further that in States such as Massachusetts, Connecticut, New York, New Jersey, Michigan, Illinois, Wisconsin and Minnesota more than half the inhabitants are immigrants or children of immigrants; that since 1880, 27,000,000 immigrants have entered the United States, and that even with our restrictive immigration laws at least 330,000 are admitted every year.

In telling that the Foreign Language Service has "gone about its task of interpretation" of the immigrant to America and of America to the immigrant, largely through the foreign language press and foreign language organizations of the country, the report says further:

"In the United States there are 1,150 newspapers published in thirty-eight languages other than English. Some 800 of these newspapers, those published in sixteen languages, are served by the Foreign Language Information Service. In 1927, 3,026 articles sent to these newspapers were reprinted more than 31,000 times and reached some 9,000,000 readers with information about America and the practical problems of finding a job, establishing a home, bringing up a family, keeping well and taking some part in the life of the community.

"The second avenue of approach to the foreign-born is through the foreign language organizations, of which there are more than 20,000 in the United States. These societies, second only to the foreign language press, are the most important influence in the lives of our foreign-born peoples. Whatever the special purpose of the organization there is ever present the demand for education and self-improvement.

"The service has now undertaken to develop a definite program of adult education in cooperation with these organizations and to bring them into closer touch with the resources of our American community. Twelve of the large national organizations have already agreed to cooperate and have contributed financially."

According to its report the Foreign Language Information Service began 1928 with a balance of nearly $24,000 and has prepared a budget of $140,000 to cover its program. The Russell Sage Foundation, Detroit Community Fund, Commonwealth Fund and individual contributors have pledged $30,500, and the Laura Spelman Rockefeller Memorial has pledged $1 for every $2.90 received from other sources.

WOMAN KILLS RICH GAMBLER

Harris Shot in New Orleans Home by Common-Law Wife.

Special to The New York Times.

NEW ORLEANS, La., March 11.—Oakley B. Harris, one of the wealthiest and best known gamblers in the United States, was shot at 1:30 p. M. today by Mrs. Sarah Haarberg Gataas Kelloway, his common-law wife. He died two hours later. Mrs. Kelloway, locked up, made a written confession of the killing.

Harris, 50 years old, was the proprietor of the Crescent Billiard Hall at Canal and St. Charles Streets, one of the most noted gambling establishments in the country.

Mrs. Kelloway declared in her confession that she killed Harris because he was not paying any attention to her. She fired the fatal shot, shesaid, in a room of the Elysian Fields House, one of Harris's homes, when Harris refused to heed her plea that he give her more attention, and answered her, "I've been paying too much attention to you. You're too old."

Mrs. Kelloway ordered out one of Harris's employes, who was with him, and then shot him. She then attempted suicide, but Harris grabbed the gun from her hand, she said. Police declare Harris told them that Mrs. Kelloway was justified in shooting him. Mrs. Kelloway, they said, was under the influence of liquor when she shot Harris.

CITY BREVITIES.

The twenty-eighth annual ball of the Senior Club of the Boys' Club of New York will be held at the Level Club, Saturday evening, the committee announced yesterday.

A five-story addition to the Home for Old Men and Aged Couples, 1,060 Amsterdam Avenue, which will double the capacity of that institution, is planned for the immediate future, Anson B. Moran, Chairman of the Building Fund Committee announced yesterday. A campaign for $700,000 has been started by the committee.

Removal of Madison Avenue street cars and the establishing of more crosstown bus lines which will cross Madison Avenue will be discussed at a meeting of the Madison Avenue Merchants' Association at the Miraboau Restaurant tonight.

Professor Arthur L. Gates of Teachers College, Columbia University, will address the Associate and District Superintendents of the school system on "The Improvement of Reading" tomorrow afternoon at the hall of the Board of Education, 500 Park Avenue.

Three lectures on nature education will be given on Tuesday afternoons, beginning tomorrow, at the American Museum of Natural History. A moving picture of African jungle life will be shown as a serial.

A conference of civics teachers will be held on Wednesday afternoon at the Public Library branch at 121 West Fifty-eighth Street.

Austin S. Donaldson of R. H. Macy & Co. will discuss "What Forms of Personality Expression Through Behavior Are Vocationally Vital?" at the conference under the auspices of the Association for Personality Training and New York University, today at 4 P. M. at the main building of New York University, Washington Square.

An exhibition of the drawings of young boys in the House of Refuge, a corrective institution on Randall's Island, will open today at the Art Centre, 65 East Fifty-sixth Street.

A program for planting new Congregational churches in the metropolitan area as the population increases and spreads out into the suburbs will be presented at a dinner of members of that denomination tomorrow evening at the Hotel Pennsylvania.

City Radio

invites you to hear the new 1928 models of the famous

BOSCH ALL ELECTRIC

GOOD NEWS!

The mid-season models of the perfected Bosch electric receivers are now at City Radio. Each set represents the last word in style and engineering design, coupled with the dependability of the great American Bosch Magneto Company.

DEFERRED PAYMENTS
without the customary 6% interest charges AT CITY RADIO
Free Delivery
Free Installation
Free dependable City Radio Service for one full year.

Bosch Model 146 $139

Bosch Model 107 $440

Bosch Model 136 $195

Bosch Model 96 $295

City Radio Stores

DOWNTOWN: 62 Cortlandt St. 48 Cortlandt St. BRONX: 324 E. Fordham Rd.
TIMES SQUARE: 110 West 42nd St. 59th STREET at Lexington Ave.
NEWARK: 188 Market St.
All Six City Radio Stores OPEN EVENINGS

ADVERTISEMENT.

CIVIL SERVICE EXAMINATIONS

Applications Received at Room 1400, Municipal Building Manhattan.

The CITY RECORD, published by the City of New York, contains full particulars in relation to these examinations; issued daily except Sundays and holidays. Two cents a copy; $10 a year. 126 Worth Street, Manhattan.

PATROLMAN, POLICE DEPARTMENT.

Applications close 4 P. M. March 29. Subjects: Physical development and strength, mental test; subjects of mental test: Citizenship, Memory test, Arithmetic, Government and elementary duties. Requirements: Applications will be received from persons who are 21 years of age on or before the date of the mental examination. Applications will not be received from persons who are more than 29 years of age on the date of filing applications. Persons who have been dishonorably discharged from the Army, Navy or Marine Service of the United States or who have been convicted of the crime of petit larceny or attempted petit larceny or unlawful entry or who have been convicted of any felony, notwithstanding that sentence may have been suspended upon such conviction, are not eligible to take this examination. Conviction of juvenile delinquency, however, shall not be deemed a conviction of a crime. The mental examination will be held on June 19, 1928. Applicants must be not less than 5 feet 7½ inches in height and at this height must weigh at least 140 pounds, stripped. Salary: $1,760, with yearly increases. Pension.

ALIENIST (PSYCHIATRIST), GRADE 4.

Applications close 4 P. M., March 16. Subjects: Experience, Technical, Oral. Citizenship. Duties: The responsible charge of the examination, care and treatment of the insane or mentally abnormal. Requirements: Candidates must have had three years' hospital experience in the management and treatment of mental diseases in a state or city psychiatric institution. One of the three required years may have been spent on the staff of a State or city institution for mental defection, or on the staff of an approved private mental hospital, or psychiatric clinic. They must

THE SCREEN

By MORDAUNT HALL.

Prize Play in Film Form.

THE SECRET HOUR, with Pola Negri, John Boles, Kenneth Thomson, Jean Hersholt, Gladys Brockwell, Thomas Jefferson, Edna May Oliver and George Fawcett. Based on Rupert Hughes's novel, "What Price Glory?" directed by Rowland V. Lee; overture, "Danse Pectique"; Jesse Crawford, organist; "Galloping On," a Frank Cambria stage production, with the "Bachelor Octette" and the "Equestrienne Quartette"; Alfred Latell and Ben Blue. At the Paramount Theatre.

Although Pola Negri has not failed in her screen portrayals, the stories to which she has lent her talent have invariably failed her. Such is not the case, however, in "The Secret Hour," the Paramount Theatre's current offering, which is a sane, studied and thoroughly dignified interpretation of Sidney Howard's prize play, "They Knew What They Wanted." Two years ago it was reported that Will Hays frowned upon the idea of transmuting this play into a film, but since that time the Hays organization and the Author's League entered into an agreement whereby certain books and plays could be transferred to the screen with alterations, notably the changing of the title and the names of the characters. Hence, the Paramount's program makes no mention of "They Knew What They Wanted," and only sets forth that the story of "The Secret Hour" was written by Sidney Howard.

The changes in this effort have not weakened the story materially. The cheery old Italian bootlegger becomes a respectable orange grower and, as a concession to the censorial bodies, there is more than a hint of the young persons marrying. The natures of the characters have been permitted to prevail, and Miss Negri is admirably supported by Jean Hersholt as the Italian orange grower and Kenneth Thompson as the young man.

Rowland V. McKee, the director of this subject, is also responsible for the adaptation. It is an intelligent piece of work with little loss to the dramatic quality through the modifications. Seldom has a play been transferred to the screen with equal understanding and fidelity to the action. There are no extravagant stunts or tinsel, and the incidents are strikingly logical. Mr. Lee adroitly takes his time in unfurling his scenes, and consequently there is a gentle suspense and a praiseworthy absence of confusion.

Perhaps some of the scenes at the outset—those in the spaghetti restaurant—might have been toned down a trifle, but when Mr. Lee introduces the orange grower, known as Luigi, he goes about his work in a more subdued fashion.

Luigi is perceived in the house on his ranch, suddenly bemoaning the fact that he has no wife and no children. Later he goes to San Francisco where he see Annie (Waitress No 7) and he is tremendously impressed by her kindness and charitable conduct. On returning to his ranch he asks Jack (Mr. Thompson) to write a letter to Annie proposing marriage for him, and, after looking at himself in the mirror, he decides to put Jack's photograph in the envelope instead of his own.

Then there is the sequence where Luigi takes more than a drop too much to stimulate his courage for the ordeal of greeting Annie at the railroad station. Luigi drives so recklessly that he meets with an accident, breaking both his legs. Those scenes devoted to Luigi in bed are nicely blended with pathos and humor and the subsequent dramatic interlude between Annie and Jack is filmed with sensible restraint.

Miss Negri here gives as fine a performance as she has ever contributed to motion pictures. Mr. Hersholt, in an effective make-up, is most sympathetic as Luigi. Mr. Thompson, as Jack, is natural, both in his actions and in his appearance.

Frank Cambria's stage number, "Galloping On," is a creditable effort.

Slaughter and Safe-Cracking.

DRESSED TO KILL, with Edmund Lowe, Mary Astor, Jean Hersholt, Robert Ferry, Joe Brown, Tom Dugan, John Kelley, Robert E. O'Connor and Edward Brady. directed by Irving Cummings; "Laugh, Clown, Laugh," with Harold Van Duzee; "Voices of the Cathedral," with the Roxy ensemble; Divertissements, with "La Boudoir Pompadour," quartet from "Rigoletto" and other features; "Hello Everybody," a revue, Movietone news subjects. At the Roxy Theatre.

The first anniversary of the Roxy Theatre brought great throngs all day yesterday to the big playhouse. S. L. Rothafel has selected as the feature film for the week one that is known as "Dressed to Kill," which, incidentally, has nothing whatever to do with feminine frills. It is a splendid crook story with a novel angle and a picture that lives up to the letter of its title. The miscreants who indulge in slaughter and safe-cracking are meticulous about their attire and they also reveal a marked ingenuity in conducting their nefarious activities.

These bad men are wont to go to their rendezvous in glistening automobiles. They are arrayed in faultless evening black and white, and they even wear silk hats. When they reach their destination they turn up their coat collars and replace their shiny headgear with the humble and more comfortable cap. No sooner have they pilfered a safe than they dart back to their cars and, as they are speeding away from the scene, they slide the caps and return to their toppers. Having a rather keen sense of humor, they comment upon the hurrying policeman, and "Mile-Away" Barry in one instance remarks to a companion:

"There seems to have been a robbery in this neighborhood."

There is here an obvious desire to oddge the conventional tactics of underworld yarns, but the author of this story has been forced to include a pretty girl, her brother who is wrongfully accused and a Beau Brummell burglar who does one good act before he passes out of the picture.

Jean, the attractive girl of this narrative, is not opposed to accepting "Mile-Away" Barry's ill-gotten greenbacks. She rents an apartment and demonstrates resourcefulness by buying a bulldog. This animal soon becomes so much attached to its mistress that it evinces a desire to attack Barry when that persistent and intelligent criminal is trying to embrace Jean.

The murdering gang in this production is credited with no little craftiness, especially when it comes to getting rid of a stool pigeon. They also have shrewd methods of disarming suspicion and one or two of them have been favored with good looks. There is the "Professor," who, judging merely by his appearance, might pass for a gentleman who had devoted a career to the diplomatic service. In one of the subtitles it is set forth that this gangster is a "Doctor of Larceny and a graduate of the third degree."

Edmund Lowe is capital as the well-tailored Barry. Mr. Barry likes a good round of golf on the day following a fruitful burglary. Mary Astor is charming as Jean and H. O. Peasell makes the most of the "Professor's" rôle.

This pictorial attraction is surrounded by a program of unusual excellence. There is an imposing number called "Voices of the Cathedral" and a charming sketch entitled "Le Boudoir Pompadour."

An Impressionistic Study.

THE LAST MOMENT, with Otto Mathieson, Julius Molnar, Jr., Lucille La Verne, Lucien Littlefield, Virginia Lee Corbin, Lawrence Haas, Lowell Sherman, Lillian Foster, Sir John Dunn and others; directed by Paul Fejos; play by Dr. Fejos and Lo Te-Tyumen. At the St. Mark's Playhouse.

At the Greenwich Village Theatre is that remarkable picture, "The Last Moment," produced by Dr. Paul Fejos, a Hungarian, who for two years was a bacteriologist on the staff of the Rockefeller Institute. It is a film that is said to have cost $13,000, but this is in its favor, for the result is infinitely more absorbing than many pictures on which twenty times that amount has been expended. The impressionistic theme is one that brings to mind Guy de Maupassant's works and, although the beginning and end of the narratives are far from cheerful, the events that are brought out in the meantime are so stirring and so artistically pictured that it is not depressing.

"The Last Moment" is one of the few screen efforts that one can watch several times and always find it interesting. Dr. Fejos, who has devoted years to stage designing and direction, as well as medicine, reveals a wonderful aptitude for true cinematic ideas. He has succeeded in telling this story with one title and a few written or printed inserts. Yet everything is as clear as day.

This weird but gripping chronicle begins with a flash of a man drowning, and the balance of the film is supposed to be his last-moment impressions. In the only title it is set forth that the human brain records images of life experiences which, at the last moment, sometimes reappear like a swift drama.

Through clever photographic effects, Dr. Fejos glides from the scene of drowning man to his fleeting flashes of the conspicuous happenings in his life. He is seen as a child, then as a boy working on his arithmetic. The grim, scolding father appears and, after this boy grows into a young man, there is his first love affair with a circus beauty. He is perceived leaving home and reciting poetry in a disreputable cabaret. Then follow other events of his life that lead to the bitter ending.

In all his sequences Dr. Fejos handles his scenes with an enviable fund of imagination. You understand that you are looking at things and happenings through the eyes of the young man. There is a flash of ships' masts, an impression that is reminiscent of a Turner painting. There is a compass with a little water on the glass cover. When a railroad train is employed, Dr. Fejos keeps to his fancy for an imaginative trend. There are glimpses of the road-bed, and then, with the tracks still perceptible, Dr. Fejos gives one a conception of the young man's thoughts.

The passage of time is adroitly accomplished, sometimes by calendar dates and also by kaleidescopic ideas. The happiness of the man is brought out when he meets his first wife and the bickering and quarreling that follow are depicted first by a "shot" of two birds in a cage tearing at each other, and then by the more peaceful manner of showing the couple in their sitting room breaking silence with sharp words.

Dr. Fejos dilates upon the young man's eventual stage success, when the character realizes his fond ambition by playing Hamlet. The character's sorrow is pictured when his mother dies. All the stretches are finely composed, even to the crowded theatre scenes, others back stage and those in the evil drinking places.

Otto Mathieson gives a most intelligent and capable interpretation of the young man, who seeks his doom in the costume and make-up of a clown. Lucille La Verne is capital as an inn-keeper and Georgia Hale is charming as the man's second wife.

Lillian Foster and Sir John Dunn are seen at this same theatre in the playlet, "Up-O-Me-Thumb." Miss Foster does extremely well in this pathetic little story, and she is ably supported by Sir John. Daisy Belmore and Mignon Major.

A Soviet Film.

CZAR IVAN THE TERRIBLE, with I. M. Leonidoff, M. Arkanoff, V. Maksaroff, S. Glagoleff, I. Klukvin and others, produced by the Sovkino of Moscow, directed by Juri Taritch; overture, "A Russian Carnival"; "The Last of the Czars"; "Little Pills of Wisdom," an Aesop Fable. At the Cameo Theatre.

Another worthy picture made by the Sovkino of Moscow is to be seen at the Cameo this week. It is a comprehensive study in a few of the alleged incidents of the life of Ivan the Terrible, and the picture is called "Czar Ivan the Terrible," with an alternate title of "Wings of a Serf." Although the narrative is chiefly concerned with the ruthlessness of the stabbing-and-praying Ivan during the sixteenth century, the producers have introduced a primitive attempt at flying by a character known as Nikiti.

The characters are obviously accurately costumed and the settings and structures, coupled with extraordinarily impressive outdoor scenes, have the effect of dragging one back through the ages. And this idea is heightened by the convincing performance of I. M. Leonidoff in the rôle of Ivan. Wherever it is possible, but without straining for effect, Juri Taritch, the director, brings forth action to illustrate Ivan's wanton cruelty. He also shows that this Czar would go to prayer after ending a man's life, apparently as if he had performed a good act. When Nikiti is called to demonstrate his flying wings before the Albion visitors, Ivan condemns Nikiti as a man in league with Satan and forthwith sends him to a dungeon.

The story first introduces a Boyar, named Kurliator, who is himself a fairly conscienceless specimen, whose pillage and slaughter is brought to Ivan's attention by Kurliator's victim, Lupatov. Ivan herein has a distorted sense of humor, at least so far as it affects Kurliator. Ivan, after listening to Lupatov, possibly because of political scruples decides first to humiliate abjectly the pillaging Boyar. Then, in the course of a little dinner, a jester, who happens to annoy Ivan, is stabbed to death by the Czar. Just before that the clown happened to come near the Czar, and the all-powerful ruler throws his steaming hot soup over the man.

Ivan's Cossacks have a happy knack of imitating their Czar when they are away or unseen, and the chief of these minor despots wins the fancy of the Czarina. She, too, is no dove of peace when she is hampered in her heart affairs. Torture of others never feazes her, not even when a girl is manacled so that she has to stand up all the time. The Czar's chief torturer is pictured as a rather wholesome character, who only obeys the bidding of the Czar because he has several mouths to feed at home!

The flashes of Nikiti using his gliding wings are strangely well filmed. He is shown gliding back and forth over an arena, at one end of which are seated the Czar and his English guests. Nikiti's coming to earth is not especially graceful, but it is sufficiently stirring to cause the Czar to order his incarceration.

A few of the indoor scenes seem a little cramped, but the outdoor scenes are always emphatically good, especially those with the glistening snow and the make-shift conveyances.

Mr. Leonidoff indulges in a mannerism of letting one eye almost close during the moments Ivan has some other barbarous idea in mind. He makes the Czar smile only when he contemplates torturing one of his subjects or snuffing out the unfortunate person's life. It is a performance that clings to one's mind long after you have left the theatre. It is so free from any stilted or stagey gestures and expressions.

M. Arkanoff as Kurliator is another true type. Samat Askardva also gives a splendid portrayal of the Czarina.

"HEART OF A FOLLIES GIRL"

Billie Dove the Heroine of a Film With Time-Worn Situations.

THE HEART OF A FOLLIES GIRL, with Billie Dove, Larry Kent, Lowell Sherman, Clarissa Selwynne and Mildred Harris, from the story by Adele Rogers St. John; directed by John Francis Dillon. At the Strand Theatre.

One is amazed at the amount of hokum crammed into "The Heart of a Follies Girl," the chief attraction at the Strand this week. The producers, determined, apparently, not to be outdone by Mr. Ziegfeld, go him one better and sentimentalize, if not exactly glorify, the American show girl.

Even from the most charitable viewpoint one could hardly say that the present offering is convincing either in its plot or the manner in which it has been handled. It is a slight, clumsy effort in which most of the time-worn stock situations have been resurrected and which results in highly inadequate entertainment.

The heroine of "The Heart of a Follies Girl" is one Teddy O'Day, the "chief attraction" at the Follies. On her birthday an ardent admirer, the wealthy but aging Roger Winthrop meets with a slight accident and sends his young secretary, Derek Calhoun, to take her out to supper.

They fall in love and when Derek, who has misinterpreted his position, explains that he is poor, Teddy frowns upon the idea of marriage, as she has known poverty before becoming a star. Later she relents and accepts the ring Derek has purchased with a forged check.

Subsequently Winthrop humiliates Derek when he learns of the engagement and then has him jailed for forgery. In some manner that the director has seen fit not to disclose Derek escapes and returns to his wife—he and Teddy during all this have, presumably, just slipped out and got married—at a time when a parole is not far off. Teddy persuades Derek to give himself up, explaining that true happiness results only from suffering, and the picture ends with Derek telephoning to police headquarters.

Billie Dove as Teddy, Larry Kent in the rôle of Derek and Lowell Sherman playing the part of Winthrop are serious and determined but hardly inspired.

MARY LEWIS GIVES AMBITIOUS RECITAL

Prepares While on Tour a Four-Language Program of Songs and Airs.

Mary Lewis, who will be heard in three opera rôles within a fortnight, returned to the local platform yesterday in an ambitious song recital at Carnegie Hall. The former "Follies" star had been on distant concert tours and a foreign honeymoon since her début in grand opera. She had found time, nevertheless, for preparing a four-language program of songs and airs, including Sidney Homer's "House that Jack Built," the late Charles Griffes's "Symphony in Yellow," Oliver's "Nightingales" and Rybner's "Pierrot."

To her Italian classics of Lotti and Paisiello Miss Lewis added yesterday an entrance air of Ophelia from an Opera, "Hamlet," by Franco Faccio, composer of late nineteenth century Italy. Her lighter French airs she varied with Satie's "Le Chapelier," a Mad Hatter's song, "d'apres 'Alice au Pays des Merveilles', genre Gounod," as the subtitle ran. More especially Miss Lewis showed acquaintance with lyric treasures of Germany in three songs by Marx, Strauss's "Schlechtes Wetter" and Brahm's "Lullaby."

Elmer Zoller assisted at the piano in a score of well chosen songs and encores. The program ended with Rossini's "La Danza," a Neapolitan tarantelle. Two added numbers on recall were "Carry Me Back to Old Virginny" and Rimsky-Korsakoff's "Song of India."

ELIZABETH GUTMAN PLEASES

Soprano Gives a Varied Program—Ida Green Makes Debut.

Elizabeth Gutman, soprano, gave a recital last evening at the Edyth Totten Theatre, assisted by Alderson Mowbray at the piano, in Handelian airs and songs of Russian, Italian and Spanish composers. A singer of clear, even tones, she gave pleasure in arrangements by Gellet of a Brazilian folksong, one from Cuba by LaForge and a final group of Ukrainian and Jewish adaptations of lament and lullaby, dance song and serenade.

Ida Green, a young soprano making her bow here, was assisted by Alice Selver, pianist, and greeted by a forest of flowers last night at the Bijou Theatre. Despite a nervous and tremulous start, Miss Green showed taste and training in a group of Schubert lieder, two airs from "Cavalleria" and "Forza del Destino" and an unusual group of Yiddish songs by local composers, Golub, Zilberts, Leo and Ellstein.

Westchester Music Festival Plans.

Special to The New York Times.

WHITE PLAINS, N. Y., March 11.—Mrs. Eugene Meyer of Mount Kisco, Chairman of the Westchester County Recreation Commission, announced today that plans have been completed for the annual Westchester music festival, to be held at the White Plains Armory on May 17, 18 and 19 under the direction of the Westchester County Choral Society.

On each evening the New York Symphony Orchestra will contribute a portion of the program. The festival will be opened with Mendelssohn's "Elijah," to be given by the choral groups of Long Island Sound communities. Soloists of the evening will be Ruth Rodgers, Marjorie Lance and Mrs. Robert MacIlvaine, while Stella Smith will be the accompanist.

Her Stage Name Now Elsa Shelley.

Bertha Broad, the actress, has changed her professional name to Elsa Shelley, and will appear under that name at the Forrest Theatre tomorrow night in the leading rôle of "Velie." The actress, also, denies the published statements that she is the wife of Irving Kaye Davis, author of "Velie."

MUSIC

By OLIN DOWNES.

Felix Salmond's Recital.

Yesterday afternoon in Town Hall Felix Salmond gave a cello recital which must be ranked with the finest concerts of the kind that have been given this season. Assisted by Dr. S. Rumschisky, pianist, he played the sonatas of Rachmaninoff in G minor, Brahms in F major and Grieg in A minor. A sonata by Rachmaninoff—or at least the G minor sonata played yesterday—may offer pitfalls for the interpreter with less than the finest taste and the restraint and sense of proportion so necessary to the artist. For it would be easy to sentimentalize this music. Mr. Salmond played all of it with exemplary taste, with admirable style, losing sight of no expressive detail, giving the smallest passage significance by virtue of his art. He was assisted in a singularly sensitive and thoughtful manner by a pianist with a true sense of ensemble. There are not many accompanists who accomplish as much, as well, as Dr. Rumschisky yesterday.

Mr. Salmond should be heard more frequently in recital. He has appeared less often of late seasons as a soloist than as a participant in ensemble performances of varying quality. When he is wholly himself, standing, as it were, on his own feet, he is at his best and is, in fact, one of the best and most interesting solo players of his instrument known at this time to the American public. He has not only the technical background which should be so complete that the listener forgets all about technic, but he has an individual warmth of tone and style, a communicative and poetic spirit which put him in a particular niche, apart from his fellows.

The audience had reason to appreciate this yesterday afternoon. To each composer Dr. Salmond gave his due and added something of his own. The music was not merely mastered, it was assimilated and recreated in performance. The cello as a solo instrument may easily prove a bore. Yesterday the audience was absorbed in the music and the performance.

Zenatello a Fine Otello.

The Pennsylvania Grand Opera Company, with Giovanni Zenatello in the title rôle, gave a performance of Verdi's "Otello" last night in the Manhattan Opera House. The feature of the this performance, and a surprising feature it was, was Mr. Zenatello's interpretation. His voice had prevailingly the old mettle and resonnance, in spite of the fact that for several days he had been indisposed and his spirit was equal to the great part. Only occasionally was there the suggestion of undue strain, or a certain stridency of the upper tones. The tenors who can sing this rôle are few. Mr. Zenatello, with much of the vocal resource that made this one of his best parts in the days of the Boston Opera Company and the period when he was one of the Hammerstein stars, gave a genuinely dramatic and stirring impersonation. He sang with irresistible sincerity, he gave significance to each line; he brought home to the listener the agony of Otello, as it is published in the greatest score that Verdi produced, and perhaps the most perfect music drama in operatic literature.

The rest of the performance was third rate. "Otello" is not an opera for insufficient instrumental resources, for incapable or half capable singers. The Desdemona, Maria Mickita, was the worst we ever heard. The shrilliness of her tones was balanced by her complete and cheerful disregard for pitch. The Iago, Joseph Royer, was not at ease in his part, and while the voice is of fair quality the singer's technic and experience apparently are far from those required by this subtle and Mephistofelean character. Mr. Reschiglian's Cassio was in better case, both from vocal and theatrical standpoints. The chorus was inadequate and off key. Mr. Rodzinsky was handicapped by too small an orchestra, with too few strings. The opera, last night, was Mr. Zenatello, singing under handicaps of circumstance and environment. The more praiseworthy, under the circumstances, the degree of his achievement.

COATES TO CONDUCT OPERAS FOR SOVIET

English Director Will Go to Leningrad and Moscow Before Giving Concerts Here.

Copyright, 1928, by The New York Times Company.
By Wireless to THE NEW YORK TIMES.

LONDON, March 11.—Albert Coates, who is shortly to fulfill a number of important American engagements, has accepted the Soviet Government's invitation to direct a series of grand opera performances in Leningrad and Moscow. His close friend, Chaliapin, leaves London today to spend five weeks in Russia. Mr. Coates will conduct the opera "Rosenkavalier," to be given in Russia for the first time, and also "Love of Three Kings." From Russia he will go to San Francisco to conduct the first of nineteen concerts to be given in the United States under his leadership. He also will conduct the New York Philharmonic Orchestra next Fall on seven occasions.

Marie Sundelius in Opera Concert.

Rejoining the Metropolitan last evening after "The King's Henchman" road tour, Marie Sundelius opened the opera concert with Nedda's air from "Pagliacci," and was followed immediately, in the "Di Provenza" from "Traviata," by a star of the local "Henchman" performances, Lawrence Tibbett. The two artists later sang a duet from "Don Giovanni." A large audience applauded Gertrude Kappel in Isolde's narrative to Brangaene, from "Tristan," the opera of the new German star's recent début. The Misses Corona, Lerch and Telva sang groups of songs, Mr. Chamlee had an air from "Martha" and Mr. Bamboschek conducted.

MUSIC NOTES.

Friedrich Schorr, who has his farewell in "Gotterdammerung" next Friday at the Metropolitan, sails that night on the Ile de France. He goes to Berlin, where the State Opera is reopening after two years and the baritone is to open April 8 as Hans Sachs in "Meistersinger."

Katherine Bacon, pianist, has announced four Schubert Centenary recitals on April 5, 15, 22 and 30, at the Town Hall, the program including Schubert's ten piano sonatas, several fantasies and impromptus, the "Musical Moments" and "Landler."

Bernard Wagenaar's sonata for violin and piano, played by Ruth Breton and the composer in the annual competition of the Society for Publication of American Music recently, has been chosen the best piece of chamber music submitted and will be issued through Schirmer & Sons.

SIR PAUL DUKES TO WIELD BATON HERE

Will Conduct Own Works for the Gavrilov Ballet—Stirring Career in Russia.

Sir Paul Dukes, whose adventures as head of the British secret service in the Russian "Red" army have been told here in his lectures and books, and who married at Paris in 1923 Mrs. Margaret Rutherford Mills, daughter of Mrs. W. K. Vanderbilt Sr., was announced last night to conduct the performances of his own compositions next month during the second New York season of the Gavrilov.

The son of a distinguished English family, Sir Paul spent his early years in Russia. His musical interest led to an appointment as assistant conductor to his British compatriot, Albert Coates, at the Marylinsky Theatre. Later he served as prisoner in the "Red" army and on his escape lectured widely on the Russian revolution and the rule of the Soviet.

Alexander Gavrilov, who came to America as a leading dancer with Nijinski and others in the second visit of the Diaghileff Ballet Russe, has taken the Gallo Theatre for a Spring engagement starting April 9. Eugene Fuerst, formerly with the Russian Opera Company, will conduct Gavrilov's Ballet Moderne of sixty-five dancers. Olga Spessivtzeva, who went from Petrograd to the Paris Opera, is expected to join the group here.

George Gershwin's "Manhattan Holiday" will be danced as arranged for Gavrilov's company at the Gallo. Another novelty will be "Her Majesty's Episode," after Russian composers. Sir Paul Dukes's "Bas Relief," seen and heard in a previous Gavrilov season, will be led by its composer.

Walter Giesseking's Last Recital.

Walter Giesseking, the German pianist, gave his second and last recital of the season last night in Carnegie Hall before a large audience that was demonstrative in its applause of this distinguished artist. His program began with the English suite, No. 6, of Bach, which was followed by Beethoven's E major sonata, Op. 109. A scholarly authority combined with a tone of ingratiating lyric smoothness and color revealed the true proportion and musical content of these classic items on a list that also included three intermezzi of Brahms, the Chopin ballade in A flat major, Niemann's "The Hour of Dusk," announced as a first New York performance, four preludes of Debussy and the Castelnuovo-Tedesco "Cipressi."

Penn State Players Win Contest.

STATE COLLEGE, Pa., March 11 (AP).—Penn State Players, a student dramatic club at the Pennsylvania State College, won the third annual Pennsylvania intercollegiate dramatic contest in a two-day meet over the week-end. Second place went to Franklin and Marshall College and Bucknell received honorable mention. Others competing were Juniata, Gettysburg and Drexel Institute.

Professor A. C. Cloetingh, Penn State, was elected President of the association and Gettysburg selected for next year's contest.

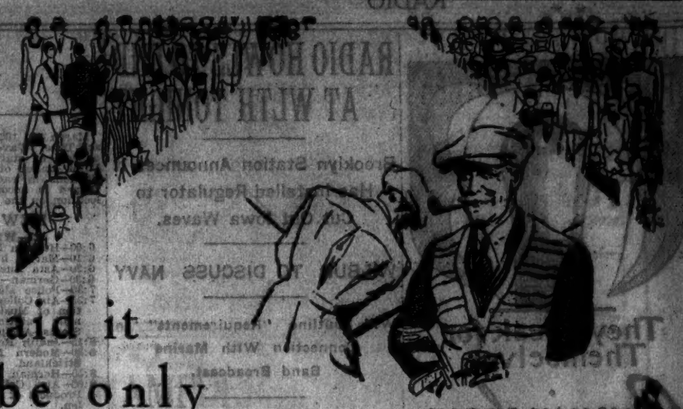

Who said it must be only "Three score and ten"?

SEVENTY, the "three score and ten" of ancient days, is what most of us believe to be the normal span of life. But everyone knows we do not achieve this age. Statistics show that the average is only in the neighborhood of fifty.

And the pity of it is that even seventy is too low an estimate. Prominent medical authorities say we should normally be able to live to a hundred and twenty years. Experiments have shown that the various parts of our body should stand ordinary use for centuries.

And, these authorities agree also that the poisoning brought about in almost all of us by absorption from the intestines, is probably the greatest enemy of long life.

Of late years, however, science has discovered the natural means of combating the germs of decay in our digestive system. This is done by implanting Bacillus Acidophilus in the intestines.

This method has been tried and proved successful by physicians everywhere. It will be of value to you also, if only as a form of health insurance. Join the legion of thinking men and women who take Lederle Acidophilus Milk regularly and thus guard against the threat of intestinal poisoning and its resultant ills.

Lederle Acidophilus Milk, the *Culture of Health*, can be obtained at all drug stores or from Sheffield Farms.

LEDERLE ANTITOXIN LABORATORIES, 511 Fifth Avenue, New York City

In the treatment of disease your doctor should be consulted; self-medication is unwise.

Why you should drink Lederle Milk

Most of the germs in our intestines are germs of decay. They thrive on an ordinary diet. They breed rapidly, and generate poisons which are absorbed by the system. Severe symptoms may result and health often falls below par.

If these harmful organisms are replaced by the beneficial Bacillus Acidophilus, your health, insofar as it is influenced by this bacterial content of the intestines, will be normal.

Be particular to ask for Lederle's when you order. That name is a guarantee of purity and effectiveness. Doctors everywhere have been prescribing Lederle Milk for years and it has been proved of unfailing benefit whenever the action of the Bacillus Acidophilus could be of value.

You will find Lederle Milk on sale at clubs, restaurants and hotels as well as the better soda fountains.

New York's Leading Hotels

famed for their faultless service

rely on INTERNATIONAL SPEED TRUCKS

The RITZ-CARLTON · The AMBASSADOR · The NEW SAVOY-PLAZA

The International line includes the Special Delivery, the Speed Trucks and Heavy-Duty Trucks. There are 4 and 6-cylinder motors, chain and gear drives, and the capacities range from 500 to 15,000 lbs. In addition to trucks there are Motor Coaches and the McCormick-Deering Industrial Tractors.

LUGGAGE can never be late—going or coming—for patrons of these renowned hotels.

At the Ritz-Carlton, one of that famous family of hotels known all over Europe and America, International enhances the service to hundreds of notable guests—and has for years.

For the Ambassador Hotel, also, International Speed Trucks have carried the luggage of some of New York's most eminent visitors—Queen Marie, Prince Bismarck, Secretary Mellon, Charles M. Schwab, Mary Pickford, Douglas Fairbanks—and on and on through the Blue Book of fame and aristocracy.

And now comes New York's magnificent new Savoy-Plaza, and here, too, baggage is carried surely and swiftly to and from steamer and station by International Truck.

Put Internationals to work in your business and their service will please you as it does these hotels and other firms in all lines of business all over the world. Come in today or any time and let us show you just the type of truck your work requires.

INTERNATIONAL HARVESTER COMPANY OF AMERICA (INCORPORATED)

Main Office: 247 Park Ave. Telephone: Ashland 0056

SALES AND SERVICE STATIONS

44th Road at Vernon Blvd., Long Island City Telephone: Stillwell 5220

Park Ave. at 158th St., Bronx Telephone: Melrose 5140

1679 Bedford Ave., Brooklyn Telephone: Flatbush 7138

10 Logan Ave. near West Side Ave., Jersey City Telephone: Bergen 5476

220 Elizabeth Ave. at Branford St., Newark Telephone: Terrace 2440

INTERNATIONAL HARVESTER TRUCKS COMPANY

HIRE SPECIAL TRAINS FOR TRADE PARLEY

1,500 Delegates to Convention at Houston Next Month Will Come From 30 States.

LATIN AMERICANS TO JOIN

Business With Their Countries Will Be Stressed—Mexican Tour Will Follow.

Most of the 1,500 delegates to the Fifteenth National Foreign Trade Convention at Houston, Texas, on April 25, 26 and 27 will be carried by five special trains, O. K. Davis, Secretary of the National Foreign Trade Council, announced yesterday.

Our trade with Latin America will be the principal theme of the convention this year. The presence of business delegations from more than ten Latin American countries is already assured. They will confer with American business men, who are expected as delegates from more than thirty States, on American sales and distribution practices most successful south of the Rio Grande, and on import, credit, banking and advertising questions of vital interest to North and South American trade.

Will Help Keep Trade Lead.

According to the council, this convention is of unusual importance as an incentive to keep our trade supremacy in Latin America. Already more than one-quarter of the manufactured goods exported from America is sold in Latin-American countries, and our pre-eminence among the sources of supply of every Latin-American country has been a new factor in our world trade since 1925. Last year our total trade with Latin America was nearly $2,000,000,000, slightly greater than that of England, France and Germany, our principal competitors, combined.

There will be a series of nine addresses on the basic factors of export merchandising, which will take the place of the usual group sessions of the convention, covering the whole subject of export practice from preparatory market analyses to legal protection, trade-marks and patents, delivered by national authorities on the subject.

Some of the speakers who have already accepted the council's invitation to be at Houston include George P. Auld, who will speak on "The Prospects in Europe"; Norman F. Titus of the Bureau of Foreign and Domestic Commerce, who will speak on "The American Merchant Marine"; William Werckenthien, Lawrence Langner and Allen B. Cook. James A. Farrell, Chairman of the council, will deliver the closing address, on "Foreign Trade Progress."

Two Eastern Special Trains.

Delegates from the Eas ern States will travel on two special trains via St. Louis, operated by the Missouri Pacific and Katy Railroads, to which through cars will be attached from New York via the Southwestern Limited of the New York Central and the American of the Pennsylvania.

A feature of the convention will be a special tour to Mexico arranged by the Federated Chambers of Commerce of Mexico, starting immediately after the convention. The special train will stop at Torreon, Tampico, Monterey and other important cities on the route to Mexico City, where the delegates will be received by President Calles. The visitors will spend five days as the guests of the Mexican Government, returning to Houston via San Antonio.

TO HONOR JACOB P. ADLER.

A Performance by Jewish Players to Raise Funds for a Monument.

A movement is under foot in the Jewish theatre to raise funds to place a befitting monument at the grave of Jacob P. Adler, the celebrated Jewish actor, and also to assist in the payment of the funeral expenses of the actor, whose long final illness left him a poor man.

There will be a memorial performance on Wednesday afternoon of next week at the Public Theatre, Second Avenue and Fourth Street, in which the entire Jewish theatrical profession will participate. The Executive Committee in charge of the memorial movement is headed by Joseph Barondess, Samuel Paley and Charles W. Groll.

TAKES ELTINGE THEATRE.

L. I. Isquith to Give New Plays This Summer at $2 Top Price.

Louis I. Isquith, who has made several theatrical productions here, announced yesterday that he has taken over the Eltinge Theatre for the Summer and that he will produce "legitimate attractions with all-star casts." Only new plays will be presented, and the top price of admission will be $2.

The first play, as yet unnamed, will be presented about May 1.

Throng Again Greets Toscanini.

A capacity audience gave an enthusiastic welcome to Arturo Toscanini and the Philharmonic Orchestra at their concert yesterday afternoon in the Metropolitan Opera House. A program of familiar works already performed recently by the orchestra under the direction of the distinguished leader included the overture to "The Barber of Seville," Beethoven's "Pastoral" Symphony, Ravel's second suite from "Daphnis and Chloe," and the overture to "Tannhaueser."

The final concert of the Metropolitan series and also of the regular Philharmonic season will take place on April 1, under the direction of Mr. Toscanini.

Alba Nardone Plays Again.

Alba Nardone, a young violinist who made her début two seasons ago, gave her third local recital last night at the John Golden Theatre. Her program included Raff's suite in G minor, d'Ambrosio's concerto in B minor, Wilhelmj's arrangement of Chopin's D major nocturne, the Dvorak-Kreisler "Slavonic Dance" in G major, the Vieuxtemps "La Chasse" and Sarasate's "Zigeunerweisen." An audience of good size was cordial in its reception of the young violinist, who was assisted by Joseph Bonime at the piano.

New Sunday Night Entertainments.

The first of a series of "informal Sunday night entertainments," to be participated in principally by prominent players, is announced by Richard Herndon for Sunday night, April 1, at the Klaw Theatre. On the first bill will be Marguerite Namara, in Spanish songs; Blanche Yurka, in a one-act play; Peggy Wood, Romney Brent and Eleanor Stewart in Barrie's "Rosalind"; Paul Gregory, Leonard Silliman and Libby Holman.

SOLOMON GOLUB HONORED.

Committee to Foster Jewish Music Gives a Dinner to Composer.

Solomon Golub, whose poems and melodies of Jewish life have been made known in his recitals in uptown halls, was guest of honor last night at a dinner of the newly formed Committee to Foster Jewish Music, at Garfain's on Avenue A. The composer received a first copy of his volume of songs, published by the committee through the patronage of Paul Radkin.

Mr. Radkin, Leo Low and Henry Lefkowitch were among the speakers. Others attending were President Louis Lipitz of the Cantors' Association, Dr. Mordecai Soltes of the Jewish Welfare Board, S. Z. Radkin, Joseph P. Katz, Morris Sandberg, Jacob Marinoff and Cantor Mordecai Herschmann.

Vertchamp Quartet's Concert.

The second and final recital of the season by the Vertchamp String Quartet took place yesterday afternoon at the John Golden Theatre. A large and demonstrative audience applauded the musicians in a program that included Beethoven's C major Quartet, Op. 57, No. 3, and Glazounoff's "Quatuor Slave." The performance of the group of players was distinguished by technical excellence and finish that permitted a full and satisfying expression of the content of the music. The organization includes Albert Vertchamp and Rudolph Fuchs, violins; Emanuel Hirsch, viola, and John Mundy, 'cello.

Downee Waldron to Marry.

Downee Waldron, an actress and the daughter of Charles Waldron, will be married early next month to Wallace Hardy Arnott, son of Colonel John McLean Arnott of Sydney, Australia. Miss Waldron last appeared in "The Spider."

THEATRICAL NOTES.

"Twelve Thousand," the second production of the season by Basil Sydney and Mary Ellis, will have its premiere tonight at the Garrick Theatre. In addition, "Yours Truly" will begin a brief return engagement at the Century tonight.

"The Behavior of Mrs. Crane" will open at Erlanger's Theatre on Tuesday of next week, instead of Monday.

Desiree Ellinger will soon be seen in vaudeville.

"Within the Law," following its departure from the Cosmopolitan Theatre this week, will be sent to Washington and Baltimore. A new play, "A Lady for a Night," will interrupt the series of revivals at the Cosmopolitan.

"Bachelor Maids," a comedy by Sam Orange, is announced for early production by Ray Mont Productions.

Willard Mack's play, "The Scarlet Fox," which was to have opened in Atlantic City tonight, will open there next week instead. "Wolves" has been booked for Atlantic City this week.

Max Weldy, the French costume designer, is in this country at present in connection with George White's next production.

With the closing of "Hoboken Blues" this week the New Playwrights' Theatre will end its season. The organization will resume next season.

MAURICE RAVEL CHEERED.

Conducts New York Symphony Orchestra in a Repeated Program.

Probably the warmest greeting that Maurice Ravel has received during his present American tour was tendered him yesterday afternoon in Mecca Temple, when he again conducted the New York Symphony Orchestra in a repetition of the program of last Thursday. The composer-musician appeared to be in exceptional spirits, and his control of the orchestra was a notable improvement over the earlier performance of the program, which included his "Tombeau de Couperin," his orchestration of two dances by Debussy, the "Rhadsodie Espagnole," the Tzigane for violin and orchestra, with Samuel Dushkin for the soloist, and the symphonic poem "La Valse."

The enthusiasm of the audience grew to such a pitch that there was not only applause but cheers for Mr. Ravel after the performance of the "Spanish Rhapsody," many of the audience rising to their feet to acclaim him. There was more cheering at the end of the concert and the audience was loath to let Mr. Ravel go.

"Porgy" in Aid of Urban League.

The performance of "Porgy" at the Republic Theatre on Tuesday night, March 27, will be given in aid of the Urban League, an organization devoted to the betterment of race conditions. It is this organization which enabled two of the leading players in "Porgy," Frank Wilson and Rose McClendon, to get their first training for the theatre by attending dramatic schools.

The committee of patrons for the performance is headed by Dr. Louis I. Harris, Health Commissioner.

WINTER GARDEN Evs. 8:30. Mats. Thurs. & Sat.
The Laugh Sensation!
FLORENCE MOORE JACK PEARL
JACK OSTERMAN
in THE NEW 1928
ARTISTS AND MODELS
ONLY MUSICAL SHOW GIVING A MATINEE TOMORROW!

LAURETTE TAYLOR
in SOL ASS' New Play "THE FURIES"
"I was held fascinated throughout the evening."—Woollcott, World.
SHUBERT Thea., 44th St., W. of B'way. Evs. 8:30. Mats. Wed. & Sat.

IMPERIAL Thea., 45th, W. of B'y. Evs. 8:30. Mats. WED. & SAT., 2:30.
HASSARD SHORT Presents a Star Cast
FRANK McINTYRE LYNNE OVERMAN
JEANETTE MacDONALD
BILLY B. VAN CARL RANDALL
In the Popular Musical Comedy Success
SUNNY DAYS

JOLSON'S Thea., 59th & 7th Av. Evs. 8:30. Mats. Thurs. (Best Seats $2.50) & Sat.
MY MARYLAND

BIJOU 45th St., West of B'way. Evs. 8:30. Matinees Wed. & Sat., 2:30.
The Smart Comedy Hit And So To Bed
SPECIAL MATS. THURSDAY & FRIDAY.
THE CHERRY ORCHARD

"MUSICAL COMEDY AT ITS BEST."—World.
MARY EATON in 5 O'CLOCK GIRL
OSCAR SHAW
Fort Kelton, Louis John Bartels, Shaw & Lee.
44th ST. THEA. Pop Mats. Wed. & Sat.

SHH! THE OCTOPUS
"Audience Hilarious."—Burns Mantle, News.
CHANIN'S ROYALE Theatre. Evs. 8:30. Mats. WED. & SAT.
West 45 St.

CHANIN'S W. 47th St. BILTMORE Theatre. Evs. 8:30. Mats. Wed. & Sat.
"ROPE" A STIRRING DRAMA OF THE SOUTH.

GREENWICH VILLAGE THEATRE 7th Av. at Sheridan Sq.
MAT. TODAY 3 P. M.—TONIGHT 8 P. M.
"THE LAST MOMENT"
First N. Y. Showing of the Most Unusual Motion Picture Ever Produced in America.

LILLIAN FOSTER in "OP-O'-ME-THUMB"
One-Act Play Directed by DOUGLAS WOOD
CLARA EVELYN TAMARIS
Fine English Singer | Dancer Extraordinary
Exhibit of Nudes by Marie Sterner
Seats at all Performances at Box Office
DAILY MATINEE AT THREE

Garrick Th., 65 W. 35th. Evs. 8:30. Mts. TONIGHT—PREMIERE
BASIL SYDNEY MARY ELLIS
And the Garrick Players in
"TWELVE THOUSAND"
By BRUNO FRANK
Also Tues. & Wed. Evs. & Wed. Mat.
Thurs., Fri. & Sat. Evs. & Thurs. & Sat. Mats.
"TAMING OF THE SHREW"

An Old Man's Pet or A Young Man's Cook?
WHAT WOULD THE MODERN GIRL DO WHEN CONFRONTED WITH THIS SITUATION?
YOU'LL SEE THE FUNNIEST SOLUTION OF THIS ENIGMA IN THE BIGGEST LAUGH HIT OF THE SEASON!
TAYLOR HOLMES in THE GREAT NECKER
with the best farce cast in years, including
MARJORIE GATESON JAMES B. CARSON and BLANCHE RING
AMBASSADOR Thea., 49, W. of B'way. Evs. 8:30. Mts. Wed. Sat.

MOROSCO Thea., 45th, W. of B'y. Evs. 8:30. Mats. Wed. & Sat., 2:30.
Greatest Thriller Ever Staged!
THE SILENT HOUSE
"CHECK THIS OFF AS A HOWLING SUCCESS. . GASP-PROVOKING SHOCKER."—ROBERT COLEMAN, MIRROR.

KLAW THEA., 45th St., W. of B'way. Evs. 8:30. Matinees THURS. & SAT., 2:30.
A FREE SOUL
WILLIAM A. BRADY appearing in leading part.

CHANIN 46th St. W. of 8 TONIGHT at 8:25. B'way. Mats. Wed. & Sat.
SCHWAB and MANDEL'S MUSICAL SMASH
GOOD NEWS
With GEORGE OLSEN AND HIS MUSIC AND ALL-AMERICAN TEAM OF PLAYERS
GOOD SEATS AT BOX OFFICE

VANDERBILT Thea., W. 48 St. Evs. 8:30. Mats. Wed. & Sat., at 2:30.
Musical Comedy Classic! MARK TWAIN'S
A Connecticut Yankee
Adapted by FIELDS, RODGERS & HART

ARTHUR HOPKINS Presents
Madge Kennedy in "Paris Bound"
MUSIC BOX THEA., West 45th St. Mats. Wed. & Sat.

'Burlesque' 7th Month
A Comedy
PLYMOUTH W. 45 St. Evs. 8:30. Mats. Thurs. & Sat.

SEATS FREE During Revision
Box office opens 10 A.M. Apply in person.
(Do not write or phone.)
THE LADDER BELMONT THEATRE. Mats. Thurs. & Sat.

MAT. TOM'W (Tues.) Also Wed., Thurs. Fri. & Sat. 2:40.
CHARLES HOPKINS' EVERY EVE. EXCEPT MON. at 8:40.
THEATER & 155 West 49th St. Circle 6414.
PRODUCTION—A. A. MILNE'S
HENRY IVORY DOOR
IN HULL

WHO KILLED COCK ROBIN
48th St. Th. Mats. Wed. & Sat.

NATIONAL Thea., 41st Evs. 8:30. Mats. Wed. & Sat., at 2:30.
THE TRIAL OF MARY DUGAN
By Bayard Veiller, with
Ann Harding—Rex Cherryman

FORREST 49th W. of B'way. Evs. 8:30. TOM'W EVE.
VEILS
A play in 12 episodes with a musical setting. by Irving Kaye Davis.
Staged by Edward Elsner.
WITH A DISTINGUISHED CAST
MOVES TO THE ROYALE 49th, MAR. 19.

BROADHURST THEATRE, W. 44th St. | OPENS WED. EVE.—SEATS TODAY
The BUZZARD
A New Mystery Play by Courtenay Savage
THRILLER—LAUGHS and LOVE

CENTURY Thea., 62d St. & Cent. Park W. Evs. 8:30. Mat. Wed. & Sat. 2:30.
WEBB BUCK presents "The Irresistible"
LEON ERROL
in The Musical Comedy Sensation "Yours Truly"

SAM H. HARRIS Th., 42d, W. of B'y. Evs. 8:30. Mats. Wed. & Sat., 2:30.
Best Music and Comedy Show in Town
LOVELY LADY
with GUY ROBERTSON, WILDA BENNETT, DORIS PATSTON, JACK SQUIRRELL

CONTEMPORARY THEATRE, Inc., announces the opening of "KILLERS," a drama of the emotions, by Louis M. Bloch, famous criminologist, and Howard Mortimer, at the 48th ST. THEATRE, Tomorrow Evening at 8:30 P. M. Seats on sale now.

Hampden's Thea. 63rd St. & B'way. | OPENING THURSDAY EVENING at 8:30 Sharp
WALTER HAMPDEN in "KING HENRY V"
She Accepts

"'S WONDERFUL" Music "'S MARVELOUS" Comedy
FRED & ADELE ASTAIRE
WM. KENT VICTOR MOORE ALLEN KEARNS
IN
The Year's Musical Comedy Hit
FUNNY FACE
ALVIN THEATRE, 52d St., W. of B'WAY.
MATS. WED. & SAT.
Good Seats at Box Office Always

CASINO 39th St. & B'way. Evs. 8:30. Matinees Wed. & Sat. 2:30.
MITZI THE MADCAP
In her first musical comedy

WALDORF 50th St., West of B'way. Evs. 8:30. Mats. WED. & SAT., 2:30.
GENE BUCK'S Musical Rev. "TAKE IT AIR"
with WILL MAHONEY and TRINI

The Theatre Guild presents
Evs. 5:30. Strange Interlude
John Golden Theatre, 58th, E. of B'y

DOCTOR'S DILEMMA
GUILD Thea., W. 52d. Evs. 8:30. Mats. Thurs. and Sat. 2:30.
Week Mar. 19: MARCO MILLIONS

PORGY
Republic Thea., W. 42d. Evs. 8:40. Mats. Wed. and Sat., 2:40.

JED HARRIS PRODUCTIONS
Helen Hayes
in "Coquette"
by Geo. Abbott & Ann Bridgers
MAXINE ELLIOTT'S Th. W. 39th St. Mats. Wed. & Sat.

The Royal Family
by Geo. S. Kaufman & Edna Ferber
SELWYN, W. 43d St. Evs. 8:30
Matinees Wed. & Sat., 2:30

$2,400,000 Spectacle of Emotion and Excitement
UNCLE TOM'S CABIN
CENTRAL Thea.—B'way & 47th St. Twice Daily, 2:30-8:30
LAST WEEK!

Cosmopolitan Theatre, Col's Circle. Evs. 8:30. Mat. Wed. & Sat. 2:30.
WITHIN THE LAW
Violet Heming, Robert Warwick, Julia Hoyt, Charles Ray, Claudette Colbert, Frank Shannon.

LAST 2 WEEKS WINTHROP AMES Presents
JOHN GALSWORTHY'S Play
ESCAPE with LESLIE HOWARD
FOURTH W. 45. Mats. Wed. & Sat. 2:40

Mary Boland Violet Kemble
NASH BATHBONE COOPER
Command to Love
LONGACRE, W. 48 St. Mats. Wed. & Sat.

PLAYHOUSE 48th St., East of B'y. Evs. 8:30. Mats. Wed. & Sat.
'The Queen's Husband'
with ROLAND YOUNG
"Immensely engaging play."—Woollcott, World

HENRY UNBORN CHILD
THE TRUTH ABOUT BIRTH CONTROL
ELTINGE W. 42 ST. EVES. AT 8:40.
The Talk Most Men and Women Need
MATINEES LADIES ONLY TOMORROW Wed. Thurs. & Sat.

EXCESS "Better than 'Burlesque.'" Evs. 8:30.
RITZ West 48 St. Mts. Wed. & Sat. BAGGAGE

HAMMERSTEIN'S Th., B'y & 53d St. Evs. 8:30. Tel. Col. 5300.
MATS. WED. & SAT. 2:30.
Arthur Hammerstein's Musical Play
GOLDEN DAWN

NEW YORK'S LEADING THEATRES AND SUCCESSES

4 ZIEGFELD MASTERPIECES
NEW AMSTERDAM THEATRE W. 42d St. Evs. 8:30. Erlanger, Dillingham & Ziegfeld, Mg. Dir.
POPULAR MATINEES WED. & SAT.
MARILYN MILLER in "ROSALIE"
A LAUGH EVERY MINUTE with JACK DONAHUE

ZIEGFELD THEATRE 54th St.-6 Ave.
POPULAR MATS. THURS. & SAT.
SHOW BOAT
NORMA TERRIS HOWARD MARSH
EVA PUCK SAMMY WHITE
HELEN MORGAN EDNA MAY OLIVER
and CHARLES WINNINGER
JUBILEE SINGERS JULES BLEDSOE
SEATS AT BOX OFFICE
If You Want Easter Holiday Seats Buy Them in Advance.

LYRIC THEATRE, W. 42d St. Evs. 8:30. Matinees Thurs. and Sat. 2:30.
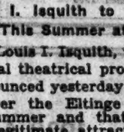
FIRST TIME TOMORROW NIGHT AT 8:30 SHARP
1st MATINEE THURS., Mar. 15
PATRONS ARE REQUESTED TO BE IN THEIR SEATS AT 8:30 SHARP
ZIEGFELD NEW Production
DENNIS KING in the Musical Version of the 3 MUSKETEERS
Music by RUDOLPH FRIML
Book by WM. ANTHONY McGUIRE
with VIVIENNE SEGAL, LESTER ALLEN VIVIENNE OSBORNE and YVONNE D'ARLE
SEATS AT BOX OFFICE
SECURE SEATS NOW FOR THE YOUNG FOLKS FOR THE EASTER HOLIDAYS

GEORGE WHITE'S APOLLO WEST 42D STREET
EVES. 8:30. MATS. WED. & SAT.
More laughs than New York has heard in a century of playgoing!
GEORGE WHITE presents
ED WYNN in MANHATTAN MARY
with GEORGE WHITE (himself)

CORT THEATRE, West 48th St. Evs. 8:30. MATINEES WED. & SAT.
THE WRECKER
"Thoroughly Entertaining Shocker."—World.

EMPIRE Theatre, B'way and 40th St. Evs. 8:30. Mats. Wed. & Sat., 2:30.
MOST DELIGHTFULLY HUMAN PLAY IN TOWN!!
LIONEL ATWILL in "NAPOLEON"

LYCEUM Thea., B'way & 45th St. Evs. 8:30. Matinees Thurs. & Sat.
INTERFERENCE
By Roland Pertwee and Harold Dearden

Dracula 26TH WEEK
THE GREATEST THRILLER OF THEM ALL
FULTON B'way, 46th St. Evs. at 8:30. MATINEES WED. & SAT.

FIRST TIME TONIGHT AT 8:20
MATINEES WED. & SAT.
WERBA'S BROOKLYN
FLATBUSH AVE. & FULTON ST. (Nevins St. & DeKalb Ave. Sub. Sts.)
THIS CAST OF STARS:
Fay BAINTER Glenn HUNTER Mrs. Leslie CARTER
Lyn HARDING O. P. HEGGIE Patricia COLLINGE
Lawrance D'ORSAY Wilfred SEAGRAM Marie CARROLL
Horace BRAHAM George TAWDE John D. SEYMOUR
Thos. Coffin COOKE William LORENZ Harold THOMAS
At Rise of Curtain Pauline LORD speaks the prologue.
In George C. Tyler's Second Classic Revival for the Spring of 1928.
"SHE STOOPS TO CONQUER"
Oliver Goldsmith's Comedy.

FACTS
RIO RITA played 60 weeks to receipts in excess of any ever taken in history of the theatre. Paid for my original two hundred thousand dollar production and new costumes for TONIGHT'S OPENING — and some.
ORIGINAL CAST INTACT, WALTER CATLET ADDED
HELEN BROWN and Glorified FOLLIES GIRLS ADDED
INCREASED CAPACITY
of Chanin's West 44th St.
MAJESTIC THEATRE
and conditions now existing with
4 Smashing HITS NOW playing in New York, I am able to offer a Ziegfeld Show at unheard of prices. The thousands unable to see Rio Rita at the Ziegfeld Theatre will now be able to secure the BEST SEATS.
$3.50 HIGHEST PRICE: Also Seats at $1.00, $1.50, $2.00, $2.50, $3.00
MATINEES $1.00 to $2.50, No Higher
F.O.B. at BOX OFFICE
ZIEGFELD

MARTIN BECK THEATRE, 45th St., 8th Ave. Evenings 8:30. Matinees Wed. & Sat., 2:30.
THE SHANNONS OF BROADWAY with JAMES and LUCILE GLEASON

CIVIC REPERTORY 14 St., 6 Av. Evs. 8:30. Mts. Wed. & Sat. 2:30.
Eva Le Gallienne
Tonight.....'THE CRADLE SONG'
Tomorrow Night...'THE GOOD HOPE'

HUDSON THEATRE, W. 44th St. Evs. 8:30. Mts. Wed. & Sat. 2:30.
"LIKE A BREATH OF FRESH AIR IN THE AMERICAN THEATRE"
WHISPERING FRIENDS By GEORGE M. COHAN
The Best American Comedy in Years!

Latest, Greatest Musical of Mirth
JOE COOK "RAIN OR SHINE"
GEO. M. COHAN Thea., W. 42 & 234 St. Evs. 8:30. Mts. Wed. & Sat., 2:30.

The DAVID BELASCO presents
BACHELOR FATHER
by Edward Childs Carpenter
BELASCO JUNE WALKER—H. AUBREY SMITH—GEOFFREY KERR
Thea., West 44 St. Evs. 8:30. Mats. Wed. & Sat.

INA CLAIRE in "OUR BETTERS" with CONSTANCE COLLIER
HENRY MILLER'S Thea., 124 W. 43 St. Mats. Thurs. & Sat.

DALY'S 63D ST. THEATRE. Evs. 8:30. MATINEE SAT. 2:30. MIDNIGHT SHOW THURSDAY 11:30
MILLER AND LYLES in "A Syncopated Hist."—American. "KEEP SHUFFLIN'"

MOTION PICTURES.
WEDNESDAY NIGHT—
WARNER BROS. TALKING PICTURE WILL BE THE TALK OF NEW YORK!

METROPOLITAN OPERA HOUSE
Tue'14, King's Henchman: Easton, Alcock, Borelli; Johnson, Tibbett; Gustafson, Messner. 15, Aigles, Altglass, Merrill. Wed. 8:15, Fidelio: Keppel, Fleischer, Lauri-Volpi, Schorr, Rehkopf, Schutzendorf, Wredor, Hlosh, Gabor. Botanzky. Thurs. 8, Tales of Hoffmann: Morgana, Lewis, Mario, Howard; Pinza, Papi, DeLuca, Laufkar, Rothier, Hasselmans. Fri., 8, Mignon: Bori, Talley, Dalossy; Gigli, Rothier, Bada, Ananian, D'Angelo; Lenox, Hasselmans. Sat., 2, Rebekah: Moore, Guillford, Easton, Merrill, Picco, Pinza, Ananian, Malatesta, Reschiglian, Bellezza. Sat., 8, Tannhauser, ($1.50-$6.): Muller, Telva, Fleischer; Laubenthal, Tibbett, Laufkar, Altglass, Fischer, Botanzky. Mon. 2:30, Roadside Inn: Bori, Fleischer, Gigli, Tokatyan, Laufkar, Paltrinieri, Picco, Wolfe, Malatesta, Altglass, Bellezza.
Tomorrow, at 2, Corona, Pinza: Gigli, Scotti, Ananian, Malatesta, Paltrinieri, Reschiglian, Picco, Bellezza. TOSCA
FIFTH PERFORMANCE IN WAGNER CYCLE: Fri., Mar. 16, at 1:30. Gotterdammerung: Kappel, Muller, Branzell, Kirchhoff, Schorr, Bohnen, Schutzendorf, Bodansky.
Tues., Mar. 20, at 8. FAUST: Lewis, Howard, Dalossy; Chamlee, DeLuca, Chaliapin, D'Angelo, Rasselmans.
BROOKLYN ACADEMY OF MUSIC
Tomorrow Eve. at 8. Mignon. Bori, Talley, Dalossy; Chamlee, Whitehill, Bada, Wolfe, D'Angelo; Lowe, Rasselmans. Seats at Metropolitan & Academy.
KNABE PIANO USED EXCLUSIVELY.

N. Y. SYMPHONY
Guest Conductor OSCAR FRIED
His First Appearance in America
CARNEGIE HALL, Fri. Eve., Mar. 16, at 8:30.
MECCA AUDITORIUM, Sun. Aft., Mar. 18, at 3.
BRAHMS, Symphony No. 1; STRAVINSKY, Firebird; RAVEL, Daphnis and Chloe.
Tickets now at Carnegie Hall Box Office. Mecca tickets at Symphony Office, Steinway Hall, 113 W. 57 St. GEORGE ENGLES, Mgr. (Steinway Piano.)

Carnegie Hall, Next Sun. Eve., Mar. 18
Galli-Curci
Tickets $1.00 to $2.50 (Steinway Piano)

Carnegie Hall, Wed. Evg., Mar. 14, at 8:30
Schola Cantorum
HUGH ROSS, Conductor
Soloist: PAVEL LUDIKAR, Basso
A Program of Czechoslovak and Hungarian folksongs entirely new to America.
Seats at Box Office (Knabe Piano)

TOWN HALL, Sat. Aft., March 17, at 3
FIRST PIANO RECITAL
Luigi Franchetti
Mgt. ANNIE FRIEDBERG Baldwin Piano

MATINEE TEA DANCE
This Afternoon at 2:30
ROSELAND
Broadway at 51st
150 Charming Hostesses
America's Foremost Ballroom
Dancing Every Evening at 7:30

OPERA TICKETS
Phones 8720-8767 PENNSYLVANIA
CHOICE SEATS TONIGHT. (KING'S HENCHMAN) WED. EVE. MISS FAP. PEL. (FIDELIO) AND FRIDAY MAT. (GOTTERDAMMERUNG). ALL OPERAS. ALL PARTS OF HOUSE. SUBSCRIPTIONS BOUGHT, SOLD, EXCHANGED (OPEN SUNDAYS). CONSOLI AGENCY, INC., 141 WEST 49TH ST., JUST WEST OF B'WAY.

MOTION PICTURES.
DOORS OPEN DAILY AT 11 A. M. ALL SEATS TO NOON 35c HOLIDAYS
STRAND MARK B'way & 47 St.
DOVE In "THE HEART OF A FOLLIES GIRL"
EXTRA PERFORMANCE NIGHTLY 11:30.

LOEW'S State BROADWAY AT 45TH ST.
"OLD IRONSIDES" with BERNY, FARRELL, RALSTON, BANCROFT
BRADY & WELSH, SPECHT & ORCHESTRA

PLAZA Mad. Ave. & 58th St.
ERNST LUBITSCH'S "THE STUDENT PRINCE" with RAMON NOVARRO

CAPITOL
B'way & 51st St.
Major Edward Bowes, Man. Dir.
NOW PLAYING
FIRST TIME AT POPULAR PRICES
The ENEMY
adaptation of the successful play by Channing Pollock
Starring LILLIAN GISH with RALPH FORBES
direct from sensational run at Astor Theatre
directed by FRED NIBLO
A Metro-Goldwyn-Mayer Picture
—ON THE STAGE—
A MORT HARRIS Production
"NORTHERN KNIGHTS"
featuring WALT ROESNER and the CAPITOLIANS
EMILE BOREO
Late Feature of "Chauve Souris" and host of Clever Entertainers

PARAMOUNT Times Square
POLA NEGRI in "The Secret Hour"
"Galloping On" Revue with Band
Continuous from 10:45 a.m.
LAST WEEK!
Emil JANNINGS
"The Last Command"
Continuous from 9:45 a.m.
RIALTO B'way at 42d
Douglas FAIRBANKS
as "The Gaucho"
RIVOLI UNITED ARTISTS
Cont. from 10:15 B'way at 49th

"The CROWD"
ASTOR THEA., B'way & 45th St. All Seats Reserved
Daily 2:15-8:15. Daily Mats. Best Seats $1
ADDED ATTRACTION
40,000 MILES WITH LINDBERGH

ROXY 7th Av. 50th St. Dir. of ROXY
Greatest Program Broadway has ever seen
William Fox presents
"DRESSED TO KILL" with EDMUND LOWE and MARY ASTOR
and a Surrounding Program of Amazing, Magnificent Features

WINGS
A Paramount Picture
2:30—Twice Daily—8:30
MAT. SUN. AT 2:00
CRITERION B'way at 44th
Box seats in advance

3 WILLIAM FOX ATTRACTIONS
"FOUR SONS" JOHN FORD Production
GAIETY Broadway and 46th St. | All Seats Daily: 2:30—8:30 | Reserved

"MOTHER MACHREE" JOHN FORD Production
GLOBE Broadway and 46th St. | All Seats Daily: 2:30—8:30 | Reserved

"SUNRISE" F. W. MURNAU Production
TIMES SQ. 42d St., W. of B'way. All Seats Daily: 2:30—8:30 | Reserved

JOHN GILBERT GRETA GARBO in EMBASSY B'way & 46th St. LOVE
DAILY, 2:45-8:45
Mats. 50c to $1.00
LOEW'S LEXINGTON Lex. Ave. at 51st St.
CHARLIE CHAPLIN in "THE CIRCUS"

HOTELS AND RESTAURANTS.
"14 E." 60th St.
A Hotel Residence in the heart of the Social Center
Situated at PLAZA ENTRANCE to CENTRAL PARK.
Convenient to all transportation. Subway at door reaching all centers of activity in a few minutes.
Offers the visitor to New York accommodations of unusual charm and furnishings.
Cuisine Francaise
ROOM WITH PRIVATE BATH $4 to $5 daily
PARLOR, BEDROOM and BATH $5 to $18 daily
Telephone Regent 8100

$12 WEEKLY!
for a room with adjoining bath, complete and perfect furnishings and service.
HOTEL BELLECLAIRE
77th St. & Broadway

HOTELS AND RESTAURANTS.
Hotel Lincoln
TIMES SQUARE
HUB OF THE BUSINESS
Dine in the Restaurant and make the theatre in good time. Charming atmosphere—excellent cuisine. Open 7 a. m. to 9 p. m. The Lincoln Tavern is open from 11 a. m. to 1 a. m.
AND PLEASURE ZONE
1400 ROOMS
$3—$5 single; $4—$6 double each with sunshine shower and bath
Telephone Lackawanna 1460
8th AVENUE, 44th to 45th STREETS

The Rutledge
A Charming Hotel for Women Exclusively
Lexington Ave. at 40th St.
A desirable, beautifully dignified residence, offering the gentlewoman exceptional hotel conveniences and closeness to all metropolitan activities for permanent or temporary occupancy. Double room with bath, $15 to $25 a week. These rooms are large, quiet and very sunny. Probably could not be duplicated for less than double the amount. Only a very limited number available. A very rare opportunity.
Phone Ashland 8968

HOTEL CARTERET
23rd ST. AND SEVENTH AVE.
Brand New
Most Convenient
Reasonable Rates
ROOMS WITH BOTH BATH AND SHOWER FROM $3.50
ROBERT B. SEAMAN, Mgr.

ADVERTISEMENT.
Does Your Head Ache Often?
Maybe you think it's just tiredness. But, then, why are you easily tired? Do you have gas, bad breath, bad taste in your mouth or indigestion? Each and any of these is a sign of stomach acidity. And acid stomach causes headaches, and fatigue, and may lead to rheumatism, high blood pressure, and many serious ailments.
Neutralize that acidity with sparkling Geyser Water. Refresh your appetite and sweeten your stomach, breath, and taste with the delicious health water from the State-owned and State-tested Geyser Spring at Saratoga. Order at any good store, hotel or restaurant today. Or phone the Saratoga State Waters Corp., Chickering 1012 (441 W. 25th St., Manhattan).
SARATOGA GEYSER WATER

Investment Suggestions

Railroad Bonds
To yield 4.35% to 5.35%

Hydro Electric Bonds
To yield 4.50% to 5.50%

Public Utility Bonds
To yield 4.40% to 6.00%

Industrial Bonds
To yield 4.50% to 6.50%

Foreign Gov't Bonds
To yield 4.55% to 7.50%

Write for Circular No. 1613
"Investment Suggestions"

Spencer Trask & Co.
25 Broad Street, New York
ALBANY BOSTON CHICAGO
PROVIDENCE PHILADELPHIA
Members New York Stock Exchange

THE NATIONAL CITY COMPANY
NATIONAL CITY BANK BUILDING
NEW YORK

Chicago, Milwaukee, St. Paul & Pacific Railroad Company

5% Mortgage Gold Bonds

Due February 1, 1975

Direct mortgage on entire property of the Company, followed by bonds and stocks having a present market value of approximately $191,700,000.

Price to yield about
5.15%

The National City Company
Main Office: National City Bank Building
Uptown Office: 42d St. & Madison Ave.
Brooklyn Office: 151 Montague St.

Bonds for Investment

Our March Bond Circular will be sent to investors upon request.

Ask for Circular A-11

Harris, Forbes & Co
Pine St., Cor. William
NEW YORK
Uptown Office
475 Fifth Avenue

$75,000

Terminal Ry. Association of St. Louis

Gen. Ref. 4s

Due January, 1953

Price to yield 4.42%

Estabrook & Co.
ROUNDED 1861
Members { New York Stock Exchange / Boston Stock Exchange
24 Broad St. New York
Telephone Hanover 1700

Massey-Harris

As the largest manufacturer of agricultural implements in the British Empire, Massey-Harris Co., Ltd., ranks as an industry of national importance in Canada.

The Company's report for the year 1927 shows a very strong investment position for its only issue of bonds, which may be purchased at present to yield 5.08%.

Write for Letter T-312

Wood, Gundy & Co.
Incorporated
14 Wall St., New York
Toronto Montreal Winnipeg London, Eng.

FINANCIAL MARKETS

Signs of the Times in Steel Trade and on the Stock Exchange.

To watchers for signs of the coming trend of trade activities, the noteworthy incidents of last week were the violent rise in various stocks and the announcement that the country's production of steel last month was the largest ever known in February. It is not many years since these two occurrences would have been accepted as sure evidance that vigorous revival of general trade was on the way. The stock market and the steel trade of the recent past still have a good record for industrial prophecy. Each predicted emphatically and correctly, by its Autumn movement of 1922 and 1925, a season of notable trade expansion. But the old-time reliance on each had been impaired by several other instances of mistaken indication.

Steel production in the middle of 1924 sank to almost the lowest volume since the war, yet the underlying influences making for business revival were already in plain sight. The output exactly a year ago exceeded all monthly records, yet the beginning of the reaction in general trade which marked the last half of 1927 came immediately afterward. No intimation whatever of that reactionary trade was provided by the almost uninterruptedly rising stock market of 1927.

But these instances of failure to indicate the immediate future are far from proving that the stock market and the steel trade are valueless in the field of prophecy. It is as true today as it was a dozen years ago that rapidly increasing purchases of steel mean preparation by other industries for increased activity of their own, and that a community bids for stocks at rising prices because of its confidence in the business future. The significance of either action has, however, been very considerably modified by circumstances.

When the obtaining of steel in time for the use to which the buyers meant to put it was affected by uncertainties of transportation, by doubt of sufficient producing facilities to meet at once a greatly increased demand, and therefore by the possibility of much higher prices, orders would be placed in steadily rising quantity until a serious change in the business situation forced an altered policy. But when no doubt exists that orders can be filled rapidly and with no marking of prices up, the consumer can take his time. Last November his requirements were light, but he may have foreseen abundant needs for use of steel in February or March. In the older days he would have put in his requisitions two or three months ahead, kept the mills busy, held the product delivered until he was ready to use it. Under the circumstances now existing, he could defer the orders when his need was not immediate, and place them in proportionately larger quantity shortly before the steel was wanted.

It used to be taken for granted that prices of stocks would decline when even a moderate trade reaction was expected, because smaller profits and lower dividends might result, even temporarily, and because no one could be wholly sure how far the receding of business activity would be carried. That attitude seems to have been replaced (since 1926, at any rate) by absolute belief among investors and speculators that nothing can long interrupt growth of trade activity, increase of trade profits, and maintenance or enlargement of the dividends paid out by the companies whose stocks are bought. It would be hard to explain on any other supposition the smallness of the net yield of the most active stocks at the existing rate of dividends.

This atmosphere of confidence is supplemented by the immense increase of individual fortunes which are employed (as in 1901) in speculative and promoting enterprise, and by the abnormal abundance of credit facilities; removing the apprehension, which once always colored speculative plans, that the money borrowed to carry stocks might come to cost the borrower more than the dividend yield on the stocks acquired. With this series of propelling influences it was perhaps not surprising that the stock market as a whole should have latterly refused to "discount" anything but continued rise of industrial activity and profits. All this makes prediction difficult. Perhaps the most that can be positively said is that the upshot will be determined, first, by the question whether our business enterprises can escape the effect of competition and diminishing profits, next by continuance or interruption of the prolonged easy-money period, and finally by the extent to which the community's purchasing capacity does or does not expand equally to the increase of production.

RECORD OF TRANSACTIONS.

New York Stock Exchange, week ended March 10, 1928:

Stocks (Shares).	1928.	1927.	1926.
Monday	2,524,000	1,562,421	1,577,715
Tuesday	2,818,150	1,708,747	1,366,382
Wednesday	2,624,850	1,782,735	1,603,813
Thursday	3,035,570	1,915,621	1,791,268
Friday	2,676,610	2,056,530	1,634,811
Saturday	2,200,630	919,410	1,012,130
Tot. week	16,278,900	9,945,784	9,775,149
Yr. to date	125,202,925	97,646,194	96,321,186

The trading was divided thus:

	1928.	1927.	Change.
Railroads	700,800	1,597,338	—1,197,366
Industrials	15,578,340	8,110,968	+7,467,382
Total	16,278,900	9,945,784	+5,330,116

Bonds (Par Value).	1928.	1927.	1926.
Monday	$10,921,500	$11,318,700	$9,140,250
Tuesday	11,332,100	13,355,000	8,250,400
Wednesday	13,674,500	14,335,650	9,555,900
Thursday	12,092,500	14,762,200	10,175,500
Friday	13,736,400	12,980,500	11,785,000
Saturday	6,135,000	7,554,450	5,614,150
Total week	$68,946,300	$74,547,300	$54,653,700
Yr. to date	$628,711,900	$790,915,900	$675,935,100

Bond dealings in detail were:

	1928.	1927.	Change.
Corp'ns	$50,608,400	$39,368,000	+$10,240,400
U. S. Govt.	3,440,400	19,079,300	—17,639,200
Foreign	10,863,500	16,142,000	+ 711,500
City	44,000	88,000	+ 6,000
Total	$68,946,300	$74,547,300	— $5,601,300

NEW YORK STOCK EXCHANGE

WEEK ENDED MARCH 10, 1928.

	Last Week.	Year to Date.
Total sales	16,278,900	125,202,925
Same period a year ago	9,943,784	97,646,194

	Last Week. High.	Last Week. Low.	Year to Date. High.	Year to Date. Low.
Average price 50 stocks	182.21	177.69	183.22	178.13
Same period a year ago	147.94	142.94	148.02	135.82

Range 1928. High.	Low.	Sales.	Stock and Dividend Rate.	High.	Low.	Last.	Ch'ge. Net
81	73	2,500	ABITIBI POW & P..	77¾	75¾	76	+ 1
109⅝	95	400	Abrahams & Straus	105⅞	105	105	+ 2
113	110½	310	Do pf (7)	*111½	110¼	111	
311¼	195	300	Adams Express (6)	260	260	260	— 7¾
98	93	400	Do pf (5)	98	97¾	97¾	+ ¼
14½	11	1,900	Advance Rumely	14	13	13¾	+ 2
43¾	34¼	2,500	Do pf	41¾	39	40¾	+ 1¾
4¾	2⅝	45,000	Ahumada Lead	4½	2⅝	3⅝	+ ⅝
193⅝	177¾	4,800	Air Reduction (6)	183⅞	180¾	180¾	— 2
14¾	9¾	17,000	Ajax Rubber	10¾	9¾	9¾	— ⅝
4¾	3	23,500	Alaska Juneau	4¼	3¾	3¾	— ⅜
31½	24	2,100	Alb Perf W P (2) x r.	27	24	24	+ 1
110¾	98¾	130	Do pf (7)	*110½	109¾	110¾	+ 1¾
223¾	223	30	Alb & Susq (11)	*223¾	223¾	223¾	+ ¾
152½	148	14,600	Allied Chem & D (6)	153¾	150¾	152¾	+ 2
125⅝	122¾	500	Do pf (7)	124¾	124¾	124¾	+ ¾
125	115¾	5,000	Allis-Chalm Mfg (6)	121¾	119¾	120¾	+ 1¾
14¾	11¾	2,900	Amalgamated Leather	12¾	11¾	11¾	— ¾
78	69	700	Do pf	71	69	70	+ 1
29⅝	27¾	2,100	Amerada Corp (2)	30¾	29¾	30	— ½
21½	15⅜	6,000	Am Agricul Chem	15¾	15¾	15¾	+ ⅛
71⅝	56⅝	12,500	Do pf	65	63¾	64¾	+ 2¾
87¾	74¾	500	Am Bank Note (12)	84	83¾	83¾	+ ¼
65⅞	61	40	Do pf (3)	62	61¾	62	+ 1½
17¾	14¾	100	Am Beet Sugar	15½	15¾	15¾	— ¼
22⅞	15⅜	8,200	Am Bosch Magneto	21¾	19	20¾	— ¾
49⅜	41⅜	5,400	Am Br S & F (31.50)	45¾	43¾	44¾	+ 1
126⅜	124¼	500	Do pf (7)	125	124½	125	— ¼
18	14¾	4,500	Am Brown-Bov Elec	15¾	14¾	14¾	— ¾
83	83	150	Do pf	* 83	83	83	— 4
84¾	70¾	348,100	Am Can (2)	84¾	77¾	82¾	+ 5¼
141	139¾	200	Do pf (7)	141	140	141	— ¼
111¼	104	5,000	Am Car & Fdry (6)	109	104½	105¾	+ 1¾
133¾	130¾	200	Do pf (7)	131¾	131¾	131	— 2
101⅞	99¼	700	Am Chain pf (7)	100	99¼	99¼	+ 1¼
77⅝	69	9,900	Am Chicle (3)	77¾	74¾	77¾	+ 3½
110¾	107	210	Do pr pf (7)	*110½	109	110	+ 1½
14	11	24,800	Am Drug Synd (60c)	13¾	13	13¾	+ ⅜
55⅝	48	8,000	Am Encaust Til (2.40)	52¾	52	52¾	+ ¾
195	169	1,800	Am Express (9)	184	179	181½	— 3¾
27¾	22⅞	22,900	Am & For Power	25¾	23¾	24¾	+ 1¾
108½	105¾	800	Do pf (7)	106¾	107¼	107¾	+ 2¼
83¾	81	15,300	Do 2d pf (7)	82¾	82	82¾	+ 6¾
15⅝	10⅜	1,300	Am Hide & Leather	13¾	13¾	13¾	+ 2¾
57¾	52¾	1,300	Do pf	57	55¾	57¼	+ 1¾
63¾	59	17,700	Am Home Prod (2.40)	63¾	64	63¾	+ ¾
34¾	28	6,800	Am Ice (12½)	32¾	31¾	32	— ¾
94	90	100	Do pf (6)	92¾	92¾	92¾	— 1
88	71	20,900	Am Intl (2)	80¾	76¾	79¾	+ 1¾
6¾	5¾	2,300	Am La Fr & Foamite	6¾	6¾	6¾	+ ⅛
66¾	56	300	Do pf	66¼	65¾	66¼	+ 1¾
78½	56⅝	88,600	Am Linseed	78¾	70¾	77¾	+ 6¾
98	86¾	6,200	Do pf	98	94¾	97¾	+ 2¾
115	107⅝	5,000	Am Locomotive (8)	111¾	109¾	111¾	+ 1¾
129	125¾	300	Do pf (7)	130	129	130	+ 1¾
178	152¾	1,800	Am Mch & Fdry (2)	160¾	157	161¾	+ 5¾
116	113¾	40	Do pf (7) ex war	*113¾	112¾	113¾	+ 1
46¼	40	8,200	Am Metal (3)	41¾	40	40	
119⅝	110¾	210	Do pf (7)	*118	117¾	117¾	— 1¾
25	18	100	Am Piano	19¾	19½	19½	— 1
80	70	270	Do pf (7)	75	73¾	73¾	— 2
75	63¾	111,200	Am Power & Lt (11)	72	63¾	71¾	+ 6¾
143¾	130¾	14,900	Am Radiator (5)	143¾	137¾	139¾	+ 2
144	142	10	Do pf (7)	*143¾	143¾	143¾	
118¾	110¼	1,000	Am Rwy Express (6)	119¾	116¾	117	— 5¼
76¾	31¾	12,900	Am Republics	63¾	61	61¾	— 2¾
62	56	3,500	Am Saf Razor (14¼)	59	57¾	57¾	— 1¾
41	38⅝	300	Am Seating (3)	41	40	41	+ 1¾
5⅜	3⅞	2,700	Am Ship & Commerce	4¾	4¼	4¼	— ⅜
119	104	120	Am Shipbuilding (8)	*112	108	110	+ 6
184½	169	31,800	Am Sm & Ref (8)	176	171¼	172¾	+ 2¾
135	131¾	200	Do pf (7)	132¾	132¾	132¾	— ¼
162¾	141	900	Am Snuff (12)	162¾	158¾	161¾	+ 3½
110¼	102	30	Do pf (6)	*110	108	110	— 1
70⅝	53¾	51,500	Am Steel Found (3)	65	59⅝	63¾	+ 6¾
115	112¾	200	Do pf (7)	*114¾	113	114	— ¼
78¾	55	12,000	Am Sugar Refin	61⅞	59¾	59¾	+ 1¾
110¾	100	400	Do pf (7)	105¾	105	x105¾	+ 1¾
62¾	46	6,400	Am Sumatra Tobacco	51½	50	50	— 1¾
32	25	900	Am Tel & Cable (5)	28	26½	27¾	+ ¾
181¼	176¼	16,500	Am Tel & Tel (9)	181½	179¾	181¼	+ 1¾
176	156⅝	11,900	Am Tobacco (8)	171	161	165¾	— 5¾
177	156¾	25,500	Do Cl B (3)	172¾	163	168¾	+ 6¾
120	117¾	500	Do pf (6)	119¾	119	119¾	+ ¼
126¾	115¾	500	Am Type Found (8)	118	117	117	— 1
114	107⅝	40	Do pf (7)	*113¾	113¼	113¾	+ 3¼
61	53½	12,300	Am W Wks & El (c1)	56	53¾	54	— ¼
106	103¼	900	Do 1st pf (6)	104¾	104	104	— 1
110	107¾	20	Am Wholesale pf (7)	*108	108	108	— 2
24¾	20¾	4,600	Am Woolen	24¾	22	22	— 1¾
63¾	49¾	5,000	Do pf	59	56	56	— 2¾
19¾	15¾	100	Am Writing Pap ctfs	17	17	17	— ¾
22⅝	18⅜	20,200	Am Zinc, L & S	17¾	18	18	
77	40	15,900	Do pf	76	69	74¼	+ 4¼
59¾	53¾	30,800	Anaconda Copper (3)	56	54	55¾	+ ¾
61	55⅞	3,500	Archer-Dan'ls-Mid (3)	61	57¾	60	+ 3
91⅞	86¾	2,600	Arm'r & Co of Del (7)	90¾	90	90¾	+ ¾
16¾	11¾	18,000	Arm'r & Co of Ill, Cl A	14¾	14¼	14¾	
10¾	9¾	26,500	Do Cl B	9¾	9¾	9¾	
80¾	67¾	4,200	Do pf (7)	79	77	77¾	+ 1¾
51⅞	43	2,900	Arnold, Const & Co	44¼	43	44	— ¼
111¾	109¼	10	Artloom pf (7)	*109¾	109¾	109¾	— 2
27¾	25¾	100	Art Metal Constr (1¾)	27	27	27	+ ¼
43¾	41¼	12,800	Assoc Dry Goods (2½)	42¾	41¾	42	— ¾
112¾	108	100	Do 1st pf (6)	109	109	109	+ ¾
119¾	115	500	Do 2d pf (7)	115¾	115	115	— 2¾
41¾	37¼	460	Associated Oil (2)	* 40	38½	40	+ 1¾
196⅝	182¾	15,700	Atch, T & S F (710)	184¾	182¾	183¾	— ¼
105¼	102¾	300	Do pf (5)	104¾	104	104¾	— ¼
186⅝	167	5,000	Atlantic Coast L (110)	173	170	173¾	+ 5¾
45⅝	37¾	23,600	Atlantic Gulf & W I	44¾	39	41¾	— 2¾
53½	38	36,300	Do pf	53¾	39¾	51	— 1½
109¾	95¾	25,400	Atlantic Refining (4)	109¾	101¾	107¾	+ 4¾
71¼	63	2,000	Atlas Powder (4)	71¾	68¾	70¾	+ ¾
109	102¾	260	Do pf (6)	*109	108¾	109¾	— ¼
16⅞	8¾	1,300	Atlas Tack	11¾	10¾	11	— ¾
6¾	4	500	Austin Nichols	5	5	5	— ¼
74¾	71	400	Aust Cr Anst (4.52)	72	71	72	+ ¾
9¾	6½	1,200	Autosales	9	8¾	8¾	— ¼
37¾	30	800	Do pf (3)	34¾	33	33	— 1
48¾	43¾	1,100	Auto S S R, Cl A (3)	46¾	45	46¼	+ ¾
275	242	8,900	BALDWIN LOC (7)	275	256	273¾	+19¾
121	118	400	Do pf (7)	120	119	120	+ 2
119	109	16,300	Baltimore & Ohio (6)	112¾	110½	110¾	— 1½
84	80	600	Do pf (4)	81	81	81	— 2
111¾	108¾	100	Bamb'gr & Co pf (6½)	109¾	109¾	109¾	— 2
84⅞	69	500	Bangor & Ar'st'k (3½)	74¾	72	72	— 1¾
115¾	110¼	60	Do pf (7)	*111¾	111	111¾	+ 1¾
690	380	1,400	Bank of America	*390	591	675	+73
575	550	20	Bank of Com (18)	*565¾	563	565¾	+ 1½
620	580	540	Bank of Man Co (16)	*620	570	610	+32
695½	655	80	Bank of N Y & T (18)	*680	655	660	+32
52¾	43	100	Barnet Leather	45	45	45	— ½
26¾	23¾	14,100	Barnsdall, Cl A (b 2½)	24¼	23¾	24	
25¾	22	200	Do Cl B (b 2½)	24¾	23¾	23¾	+ ⅛
140¾	101¼	2,500	Bayuk Cigars	135¾	134¾	134¾	+ ¾
109	107⅜	100	Do 1st pf (7)	*109	109	109	+ ¼
17½	13¾	4,900	Beacon Oil	14¾	13¾	14⅜	
83¾	71⅝	7,900	Beech-Nut Pack (13)	80	77	78¾	+ ¾
22	18¾	14,200	Belding-Heminway (2)	21¾	19¼	21¼	+ 2
87¾	85½	2,100	Belg N Ry pr pf (4.12)	86¾	86	86¾	+ ¼
62	53¾	13,700	Best & Co (3)	62	58	60¾	+ 1¾
62¼	53¾	35,800	Bethlehem Steel	60¾	57¼	59¾	+ 2¼
121	119	2,600	Do pf (7)	120	119	x119¾	— ¼
44½	35	3,500	Bloomingdale Bros	36⅞	35¾	36	— ¼
111	109½	200	Do pf (7)	*109¾	109¼	109¾	+ ¼
96¾	92¾	200	Blumthal (S) & Co pf	93	92¾	93	— ¼
78⅞	65¾	4,700	Bon Ami, Cl A	70¼	67¾	68¾	+ ⅛
7¾	5¾	1,900	Bon Ami, Class B	6¾	6¾	6¾	— ⅛
49	43	100	Do 1st pf	43	43	43	— 1
187	159	2,160	Borden Co (6)	167	164	167	+ 1½
23	18¾	200	Botany Cons M, Cl A	21	21	21	— ¼
25¾	21½	27,400	Briggs Manufacturing	23¾	22½	23¾	+ ¾
6¾	1¼	300	British Empire Steel	2¾	2¾	2¾	
12	2¾	200	Do 2d pf	5	3¾	5¾	— 1¼
235¾	209¾	5,900	Brooklyn Edis Pl (8)	230¾	225	229	+ 1¾
64⅝	53¾	42,100	Bklyn-Manhat Tr (4)	64⅝	59¾	63¾	+ 3¾
89⅝	82	1,800	Do pf (6)	89¾	88¾	89¼	+ ¼
156¾	145	2,200	Bklyn Union Gas (5)	152	146	x148	— 2¾
51	37	4,800	Brown Shoe (2½)	49	47¾	48¾	+ 1¾
34½	27½	39,200	Bruns-Balke-Col (3)	34¾	29¾	31¼	+ 4¾
20¾	14¾	9,400	Bruns Term & Ry Sec	19¾	17¾	18¾	+ ¾
29⅞	24½	2,100	Bucyrus-Erie (1)	28¾	26¾	x27	— ¾
37⅝	33¾	13,700	Do cv pf (2½)	37⅜	36¼	x36⅝	— ¼
100	94	10	Buf, Roch & P pf (6)	96	96	96	
43	41	100	Buffalo & Susquen'na	42¾	42¾	42¾	+ 1¾
53	50	50	Do pf (4)	* 51	51	51	— 1
99⅞	93½	300	Burns Bros, Cl A (6)	94	93½	94	
100	97¾	10	Do pf (7)	* 99	99	99	
17	15⅞	2,200	Do Cl B	16⅜	15⅞	16	— ⅛
165	139	4,500	Burr Add Mach (4)	161¾	156¾	160	+ 3½
63¾	62¾	2,200	Bush Terminal (2)	63	60¾	60¾	— 2
111¾	107¾	120	Do debenture (7)	*111¾	111¾	111¾	— ¼
119	114¾	70	Bush Ter Bldg pf (7)	*116	115¾	116	+ ¼
7¼	4¾	8,300	Butte Copper & Zinc	6¼	5¾	6	+ ⅛
12⅝	9	1,800	Butte & Superior (2)	10¾	10	10½	
94⅞	65	27,700	Butterick Co	54¾	46¾	52¾	+ 6¾
117¾	90¼	56,100	Byers (A M)	100⅜	94	99¼	+ 3¾
112¾	110¾	30	Do pf (7)	*110¾	110¾	110¾	— 2¼
74⅜	65	500	By-Prod Coke (2)	67¼	66	x67¼	+ 2¾
73½	71⅜	8,000	CALIF PACKING (4)	73⅝	71¾	73⅝	+ 4¾
29⅞	25¾	3,600	Calif Petroleum (1)	29¾	28¾	29⅜	+ ⅝
26⅝	25¼	1,600	Do pf	26¾	26¼	26¾	+ ⅜
2¾	1¾	2,700	Callahan Zinc & Lead	2	1¾	1¾	— ⅛
120⅞	89	26,800	Calumet & Ariz (6)	95¾	91½	94	+ 1¾
23¾	20¾	9,200	Calumet & Hecla (2)	21¾	20¾	21¾	+ ¼
68⅜	54⅝	31,600	Can Dry Ging Ale (3)	66	63½	65	+ 1¼
215¾	182	63,800	Canadian Pacific (10)	211	200	210¼	+ 6¼
104	103¾	10	Can Cl&C ctfs stk (5)	*103¾	103¾	103¾	— 2
276	247	9,200	Case (J I) Thr M (6)	264¾	258	261	— 5
129½	126	100	Do pf (7)	126¾	126¾	126¾	+ 1¾
32¾	25¾	11,700	Central All Steel (2)	31¾	29	30¾	+ 1¾
309¾	277¾	1,300	Cent R R N J (12)	309	300	300	+ 2
14¾	10	1,500	Do 1st pf	12	11	11	— 1
86⅞	80	10	Do pf (7)	* 86¾	86¾	86¾	+ ¾
69⅞	61⅜	3,600	Cerro de P Copp (4)	63	61¾	62¾	+ 1¼
62¾	54¾	6,200	Certain-teed Prod (4)	58¾	58	58	— ¼
77	73¾	500	Certo Corp (14)	76	73¾	73¾	— 1¾
7	5	1,100	Chandler Cleve Motor	6¼	5¾	6¼	+ ¼
17⅞	14¾	2,100	Do pf	15¾	15	15	— ¾
584	568	200	Chat P N Bk & T (16)	* 618	593	615	— 5
81¾	72⅝	10,500	Chesapeake Corp (3)	74⅝	72¾	x73¾	— ¼
206¾	185¾	9,800	Ches & Ohio (10)	191¾	187¾	190¾	+ 2¾
42⅝	37	100	Chi & Eastern Ill	37	37	37	— ¼
76	64¼	400	Do pf	64	64	64	— 1
11¾	8¾	4,700	Chicago Gt Western	11	10¼	10¾	+ ¼
29⅜	20¾	6,400	Do pf	23¾	22¾	23¾	+ 1¾
23¾	22¼	20,600	Chi, Mil, St P & Pac	23¾	22¾	23¾	+ ¾
50	45	500	Do ctfs full paid	50	45¾	50	+ 2
40¼	37	31,500	Do pf	40¼	37¾	37¾	— 2
86⅞	79¾	8,200	Chi & Northwestn (4)	85	79¾	79¾	— 1¾
148	140	300	Do pf (7)	140¾	140	140	— 1
141¼	125	800	Chi Pneum Tool (6)	132¾	133	133¾	
112¾	106	22,000	Chi, Rock I & Pac (6)	111¾	105¾	110	— ¾
110	106¾	700	Do pf (6)	108	107	107¾	— 1¾
101½	100	600	Do pf (6)	101¾	101¼	x101¾	— ¼
43	38	570	Chi Yellow Cab (3)	* 38	38¾	38¾	— 1¼
42¾	40	3,800	Childs Co (2.40)	44	40	40¾	— 2¾
47⅝	37⅝	14,800	Chile Copper (2½)	39	37¾	37¾	— ¾
121	88	1,800	Christie Brown (1.20)	117¾	115¾	117	— 2¼
82	68¾	816,100	Chrysler Corp (3)	82¾	78¾	81¾	+ 2¾
116¼	113¾	800	Do pf (5)	116¼	115	115¾	+ ¼
144	142	10	City Investing (10)	*145	145	145	+ 1
85⅝	82	10,400	City Stores, Class B	86¾	82¼	85	+ 1
111	108¾	10	Cl, C C &St L pf (5)	*111	111	111	
80¼	77⅞	29,800	Clett, Peabody (5)	93¼	91½	92⅝	+ 4¾
102	100	100	Do pf (7)	*101	101	101	— 1
139⅝	127	37,100	Coca-Cola (5)	139⅝	136¼	138	+ 1¾
111¾	79	65,500	Collins & Aikman (4)	84¾	80¾	84	+ 3
109	103	800	Do pf (7)	103¾	103	103¾	— ¼
94½	86¾	54,400	Colorado Fuel & Iron	74	69¾	72¾	+ 3½
116	106	500	Colo & Southern (3)	107¾	106	106¾	+ ¾
78⅞	75	170	Do 1st pf (4)	* 78¾	77¼	78	— ⅜
76¾	73¼	310	Do 2d pf (4)	* 75	75	75	— ⅜

Continued on Following Page.

Range 1928. High.	Low.	Sales.	Stock and Dividend Rate.	High.	Low.	Last.	Ch'ge. Net
97⅝	89¾	34,300	Columbia G & El (5)	91⅛	89¾	90¼	— ⅛
110¾	107¼	900	Do pf A (6)	108	107¼	107¾	
98¾	88	700	Columbian Carbon (4)	89¾	86¾	88¾	— ⅛
25¾	21	7,400	Commercial Cred (1)	25¾	23	x25¾	+ ⅛
91⅞	87¾	370	Do 1st pf (6½)	*91⅞	89	x90	+ 2¾
24¾	23	240	Do pf (5½)	*24	23¾	23¾	+ ⅛
25	23	110	Do pf B (2)	*24½	23¾	23¾	— 1
63⅝	55¾	7,700	Commil Invest Tr (3.60)	63¾	56¾	62¾	+ 6¾
97	94¾	1,100	Do pf (6½)	96	94¾	95¾	+ ¼
178	153¾	23,000	Commil Solvents (4)	178	166	173¾	+ 1¾
70	69¾	26,300	Conwith Ry pf (3½)	70	67¼	69¾	+ 2¾

Firemen's Insurance Co.

American Insurance Co.

Commercial Casualty Insurance Co.

Camden Fire Insurance Co.

Outwater & Wells
15 Exchange Place, Jersey City, N. J.
Telephone 9800 Montgomery

Exempt from all Federal and New York State Income Taxes.

City of New York

4% Gold Corporate Stock

Dec. 31, 1931

Legal Investment for Savings Banks and Trust Funds in the State of New York

Price 101 and Interest Yielding more than 3.70%

Kissel, Kinnicutt & Co.
New York Chicago

Free from Federal Income Tax

$148,000

Cedar Key
FLORIDA

5½% Waterworks, Sewer and Street Bonds

Due January 1, 1931 to 1957

Principal and interest payable in New York and Florida. Legality approved by Caldwell & Raymond, New York.

PRICES TO YIELD
1931-34.....5.70%
1936-57.....5.75%

Further Description upon request

Rogers Caldwell & Co.
INCORPORATED
150 Broadway, New York
Telephone Rector 3088
Affiliated with
Caldwell & Co., Nashville

Convertible Bonds

Certain bonds possessing convertible features or carrying stock purchase warrants offer the investor not only security of principal but opportunity to participate in earnings.

We would be glad to explain this type of security and make specific recommendations.

BATTLES & CO.
Established 1890
Telephone HANOVER 0352
30 Broad St. New York
1518 Locust St Philadelphia

Wabash Railway

Analyzed in our latest WEEKLY REVIEW

Copy T-43 on request

PRINCE & WHITELY
Established 1879
Members New York Stock Exchange
25 BROAD ST. NEW YORK
Uptown Office: Hotel St. Regis

NEW YORK STOCK EXCHANGE

Continued from Preceding Page.

Range. 1928. High.	Low.	Sales.	Stock and Dividend Rate.	High.	Low.	Last.	Net Ch'ge.
28¾	22¾	18,600	Kelsey Hayes Whl (2)	28¾	23	28¾	+ 5¾
110¼	106	120	Do pf (7)	106	106	106	— ¾
87⅝	80¼	23,100	Kennecott Copper (5)	85⅝	81	81¼	+ ¾
52	35¾	100	Kinney (G R) Co	45½	45½	45½	+ 1½
96¼	92	140	Do pf (8)	94½	91½	93	— ½
74	59¾	10,100	Kraft Ph Cheese(g1¼)	64⅝	63¾	64¼	+ 1¼
73¾	65	18,500	Kresge (S S)Co(f1.60)	70⅝	67¾	x69⅝	+ ⅝
117	113¼	20	Do pf (7)	*115½	115	115	— ½
27¼	13⅞	8,700	Kresge Depart Store	24⅝	20¼	20½	— 3½
69	51¾	100	Do pf	63	63	63	— 4
97	87	200	Kress (S H) Co (1)	94¼	94¼	94½	+ 5½
80¾	74¼	47,000	Kroger G & B.(cl)	79½	x76	78	+ 1¾
124½	100	210	LACLEDE GAS pf(5)	*108	102¾	108	+ 3
38¾	27¾	5,900	Lago Oil & Trans (75c)	32½	30	32	— ½
96	79¾	60,100	Lambert Co (15½)	96	93	93¼	— ½
25⅜	17¾	4,700	Lee Rubber & Tire	19¼	18	18½	— 1¼
97⅜	84¾	2,700	Lehigh Valley (3¾)	87⅜	86⅝	86⅝	— ¾
45	38	10,800	Lehn & Fink Prod (3)	43¾	42	42	— 1
36½	30¾	2,200	Life Savers (1.60)	34¾	33⅛	33¾	— 1
122½	105	2,500	Liggett & Myers (15)	113¾	108	110½	+ 2½
123½	104⅞	9,000	Do Class B (15)	113½	106¾	110¾	+ 4
65¾	54	1,700	Lima Locomotive (4)	55⅞	54	54½	— 1½
77⅝	63¼	31,200	Liquid Carbonic (3.60)	72	66	70⅞	+ 4½
63½	57	40,100	Loew's, Inc (†3)	62¼	60	61	— ½
7¾	5¾	4,600	Loft, Inc	6⅝	6¾	6¾	— ⅛
35¾	26¾	2,900	Long-Bell Lum. Cl A	29	28¼	28¾	— ¾
55	49¾	13,300	Loose-Wiles Bis (1.60)	52¾	50⅝	51½	— ¾
123	120	10	Do 1st pf (7)	*121½	121½	121½	+ 1
44	35¾	103,900	Lorillard (P) Co	44	39	40¾	+ 1¾
113¾	112	100	Do pf (7)	112	112	112	— 1
12⅜	9¾	6,500	Louisiana Oil Refining	10½	10¼	10¼	— ¼
29¾	25	2,500	Lou Gas & El, Cl A (1¾)	29⅛	28	28⅛	— ¼
155	145¼	600	Louisville & Nash (7)	147½	145¼	145¼	— 4
34½	26⅞	10,100	Ludlum Steel (2)	32⅜	28¾	31½	— 2
51½	46	600	MacANDREWS & FO (2.60)	51¼	49	51	— ¼
66	56	1,100	McCall Corp (2)	60⅞	55	58	— 2½
88	77	130	McCrory St Cl A (2)	80½	80	80	— 2½
89½	81	1,000	Do Class B (2)	82¾	80¾	80¾	— 2½
111	100	500	Do pf (6)	110	110	110	— ½
107¾	90⅝	91,000	Mack Trucks (6)	96⅝	93¾	95¾	+ 1¾
119⅝	102⅞	2,900	Mackay Cos (7)	115	109¾	113	+ 3½
71	68¾	500	Do pf (4)	71	70¾	70¾	+ ¼
313	235	200	Macy (R H) & Co (c5)	312	310	312	— 5
27¾	22¾	25,000	Mad Sq Garden (1½)	27⅜	25¾	27	+ ¾
69¾	48¾	9,500	Magma Copper (3)	45⅝	45¼	45¾	+ 3½
27¾	16	4,900	Mallinson & Co	27¾	16¾	17¾	+ 1¾
97¾	87⅞	1,130	Do pf (7)	*97¾	94	96⅝	+ 3¾
41	34½	100	Manati Sugar	34½	34½	34½	
40½	36	600	Mandel Bros (2½)	37⅝	36	37⅝	+ ¼
84⅛	60	8,300	Man Elec Supply (5)	84⅛	52	53⅝	+ ½
85¾	70	100	Man Elev guard (7)	76	76	76	
45¾	40	700	Do modified grd (d5)	42½	40¾	42¼	+ 1¼
36⅞	31⅜	4,300	Manhattan Shirt (2)	35⅞	33¾	34	+ ¼
18½	12¾	1,000	Maracaibo Oil Explor	15⅝	14⅝	15⅜	+ ¾
54⅞	46	100	Market St Ry pr pf	47¾	47¾	47¾	— ¾
38½	33	43,100	Marland Oil	36¾	35¾	35¾	
52½	45¼	1,300	Martin-Rockwell (2)	48	45½	48	
15¾	12⅜	200	Martin-Parry	12¾	12½	12¼	— ⅝
131⅜	118¾	4,800	Mathieson Alkali (6)	125⅞	123¾	125¾	— 1
117	115	100	Do pf (7)	*116	116	116	— ½
55⅞	78	3,100	May Dep Stores (4)	82	81	82	+ ½
34¾	30¼	5,300	Maytag Co (†3)	32⅝	31	31	
27	25⅞	100	Metro Goldwyn Pictur pf (1.80)	25⅞	25⅞	25⅞	— ⅛
8⅝	4⅝	3,100	Mexican Seaboard	5⅝	5⅛	5⅛	— ⅛
19½	17⅜	4,000	Miami Copper (1½)	18⅞	18	18½	+ ⅛
29¾	25⅞	9,400	Mid-Continent Petrol	28½	26¾	27¾	+ ⅝
105⅞	103½	200	Do pf (7)	103½	103½	103½	— ¼
3¾	2¾	7,800	Middle States Oil	2⅞	2⅝	2⅝	— ⅛
2¾	2¼	200	Do ctfs	2½	2½	2½	— ⅛
290	199	6,600	Midland Stl Pr pf(†12)	237	217	237	+ 15
27	21	1,000	Miller Rubber	24¼	22½	23⅜	— ¾
52⅜	42	1,600	Minn & St P & S S M	45¾	43½	45	+ 1
84	75	200	Do pf	80	80	80	
71½	67¼	140	Do leased lines (4)	*69⅝	68¼	68¾	— ⅝
41½	33¾	3,700	Mo, Kan & Texas	35⅛	35	35⅛	— ⅛
109	105¾	2,800	Do pf (7)	106⅝	103¾	106⅜	+ 1½
53	41⅞	8,900	Missouri Pacific	46½	45¾	46½	+ 1⅛
115⅝	105	9,300	Do pf	108⅜	106¾	108⅜	+ 1½
84½	84½	10	Mobile & Birm pf (4)	*84¾	84¾	84¾	
167⅝	102¾	116,100	Montana Power (5)	167⅝	161	164½	+ 3
149¾	117	159,300	Montgomery Ward (†5)	136⅝	132¼	136	+ 2¼
7¾	5⅝	11,300	Moon Motors	7⅝	6¾	6⅞	— ⅛
87½	85	60	Morris & Essex (3½)	*85	85	85	— ¼
3½	2⅝	7,100	Mother L Coalitn (50c)	3⅜	3	3⅜	+ ⅛
8½	6½	2,700	Motion Picture	7	6¾	7	
23¾	15¾	7,200	Moto Meter, Cl A	17	15⅞	16¼	— ⅜
30⅞	25¾	31,300	Motor Wheel (2)	30⅞	27¾	x29⅝	— 2⅛
93	72¾	11,800	Mullins Mfg Corp	73½	75	76⅝	+ ½
110⅝	104½	30	Do pf (8)	*108½	107½	107½	— 2
53	46¾	2,900	Munsingwear (3)	49¾	46¾	47⅜	— ¾
31½	21½	13,800	Murray Corp	25	22⅞	23½	+ ½
101⅜	80¼	65,400	NASH MOTORS (†5¼)	85⅞	86¼	86¾	— ¼
200	175¾	30	Nash, Chat & StL (7)	*179	178	179	+ 3½
14	7¾	1,900	Natl Acme stamped	12¼	11¾	12	
64½	41	8,200	Natl Bellas Hess	64½	61	63½	+ 2½
101	90¼	2,600	Do pf (7)	100¾	98¾	100	+ 1¼
132	102⅜	7,000	Natl Biscuit (6)	172	167	169	+ 1
143	137½	500	Do pf (7)	140¾	139¼	140¾	+ 1
53¾	47⅞	30,400	Natl Cash R, Cl A (3)	52	49¾	51	+ ¾
72½	64½	22,600	Natl Dairy Prod (3)	69¼	67⅞	68	
24¾	21⅞	800	Natl Dept Stores	23½	23¼	23¾	+ ⅛
92	91	200	Do 1st pf (7)	91	91	91	— ½
88¼	80¼	14,000	Natl Distillers Prod	40⅝	36⅞	39¼	+ 1½
71¾	55	600	Do pf	60	59	59¾	+ ¼
30⅜	23⅞	600	Natl Enam & Stamp'g	26¼	24⅝	24⅞	+ 1½
91⅞	90¾	100	Do pf (7)	90½	90¼	90¼	
136	123	1,400	National Lead (5)	129	124	129	+ 4½
139¾	139	200	Do pf A (7)	139	139	139	
116¾	113	100	Do pf B (6)	113¾	113¾	113¾	+ ¼
27⅞	21⅞	90,200	Natl Pow & Light (1)	26⅝	24⅝	25	+ ⅛
40⅝	34½	7,100	National Radiator (3)	38	38	37¾	+ ⅛
98¾	94	700	Do pf (7)	97¼	97¼	97¼	+ 1½
2	2	900	Natl Rys of Mex 2d pf	2¼	2	2¼	
96½	90	1,200	National Supply (†6)	94	92½	93¾	+ 1¾
119	116	10	Do pf (7)	117	117	117	
355	296	5,380	National Surety (10)	*354	326	344¾	+14¾
189½	160	6,200	National Tea (4)	189½	172	185¾	+10¾
23¾	17¾	37,500	Nevada Cons Cop(1¼)	20¾	19¼	19⅝	+ ⅜
50½	42⅞	6,500	N Y Air Brake (3)	45½	42¾	43⅝	— 1⅝
164½	136	40,000	N Y Central (8)	163	160¾	162	+ ¼
137½	128	2,900	N Y, Chic & St L (6)	131	128½	130½	+ ¾
110	108	300	Do pf (6)	108¾	108	108½	— ½
64¼	52	2,100	New York Dock	57⅛	55¾	57¼	+ 2⅛
188	168	60	N Y & Harlem (5)	*186	180	186	+ 8
67⅜	56¾	30,500	N Y, N H & Hart (1)	62⅜	60¾	x62	+ ¾
115⅝	112¾	4,000	Do pf (7)	*114⅝	114	114¾	— ¼
32⅜	24	1,300	N Y, Ontario & Wn	26	25	25	— ⅝
10	8	400	New York State Rys	8	8	8	
114⅝	116⅝	240	N Y Steam 1st pf (7)	*114	112¾	113	+ ⅝
114⅜	110⅞	30	Do 1st pf (7), a15d.	*112	112	112	
101¾	99½	330	Do pf (6)	*103⅝	101¼	101¼	— ⅝
103⅜	99¾	20	Do pf (6), a15d	*100¼	100¼	100¼	
28½	28	1,400	Niag F Power pf (1¾)	28¼	28	28	
49¼	41	100	Norfolk Southern	43	43	43	— 1
192	177¾	1,200	Norfolk & Wn (†10)	182	180	182	+ 2½
62¾	53⅞	37,500	Nor Amer (b10% stk)	61¾	59¾	x61¾	+ 1½
66	50	600	Do pf (2)	54	54	54	— 1
105⅞	102¾	400	Nor Am Edison pf (6)	103¾	103	103	
95⅞	92⅜	4,600	Northern Pacific (5)	95⅞	94¼	95⅞	+ ⅜
97¾	90¾	3,700	Do ctfs (5)	94	91½	93½	+ ⅞
52	50	40	Northwest Teleg (3)	50¾	50¾	50¾	— ¾
4	2¾	100	Norwalk Tire & Rub	2¾	2¾	2¾	— ⅛
9¾	8	800	Nunnally Co. (½)	9¾	8	9¾	+ 1¼
41	33	2,300	OIL WELL SUPP (2)	35¾	34¼	35	+ 1
110¼	107	60	Do pf (7)	*108¾	108	108¾	+ ⅝
14⅜	12¼	4,900	Omnibus Corp	13⅜	12⅞	13⅜	+ ⅛
96¾	90	300	Do pf (8)	96½	95¾	95¾	— ⅛
89½	81½	700	Oppenheim Col (f4)	73½	73	73	— ⅞
24½	22	400	Orpheum Circuit	23	22	22	— 1
102	99½	100	Do pf (8)	100	100	100	+ ½
156¾	147¾	3,100	Otis Elevator (†7)	154½	150¾	154	+ 4¼
124	110¾	50	Do pf (6)	*120	119½	120	— 4
13¾	10¾	9,700	Otis Steel	*12¾	11¾	12¾	
90¾	82½	2,600	Do prior pf (7)	89¾	88	89¾	+ 1¾
91	82	200	Outlet Co (4)	86½	86	86	— 1
84⅜	74½	11,200	Owens Bottle (cf4)	84⅞	77¼	82¼	+ 4⅝
116½	114¾	10	Do pf (7)	*116½	116½	116½	+ ⅞
26	20	200	PACIFIC COAST	24⅞	20¾	20¾	+ ⅜
49⅞	43¾	5,300	Pac Gas & Elec (2)	45¾	44	44½	— ⅜
1¾	1⅜	3,100	Pac Oil Stubs	1⅝	1¼	1¼	— ⅛
157	148	400	Pac Tel & Tel (7)	*150	148	148	— 2
66	56¾	160,600	Packard Mfr Car (3)	66	61⅜	65	+ 3
46⅝	39½	1,800	Pan-Am Pet & Trans	43	41¾	42½	— 1½
44⅝	37⅞	26,900	Do Class B	41⅞	40	41⅜	— ⅝
21	18½	4,400	Pan-Am West, Cl B	20⅞	19⅜	20	— ⅛
16½	11⅞	1,300	Panhandle Pr & Ref	13⅞	12⅞	12⅞	— ⅛
81	70	200	Do pf	74	70	74	+ 4
121⅜	117¼	94,500	Par-Famous-Las (†8)	121¾	117¼	120	+ 2½
37⅝	34⅜	3,100	Park & Tilford	35⅞	34	34	— ⅞
14½	9¾	25,600	Park Utah Con M(80c)	11⅞	10¾	10⅞	— ⅛
4½	2	22,200	Pathe Exchange	3¾	3	3	— ⅛
18⅝	8¼	6,100	Do Class A	14⅞	13¾	14	+ ⅛
30¾	23⅞	23,100	Patino M&E (ar7 1-3c)	28	24¾	27	+ 2¾
24	16	28,300	Peerless Motor Car	24	21	23	+ 3½
39¾	29	14,600	Penick & Ford	29¾	27	29	+ 2
27½	22⅜	3,500	Penn Dixie Cem (2)	25½	24⅜	25⅞	+ ½
98⅞	94	200	Do pf, A (7)	96½	96½	96½	+ 1
67¼	63	88,000	Penn R R (3¾)	67⅛	65¾	66⅞	+ 1½
159½	157	6,800	People's Gas, Chi (8)	173	166	172½	+ 5½
35	27	100	Peoria & Eastern	28¼	28¼	28¼	— ½
132½	124¾	2,400	Pere Marquette (†8)	132½	129	132¾	+ 3¾
100½	99	300	Do prior pf (5)	99	99	99	
99¾	95¼	600	Do pf (5)	96	95½	95¼	— ½
163	149¾	100	Phila Co (k4)	*150¾	150¾	150¾	— 3½
54½	52	5,500	Do 6% pf (3)	54¼	53¾	54	+ ¼
26¾	25¼	17,000	Phila & Read C & I	25⅞	25	25	+ ⅜
33	28	800	Do ctfs	30⅝	29	29	+ ⅛
19⅝	15	2,800	Philip Morris & Co	17⅞	15⅞	17	+ 1½
53⅞	47	300	Phillips-Jones (4)	48	48	48	
43½	35¾	36,800	Phillips Pet (1¾)	39¾	35¼	35⅝	— ⅝
37	28	400	Phoenix Hosiery	34	34	34	
103¾	10	10	Do pf (7)	*101¼	101¼	101¼	— 1⅝
15⅝	10¾	4,800	Pierce-Arrow	13⅝	12	13	— ⅛
53⅞	39⅞	1,900	Do pf	45¾	44	45	— ¾
4	3¾	1,400	Pierce Oil	3⅞	3⅝	3⅝	— ⅛
4⅞	3½	2,200	Pierce Petroleum	3⅝	3⅜	3½	+ ⅛
157½	136	5,600	Pills Flour Mills (1.60)	142¾	134	134	— 4
117½	108	800	Do pf (6%)	110¾	110	110	— 2
53½	41¼	1,500	Pittsburgh Coal	47¾	43½	46½	
88	63¾	300	Do pf	83¾	82¾	82¾	— 2½
96	89¾	400	Pitts Steel pf (7)	90	89¾	90	— ¼
78½	77	100	Pitts Term Coal pf	*78¾	78	78	+ 1
147⅝	121¼	1,600	Pitts & W V (6)	125	124½	125	+ 3½
70¼	68¾	800	Porto Rico Am Tob A	68¾	67¾	67½	— 1¼
35	23¾	600	Do B	27	25⅞	25⅞	— 1
125⅝	115	26,900	Postum Co (5)	122¾	120¾	121½	+ ¾
30⅝	22	15,800	Pressed Steel Car	28¼	24⅞	25⅞	+ 2⅝
88	80	400	Do pf (7)	88	85¾	85¾	+ ¼
33	16	8,700	Prod & Ref	20¼	19	20	+ ⅝
46	41	70	Do pf	*43	43	43	— ½
91	69¼	60	Prophylactic Brush(3)	*87	85	85	— 3½
45¼	41¾	58,000	Pub Svc, N J (2)	45¾	43	x44⅝	+ 1⅝
136¾	134	200	Do pf (8)	136¼	136¼	x136¾	— ¼
120½	118	300	Do pf (7)	120	120	120	— ½
106¾	103¾	900	Do pf (6)	106	105	x106	+ 1
110⅜	108	300	Pub Svc, E & G pf (6)	110	108	x108	— ¾
85⅜	79¼	42,100	Pullman Corp. (4)	83⅞	81	81½	+ 1
34⅞	28¼	1,400	Punta Alegre Sugar	30¾	28¼	29	— 2
27⅞	19	14,900	Pure Oil (50c)	25¾	21¼	22	+ ⅝
113	112	100	Do pf (8)	112	112	112	
85⅝	65¼	6,500	Purity Bakeries, A(2)	68	66¾	66¾	— ⅝
85⅝	80¼	400	Do A (3) cash	87	84¾	84¾	
136¾	98¾	9,100	Do B (3)	136¾	130	133¾	+ 3½
113½	107½	230	Do pf (7)	*110¾	110	110	
121⅜	85¼	1,238,300	RADIO CORP AM	121⅜	93¼	120¾	+26¼
87⅛	84⅞	200	Do pf (3½)	86	85¾	86	+ ⅛
81½	80	180	RR Sec, Ill Ct ss sf(4)	*80¾	80¾	80¾	— ⅝

Range. 1928. High.	Low.	Sales.	Stock and Dividend Rate.	High.	Low.	Last.	Net Ch'ge.
105¼	94¼	7,400	Reading (4)	100	97¾	97¾	— ⅝
43½	42⅜	800	Do 1st pf (2)	42⅝	42⅜	42⅜	
45⅞	44	600	Do 2d pf (2)	44⅞	44¼	44⅝	+ ⅛
30⅝	24⅞	2,500	Real Silk Hos Mills	26⅞	25⅞	26	— ⅛
7¾	6½	200	Reis (R) & Co	6¾	6	6¾	+ ⅛
33	29¼	34,800	Remington Rand	29	27¾	27¾	— ¾
96	88	600	Do 1st pf (7)	96	96	x96	+ 3½
100	99¼	100	Do 2d pf (8)	99¾	99¾	99¾	— ¼
114	101	10	Rem Typew 2d pf (8)	*101	101	101	—13
26	22¾	16,800	Reo Motors (†1.20)	25	24¼	x 24½	+ ⅛
69¾	56	12,200	Republic Iron & St (4)	63⅝	59¾	61¾	+ 1⅝
113	106	70	Do pf (7)	109¾	108¾	108¾	— ⅛
10¼	8¼	9,800	Reynolds Spring	9¼	8¾	9	
161⅞	138⅞	16,800	Reynolds Tob, B (5)	146	141	145¾	+ 4¾
28	23½	9,300	Richfield Oil (1)	28	24½	26⅝	+ 1⅝
187¾	163	2,100	Rossia Ins Co Am (6)	182	176⅝	181	+ 3
45¾	44¾	3,200	Roy D NY sh (a1.343)	45⅞	45⅞	45⅞	+ ⅛
67¼	50	200	Rutland pf	59½	50	53½	+ 3½
43⅜	39¼	1,800	ST. JOSEPH L/D (†2)	40¾	39¼	x39¾	
116	109	41,400	St San Fran (†8)	115	113	115	+ ¾
102	100		Do pf (6)	102	101	101¼	— ¼
72⅝	67½	9,000	St Louis Southwest'n	72⅝	71	72½	+ ½
75	60⅝	500	Savage Arms (4)	65	64	64	— ¾
53⅜	49⅞	13,900	Schulte Retail St (3½)	52⅜	51	51	— ⅝
125	119½	10	Do pf (8)	*123	123	123	+ 3½
20¼	11⅝	38,100	Seaboard Air Line	19¾	18¾	19⅛	+ ⅜
23⅜	19⅞	6,900	Do pf	23⅜	19⅞	21½	+ 2¼
14¼	10	200	Seagrave (el.20)	11	10½	10⅝	— ⅜
93½	82¾	52,700	Sears, Roebuck (2½)	88	86¼	87½	+ 1¾
3½	2	3,200	Seneca Copper	2½	2	2½	
92⅜	80¼	5,200	Shattuck (F G) (1)	86½	85¾	85¾	+ 1½
43⅞	36¾	41,400	Shell Transp&Trd(a97c)	42⅝	41¾	42⅜	+ ⅝
26⅞	23½	11,100	Shell Union Oil (1.40)	25⅝	24½	25⅜	+ ¾
69⅝	59½	2,500	Shubert Theatre (5)	63⅞	58¾	63½	+ 2⅞
66⅞	58½	37,700	Simmons Co (2)	60⅞	58¾	59¾	+ ¾
24⅜	18¾	3,000	Simms Petroleum	21⅝	20½	21	— ⅜
25⅞	17¾	199,900	Sinclair Consol Oil	23⅝	19⅝	21¾	+ 1⅝
108	102¾	300	Do pf (8)	106	104½	106	+ 2
28¼	25	23,000	Skelly Oil (2)	27	25¾	25⅞	+ ⅜
134	116¼	700	Sloss-Shef St & Ir (6)	130	126	x130	+ 6½
17	12⅜	3,300	Snider Packing	14⅞	14	14¼	— ⅛
60	44	700	Do pf	47½	46	46⅞	— ⅞
37⅝	32¼	10,800	South Porto R Sug(2)	37⅝	35¾	x36¼	— ⅞
136	133½	50	Do pf (8)	*136	136	136	
47¾	43½	6,500	South Cal Edis (2)	47⅜	45¼	47	+ 1
29⅞	24½	15,600	Southern Dairies, A	29⅞	28⅝	28	— 1
11⅞	9	13,400	Do B	11⅞	10¼	11	
124	117⅜	9,800	Southern Pacific (6)	119⅞	118½	119⅜	+ ⅝
147	139½	6,800	Southern Railway (8)	144¾	142¾	143¾	+ ⅝
103¼	100	500	Do pf (5)	102¾	99¾	100	— ⅝
159½	100	370	Do M & O ctfs (4)	*136¾	130	130	— 5⅞
115	109	30	Spald (AG) 1st pf(7)	*115	115	115	
20	12	360	Spear & Co	*19	15¾	19	+ 2
92¾	79	200	Do pf (7)	*89¾	86	89	+ 2¼
30⅞	23¼	33,200	Spicer Mfg	30⅞	25	25	— ⅞
37⅞	34½	4,100	Stand Comi Tob (1)	37½	34¾	34½	— ⅝
65	57⅞	21,700	Stand Gas & El (3½)	62⅞	61¾	61¾	— ⅛
68	65	360	Do pf (4)	67½	66¾	67½	— ⅛
118	100	3,800	Stand Milling (5)	109¾	106	106¾	— 1¼
105¾	100¼	70	Do pf (6)	*104½	103¾	103¾	— ¾
56⅝	53	18,300	Stand Oil of Cal (2½)	55⅝	55	55⅜	+ ⅛
40⅜	37¾	20,700	Stand Oil of N J (†3)	39¾	38¾	39	
31⅜	28⅝	15,300	Stand Oil of NY (1.60)	30¾	29¾	30¼	— ¼
7¾	2½	2,300	Stand Plate Glass	4¾	4	4¼	— ⅛
40	10	1,360	Do pf	*22	17¼	18	— 1
150	134¼	1,900	Sterling Prod (†7)	141	137¼	139½	+ 3
86	77¾	42,800	Stewart W Speed (6)	82	81⅞	84⅞	+ 4¼
56¾	44	5,400	Stromberg Carb (2)	53¾	46	51	+ 3
233	205	115,500	Studebaker Co (5)	64½	62	62	— 1
126½	121½	90	Do pf (7)	*123½	122

Corporation Financing

We specialize in the financing of established public utility and industrial corporations.

Inquiries Invited

Kelley, Converse & Co.
Investment Securities
40 Exchange Place, New York
Philadelphia - Albany
Scranton - Binghamton

We recommend for Investment

United States & British International Company, Ltd.

Units consisting of one Share each of $3 Preferred Stock and Class A Common Stock.

Investment service is furnished to the company by American Founders Trust.

Price on Application

Circular will be sent upon request.

Tucker, Anthony & Co.
120 Broadway
Members New York Stock Exchange

Exempt from Federal and New York State Income Taxes

State of
New York
3½%–3¾%–4%
Gold Bonds
Due March 1
1933-1953
Prices to yield
3.55–3.65%

Dewey, Bacon & Co.
Members New York Stock Exchange
50 Broadway, New York
Tel. Bowling Green 2274

State of Wurttemberg
7s, 1928-45

Free State of Bavaria
6½s, 1928-45

Bavarian Palatinate Consolidated Cities
7s, 1928-45

City of Munich
7s, 1928-45

City of Frankfort
7s, 1928-45

ABRAHAM & Co
Member New York Stock Exchange
120 Broadway New York
Telephone Rector 7200

Investment Suggestions for March
Ranging in yield from 3.70% to 7.30%

Each month The Equitable prepares a list of bond suggestions suitable for business and personal investment needs.

This monthly publication supplements a Bond List with several features devoted to the interests of Bond buyers.

Send or call for a copy

THE EQUITABLE TRUST COMPANY OF NEW YORK
11 Broad Street
347 Broadway 70 Madison Avenue
235 Madison Avenue

SPECULATIVE WAVE ON LONDON MARKET

Some Prices Called "Ridiculously High," but Character of Buying Is Strong.

REACTION IS PREDICTED.

Purchases Have Also Increased in the Market for "Gilt-Edged" British Securities.

Copyright, 1928, by The New York Times Company.
Special Cable to THE NEW YORK TIMES.

LONDON, March 9.—As a result of the heavy Stock Exchange speculation in this market numerous industrial securities have been hoisted to what bankers call ridiculously high levels. Nevertheless, the market's general situation is considered perfectly sound. The feature of the present speculation is the fact that purchases are being financed mainly by buyers out of their own funds and not on borrowed money.

Bank loans for Stock Exchange purchases have undoubtedly expanded, but not unduly, and the present speculation is considered as being conducted on sounder lines than many previous movements of the kind. It is admitted that it may have unfortunate results in some directions, especially among those who have gambled extensively in many new flotations of securities which have not yet justified their existence. It is from that influence that brokers are hoping for a check to the excesses of the market.

Reaction in Market Probable.

The rather violent movements which have occurred in securities of a highly speculative character are taken to foreshadow financial reaction to values more in keeping with the facts and prospects of the companies. Nevertheless, it is generally agreed that the period of high Stock Exchange activity is by no means over, and that a long stretch of active business lies ahead.

The more reassuring fact is that, along with the purely speculative movement, there is running a steady stream of investment buying. Profits realized on the less stable type of securities are being diverted into sounder stocks which have been out of the running for some time past, but which seem to promise well for capital appreciation.

Buying of High-Grade Securities.

Increased attention now being paid to gilt-edged securities is believed by some good observers to point to definite reaction from speculation to legitimate investment. Buying of fixed-interest securities is based upon expectations of a favorable budget statement. This particularly affects Government securities, because the larger budget surplus means that larger sums are available for the sinking fund. Money market prospects also are regarded as justifying an appreciation in investment stocks.

Currency notes outstanding at the end of the week were £289,838,928, comparing with £287,480,151 one week ago and £285,610,395 two weeks ago. The highest for the present year to date was £297,621,083 in the week ended Jan. 7; the figure reached two weeks ago was the lowest.

LONDON SENDS PARIS £1,508,011 IN GOLD

Bank Buys £335,000 on Market —Transvaal Shipping Direct to India.

Copyright, 1928, by The New York Times Company.
Special Cable to THE NEW YORK TIMES.

LONDON, March 10.—Customs returns show further export of £1,508,011 gold from London to Paris during the past week, evidently another instalment on the gold deposited by France with the Bank of England. During the calendar week the Bank of England took in £585,000 gold, of which £250,000 was in sovereigns from South Africa and £335,000 gold bullion bought in the open market. The last-mentioned sum represented the part secured by the bank out of the total £830,000 incoming gold made available last Tuesday. A buyer whose identity was undisclosed bought £350,000 for the trade and the balance went to India.

Practically no gold is due to arrive this coming week from South Africa; substantial shipments of gold are now being made direct from Durban to India, £500,000 being announced for shipment to that destination on Monday. Customs returns show further export of £1,508,011 gold to France during the week—evidently another instalment on the gold deposited by France with the Bank of England.

BRITISH RAILWAYS RECOVER

Economies in Operation Effected—Investors Buying the Securities.

Copyright, 1928, by The New York Times Company.
Special Cable to THE NEW YORK TIMES.

LONDON, March 9.—Railroad securities are finding increasing favor with investors. Last year's railway dividends, although modest, were really earned, while yields are attractive at present levels, especially in view of the fact that the railways are at last really getting to grips with their problems.

Substantial economies in operation are now being effected, and steps are being taken to get back much of the traffic lost to the railroad transport concerns in the last few years.

VISIT OF FRENCH BANKERS.

Discussion of Currency Plans Foreseen in Rist's Conference With Strong

Copyright, 1928, by The New York Times Company.
By Wireless to THE NEW YORK TIMES.

PARIS, March 9.—The exact purpose of the visit to New York by M. Rist, Under Governor of the Bank of France, and M. Quesnay, chief of the economic research department at the bank, has not been stated. They left by the Ile de France last Wednesday.

It is inferred that Rist will confer with Governor Strong of the New York Reserve Bank, especially with regard to international currency questions of immediate interest to the New York and Paris markets.

French Bank Tries to Stop Speculation in Exchange

Copyright, 1928, by The New York Times Co.
By Wireless to THE NEW YORK TIMES.

PARIS, March 9.—The Bank of France raised the exchange rate slightly this week, from 124.02 to 124.03 and 124.05 per pound sterling. The higher rate did not mean any reversal of the market's position, since the bank's purchases of exchange continue. In financial circles it was inferred that the bank, through this action, was reaffirming its control of foreign exchange rates and, more particularly, discouraging speculating for the rise in francs.

It is believed that loans of foreign exchange, which had been granted by the bank on a large scale during recent weeks, were not merely used as a temporary investment abroad for bank funds, but that importers who feared revaluation of the franc were buying exchange from the bank with the purpose of reselling immediately at 90 days. If the franc were actually to rise before the expiration of that period, the importers would make a profit, since they would resell to the bank at 124 francs per pound sterling, but would thereupon be able to repurchase at the lower rate for sterling caused by the rise in francs. The inference generally drawn is that the bank wished to show, through raising its purchase rate for foreign exchange bills, that it is opposed to any fresh revaluation of the franc.

MORE GOLD MAY GO TO BANK OF ENGLAND

London Believes That Recent Steady Accumulation of Reserve Will Continue.

Copyright, 1928, by The New York Times Company.
Special Cable to THE NEW YORK TIMES.

LONDON, March 9.—Despite periodical purchases of gold in the open London market by foreign countries, the present tendencies are recognized to be in favor of steady accumulation of gold by the Bank of England. Whether the bank will be able to lay its hands upon a substantial further supply before the moment arrives for amalgamating the note issues remains to be seen. The present idea is that no "hidden reserve" large enough for that purpose exists.

Some people continue to harp upon the French intentions regarding debt payments and the reclaiming of gold in connection with them, but the general feeling is that the French claim on gold reserves here will not be allowed to interfere with the international monetary situation and that both the problems of France, in regard to stabilization of the franc and the problems of the Bank of England in regard to maintenance of its gold reserve and assumption of responsibility for the country's entire note issue will be satisfactorily solved in the next few months.

No change in the bank rate is expected for some time but the Bank of England's position continues steadily to improve. Last week's statement showed a reserve rather more than £9,000,000 higher than a year ago, and a ratio of reserves to liabilities nearly 10½ per cent. better. Gold holdings were more than £7,000,000 larger than at the date of the return to the gold standard in April, 1925.

Berlin Market Still Unsettled.

Copyright, 1928, by The New York Times Company.
By Wireless to THE NEW YORK TIMES.

BERLIN, March 9.—Although the week on the Stock Exchange was marked by unsettlement of prices, with firmness for some stocks at the close, but generally with irregularity, the feeling in banking circles still is that the technical positon of the market is good. The average dividend paid in 1927 by 8,115 share corporations was 4.6 per cent. on capital, but this low figure was reached through including the capital of corporations paying no dividends.

FRENCH PURCHASES OF EXCHANGE GO ON

Bank of France Still Estimated to Control $1,500,000,000 of Foreign Credits.

LITTLE RECOVERY IN TRADE

Political Doubts and Fear of New Revaluation of Franc Exert a Deterrent Influence.

Copyright, 1928, by The New York Times Company.
By Wireless to THE NEW YORK TIMES.

PARIS, March 9.—The Bank of France again made large purchases of foreign exchange during the past week, as is indicated by the rise of 600,000,000 francs in the "sundries assets account" of Thursday's weekly statement. The reserve of exchange now actually in the hands of the bank is commonly estimated at $1,300,000,000. To that sum, however, must be added the exchange loaned by the Bank of France to private banks or individuals, of which no data are available, but the sum total is still estimated in good quarters at $1,500,000,000. These exchange holdings are principally in dollar drafts on New York and sterling drafts on London, but what proportion each market represents is unknown. Moreover, the amount is continually changing.

The general situation of French trade remains somewhat unsatisfactory. Although some industries have shown slight recovery, fear of revaluation of the franc at a higher price and apprehension of an altered political situation after the election have caused falling off in activity. It is notable that buyers of goods obtain cover from day to day, and that very few long contracts are entered into. The retail trade complains of the absence of customers. It had been hoped that the approach of Spring, with credit in abundant supply, would exert a stimulating influence, but the public as well as the merchants seem to await revaluation of the franc.

This attitude of retailers is affecting the wholesale trade and the large purchasers. The metal industry is fairly well supplied with orders, but they are chiefly for export. Owing to the customs tariff, prices in France remain higher than on the international market, a fact which does not encourage home demand. Textiles are slightly more active, with production about the same as a year ago, but with larger orders in hand. Spinners and weavers hold large stocks.

The French automobile industry is seeking new outlets, but since it does not always find them it may be forced to reduce its output. Thanks to arrangements with Germany, the chemical industry is fairly prosperous and has borne the strain caused by the rise in the franc at the end of 1927 better than any other French industry. Artificial silk is also fairly active, but the coal mines are passing through a critical period.

FOREIGN LOANS AT LONDON.

Restriction Continues — Export of Capital Not Favored.

Copyright, 1928, by The New York Times Company.
Special Cable to THE NEW YORK TIMES.

LONDON, March 9.—Comparatively few foreign loans have been floated in London in recent months. This is not because of any lack of funds for such purposes, but it is recognized, however, that there is still necessity for restricting overseas lending, any large increase in which would affect the foreign exchanges adversely. There is none too large a favorable balance in our international account to offset direct exports of capital.

With the American market actively engaged in making loans to foreign countries, however, it is thought that there is little danger that the London market will be tempted to overlend abroad.

Prices in Germany Stable.

Copyright, 1928, by The New York Times Company.
By Wireless to THE NEW YORK TIMES.

BERLIN, March 9.—German prices continue to maintain stability. The official average of wholesale prices as of Feb. 29 was 137.9, unchanged from the preceding week. In January the average was 139.

FOREIGN EXCHANGE RATES

SUMMARY OF FOREIGN EXCHANGE RATES.

Week Ended March 10, 1928.

DEMAND.

	LONDON. High.	Low.	Last.	PARIS. High.	Low.	Last.	ITALY. High.	Low.	Last.	BELGIUM. High.	Low.	Last.
Mar. 5	4.87 7/8	4.87 7/8	4.87 7/8	3.93¼	3.92¾	3.93¼	5.27⅞	5.27⅞	5.27⅞	13.93	13.93	13.93
Mar. 6	4.87⅞	4.87⅞	4.87⅞	3.93¼	3.93⅛	3.93¼	5.28⅛	5.27⅞	5.28⅛	13.92⅜	13.92⅜	13.92⅜
Mar. 7	4.87⅛	4.87⅛	4.87⅛	3.93⅛	3.93	3.93⅛	5.28⅛	5.28⅛	5.28⅛	13.93⅛	13.93⅛	13.93⅛
Mar. 8	4.87 7/8	4.87 7/8	4.87 7/8	3.93¼	3.93	3.93¼	5.28⅜	5.28⅛	5.28⅛	13.93¾	13.93¾	13.93¾
Mar. 9	4.87 7/8	4.87⅞	4.87⅞	3.93¼	3.93¼	3.93⅜	5.28⅜	5.28⅛	5.28⅛	13.93¾	13.93⅛	13.93⅛
Mar. 10	4.87⅞	4.87⅞	4.87⅞	3. 93¼	3.93¾	3.93⅜	5.28⅛	5.28⅛	5.28⅛	13.93	13.93	13.93
Week's range—												
High	4.87⅛ Friday.			3.93¼	Monday.		5.28⅜	Tuesday.		13.93½	Wednesday.	
Low	4.87⅜ Thursday.			3.93	Wednesday.		5.27⅞	Monday.		13.92⅜	Tuesday.	
Range for 1928—												
High	4.87⅛	Jan. 3		3.93¼	Jan. 3		5.29⅜	Feb. 1		13.98	Jan. 3	
Low	4.86½	Feb. 3		3.92¾	Jan. 16		5.27⅜	Mar.5		13.90¾	Feb. 29	

	DENMARK. High.	Low.	Last.	SWEDEN. High.	Low.	Last.	NORWAY. High.	Low.	Last.	HOLLAND. High.	Low.	Last.
Mar. 5	26.79	26.78	26.78	26.84	26.83	26.83¼	26.63	26.62½	26.62½	40.23	40.22	40.23
Mar. 6	26.79	26.79	26.79	26.84	26.84	26.84	26.64	26.62½	26.62½	40.24	40.21½	40.21½
Mar. 7	26.79	26.78	26.78	26.84	26.83	26.83	26.63½	26.62	26.62	40.23	40.21½	40.21½
Mar. 8	26.78	26.77	26.77	26.84	26.83	26.83	26.63	26.62	26.62	40.23	40.21½	40.21½
Mar. 9	26.78	26.77½	26.77½	26.84	26.83	26.83	26.63	26.63	26.63½	40.23	40.22	40.22
Mar. 10	26.79	26.78	26.78	26.83	26.83½	26.83	26.63	26.63½	26.63	40.23	40.22	40.22½
Week's range—												
High	26.79	Monday.		26.84	Monday.		26.64	Tuesday.		40.24	Tuesday.	
Low	26.77	Thursday.		26.82½	Saturday.		26.62	Wednesday.		40.21½	Tuesday.	
Ranges for 1928—												
High	26.82	Jan. 3		26.96	Jan. 3		26.65	Jan. 19		40.36	Jan. 3	
Low	26.75	Feb. 1		26.81	Jan. 30		26.56	Jan. 5		40.20	Mar. 2	

OTHER EUROPEAN COUNTRIES.

	Week's Range. High.	Low.	Range for 1928— High.	Date.	Low.	Date.
Germany	23.81	23.80½	23.81	Mar. 8	23.79	Jan. 9
Switzerland	19.24¾	19.24¾	19.30¼	Jan. 3	19.23¾	Feb. 16
Austria	14.125	14.125	14.125	Jan. 3	14.120	Jan. 3
Spain	16.87½	16.75	17.38	Jan. 5	16.75	Mar. 6
Greece	1.33½	1.32½	1.33¾	Jan. 14	1.32½	Jan. 17
Czechoslovakia	2.96¼	2.96¼	2.96¼	Jan. 3	2.96	Jan. 3
Yugoslavia	1.76⅝	1.76⅝	1.76⅝	Mar. 1	1.76	Jan. 3
Hungary	17.50	17.50	17.55	Feb. 21	17.50	Jan. 3
Portugal	4.85	4.85	5.01	Jan. 3	4.85	Mar. 6
Finland	2.52	2.52	2.52	Jan. 3	2.52	Jan. 3
Rumania	.61¼	.61¼	.62	Jan. 3	.61⅛	Feb. 18
Poland	11.50	11.50	11.50	Feb. 6	11.25	Jan. 3
Russia—100-ruble notes	.04	.03	†.05	Jan. 3	‡.03	Jan. 3
50-ruble notes	.03	.02½	†.03	Jan. 16	‡.03¼	Jan. 9

†Year's offer. ‡Year's low bid.

THE ORIENT.

Japan	46.94	46.87	47.00	Jan. 9	46.62	Jan. 17
China—Hongkong	50.00	49.81	51.13	Jan. 5	49.75	Feb. 6
Shanghai	65.13	65.13	64.50	Jan. 7	62.88	Feb. 3
Peking	67.00	67.00	68.00	Jan. 3	66.50	Jan. 23
Java	40.25	40.25	40.50	Jan. 3	40.25	Jan. 9
India—Calcutta	30.56	30.56	30.81	Jan. 3	30.50	Feb. 9
Philippine Islands	49.75	49.75	49.75	Jan. 3	49.50	Jan. 23
Straits Settlements	56.73	56.62	57.25	Jan. 3	56.62	Mar. 10

SOUTH AMERICA.

Buenos Aires	42.76	42.74	42.78	Mar. 7	42.65	Jan. 5
Rio de Janeiro	12.00	12.00	12.02	Jan. 16	11.95	Jan. 31
Chile	12.25	12.25	12.25	Jan. 9	12.20	Jan. 23
Colombia	98.04	98.04	98.04	Jan. 11	97.91	Jan. 3
Peru	3.92	3.90	3.92	Jan. 4	3.87	Feb. 1
Uruguay	103.87	103.62	103.87	Feb. 24	102.12	Jan. 25

MEXICO.

				Week's Range—	Range, 1928.	
Mar. 5	48.85c	Mar. 8	48.75c	High 48.85c	High 48.90	Jan. 17
Mar. 6	48.85c	Mar. 9	48.80c	Low 48.75c	Low 48.65	Jan. 28
Mar. 7	48.90c	Mar. 10	48.85c			

CANADIAN EXCHANGE.

				Week's Range—	Range, 1928.	
Mar. 5	99.82⅜	Mar. 8	99.92	High 99.93⅜	High 99.93⅜	Mar. 7
Mar. 6	99.86⅜	Mar. 9	99.90	Low 99.90	Low 99.19⅜	Jan. 20
Mar. 7	99.93⅜	Mar. 10	99.90			

FRENCH PAPER MONEY IS STILL INCREASING

Highest Figure on Record Now Reached—Money Rates Continue Very Low.

Copyright, 1928, by The New York Times Company.
Special Cable to THE NEW YORK TIMES.

PARIS, March 9.—Conditions in the Paris money market remain uninterruptedly easy, with the outside discount rate of 3½ per cent., continuing below the official bank rate. Day-to-day loans vary between 2½ and 2¾ per cent.

The increase of 300,000,000 francs in the Bank of France note circulation last week, carrying the total to 59,271,000,000 (the highest figure ever reached) caused considerable surprise, because advances to the State had decreased 300,000,000 during the week and discounted bills by 550,000,000. The increase in note issues was, however, believed to be due to the fact that certain entries figured in the last weekly statement which had not appeared in the previous return, published just after the end of February.

PARIS MARKET HESITATES.

Uncertainty of April Elections Causes Restraint on the Bourse.

Copyright, 1928, by The New York Times Company.
By Wireless to THE NEW YORK TIMES.

PARIS, March 9.—Transactions on the Bourse last week were smaller, owing apparently to uncertainty regarding the result of the April elections. French capitalists seem cautious, and are entering into only small engagements. Financial circles, moreover, are following attentively the course of events in Wall Street.

Yet Bourse prices were somewhat firmer during the week, though its tendency was irregular. French securities were firm, especially bank shares. Dividends announced by the banks for 1927 were much the same as a year before, a few however, being slightly higher. Industrial shares were quiet, but the international stocks of that group, especially oil shares, were in demand. Rubber shares were affected adversely by the fall in that commodity.

FRENCH COAL TRADE DULL.

Production Continues High, but Unsold Stocks Are Accumulating.

Copyright, 1928, by The New York Times Company.
By Wireless to THE NEW YORK TIMES.

PARIS, March 9.—One sign of the smaller industrial consumption in France and of foreign competition in certain industries is that the outlet for coal produced in the country has become restricted, with more than 4,000,000 tons held in stock. As yet, however, the monthly output has not been materially reduced. Production in January is reported at 4,443,000 tons, comparing with 4,416,000 in December and with 4,531,000 in January, 1927. This year's January output was exceeded in 1927 only in January and March.

The explanation of this maintenance of output notwithstanding the poor market is that the mines are trying to avoid the creating of unemployment. In many cases they are sustaining losses through that policy.

PROFITS OF GERMAN BANKS.

Gross Revenue Increased, but Taxes and Expenses Rose Also.

Copyright, 1928, by The New York Times Company.
By Wireless to THE NEW YORK TIMES.

BERLIN, March 9.—Reports of commercial banks published in the past week for 1927 continue mostly to show increase in gross profits for the preceding year, but costs of administration and taxes are also increased and all the institutions show unchanged dividends. In particular, the Deutsche, Disconto and Dresdner banks all pay the same 10 per cent. dividend as for 1926.

The Deutsche Bank's excess profits are carried to hidden reserves and it is expected that this policy will insure dividends of the present high rate even if next year's business were to prove bad.

Steel Future Doubted Abroad.

Copyright, 1928, by The New York Times Company.
By Wireless to THE NEW YORK TIMES.

BERLIN, March 9.—The German steel market's outlook is promising, with export prices very firm. Good authorities, however, consider this activity due to causes peculiar to the season, and continue to predict weakness in the European steel market later in the year.

We Can Place First Mortgages of from $300,000 to $5,000,000 on

APARTMENTS
BUSINESS PROPERTIES
HOTELS
THEATRES and OFFICE BUILDINGS

In New York City and Northern New Jersey

LOUIS KAMM, INC.
600 Broad St. Newark, N. J.

The Market Vibrates on the
DOW, JONES NEWS
The Wall Street Journal
Completes the Business Day

Reprint From New York Evening Post, March 8, 1928

THE INVESTOR

Participation Fund for Bonds

Listed Securities Pledged as Collateral Hold Prospect of Profits in Ten-Year Term

By WILLIAM RUSSELL WHITE

SEVERAL unusual features are found in the new issue of $1,000,000 Realty Foundation, Inc., guaranteed participating 6 per cent bonds that lift it from the ordinary run of financing.

In the first place, the bonds, a direct obligation of Realty Foundation, which company operates as a rediscount mortgage banking institution, are unconditionally guaranteed as to principal and interest by the General Surety Company, having a capital and surplus of $6,500,000. They are secured by a group of real estate mortgages on properties in and adjacent to New York City, which at all times must equal the principal amount of the bonds outstanding. An equal amount of cash may be substituted for mortgages as collateral.

Additional security is provided by pledge of listed stocks having a value of 20 per cent of the amount of bonds outstanding, so that security at all times is equivalent to 120 per cent of the obligations. The mortgages and securities provide a current security of $1,450 for each $1,000 bond, according to the company.

28 Common Stocks Are Pledged as Participation Fund

Twenty-eight common stocks are pledged in the participation fund, having a value as of February 29 of $200,000 and offering a broadly diversified investment. This list of securities on March 1, 1918, had a market value of $77,305. Ten years later the market value had risen to $200,000, the cost to the company. This appreciation represents an average annual increase of 15.80 per cent, or 158 per cent for the ten-year period. If history repeats itself the fund would amount March 1, 1938, to approximately $516,000, and after deducting the company's investment of $200,000 there would remain $316,000 to be distributed to bondholders pro rata by the trustee in addition to principal and interest on the bonds, equivalent to a dividend of $316 for each $1,000 bond. They include:

Bank of the Manhattan Company, Hanover National Bank, Pennsylvania Railroad, Great Northern (preferred), Southern Railway, New York, Chicago & St. Louis, Missouri Pacific, American Telephone and Telegraph, International Telephone, Columbia Gas and Electric, Southern California Edison, Commonwealth Power, United Gas Improvement, Aluminum Company of America, B. F. Goodrich, E. I. du Pont de Nemours & Co., Westinghouse Electric, General Electric, International Harvester, United States Steel, Texas Company, Vacuum Oil, Kennecott Copper, Otis Elevator, F. & W. Grand, Fleischmann, Postum Company and American Bank Note Company.

Profits From the Investment Fund Go to Bondholders

The original investment and reinvestment in the participation securities are subject to approval of the guarantor, and the securities are valued by a finance committee of five members, each an officer of a bank or trust company or a Stock Exchange firm member or partner.

When the bonds become due at maturity or are redeemed, the fund created by sale of the participation securities and all dividends, profits and other benefits accruing from reinvestment of proceeds while the bonds are outstanding are to be distributed by the trustee ratably to bondholders to the extent that the fund exceeds the original cost and an amount reserved equal to 6 per cent annually thereon.

The bonds are designed, therefore, to meet two principal requirements. They afford a liberal return and provide a medium for appreciation. Safeguards in the form of insurance are employed to protect the interests of the borrower and the guarantor in mortgaged properties so as to make the bonds attractive to the investor.

Copyright, 1928, by New York Evening Post, Inc.

THE ABOVE BONDS ARE RECOMMENDED AND OFFERED FOR SALE BY

WM. WEST & CO.
27 PINE ST. NEW YORK

Complete details upon request

NEW ISSUE

Exempt From All Federal Income Taxes
Free of Pennsylvania State Tax

$3,710,000

Allegheny County, Pa.

(COUNTY SEAT, PITTSBURGH)

4% Bonds

Dated March 1, 1928 *Due Serially March 1st*

Legal Investment for Savings Banks and Trust Funds in Pennsylvania, New York, Massachusetts and Other States

These bonds, issued for Road, Bridge, Court House and Work House purposes, constitute direct obligations of the entire, County, payable from unlimited ad valorem taxes against all the taxable property therein.

Legality to be approved by Messrs. Reed, Smith, Shaw & McClay, Pittsburgh

AMOUNTS AND MATURITIES

$125,000	March 1,	1929—1952
135,000	"	1953
109,000	"	1954—1956
139,000	"	1958

Prices to Yield 3.725%

M. M. FREEMAN & CO. PHILADELPHIA
PRESCOTT LYON & CO. PITTSBURGH

We own and offer, subject to prior sale:

$100,000

Scranton-Spring Brook Water Service Company

4½% Notes

$20,000 Due December 15, 1929 to Yield 4.50%

$20,000 Due December 15, 1930 to Yield 4.85%

$20,000 Due December 15, 1931 to Yield 4.90%

$20,000 Due December 15, 1932 to Yield 5.00%

$20,000 Due December 15, 1933 to Yield 5.05%

Descriptive circular sent upon request.

VOUGHT & COMPANY

120 Broadway New York | Inc. | 10 Post Office Sq. Boston

Conservative Investments

SHIELDS & COMPANY

INCORPORATED

52 CEDAR STREET NEW YORK

Convertible Bonds

and bonds with stock purchase warrants afford the conservative investor ample security combined with the opportunity to profit through appreciation in the stocks of the issuing companies.

Suggestions on request

GODDARD & Co.

INCORPORATED

44 WALL ST., NEW YORK

UNION TRUST BLDG. PITTSBURGH

Bowery & East River National Bank

Bank of America

Bank Stocks

Bought — Sold — Quoted

Tooker & Co.

Members N. Y. Stock Exchange

120 Broadway New York

Telephone Rector 0060

The Possibilities of Investing in the Future of

New York

Send for Circular T-3

Robjent, Maynard & Co.

511 Broadway New York

Telephone: Rector 2383

BERLIN HAS NO HOPE OF EASIER MONEY

Bank Position Is Less Favorable and Demands for Cash Are Large.

EXPECT DECLINE IN TRADE

Employment Situation Better, but Improvement Similar to Year Ago Is Not Looked For.

Copyright, 1928, by The New York Times Company. By Wireless to THE NEW YORK TIMES.

BERLIN, March 9.—No chance appears to be in sight of easier money at Berlin during March. The money market will be affected by the demand for cash to pay the 150,000,000 marks instalment on the reparations bond service. Furthermore, banks show reserve in granting credits because of expectation that, under a new arrangement, they will have to issue monthly balance sheets. This provision would go into force immediately, and if so the banks would desire to show a favorable ratio of reserve at the end of March. The circulation of commercial bills is growing rapidly, also the number of bill protests.

During the week developments on the money market were unfavorable. Day money remains scarce and discount rates are high. There was a slight improvement at the end of the first weekly period in March, but this was checked by the early beginning of demand for the mid-month settlements. On Friday the day loan rate was lower at 6 to 8 per cent., but monthly loans were difficult to obtain at 7¾ to 8. The Reichsbank's showing of increase of 411,000,000 marks in discount during the last week of February and of 615,000,000 in circulation was less favorable than had been expected.

Views of the trade situation are largely governed by the unemployment figures. In these there has been a slow decline, but there seems now to be no prospect of rapid improvement in Spring and Summer like that of 1927, when the number of workmen out of employment decreased 75 per cent. before the Autumn. The number of unemployed as of Feb. 15 is stated at 1,506,423, which is only 41,521 fewer than at the end of January.

The pessimistic view of the labor market is based on the quarterly report of the official Institute for the Study of Trade Fluctuations, which declares categorically that German business is going steadily down hill, and that production of goods, whether for consumption or expansion of industry, is declining. The Institute, however, expects no critical or serious condition. It predicts that Germany will try to maintain production and employment by forcing exports, though it believes that there are serious difficulties in the way of that recourse.

GERMANS NOT WORRIED BY 'TRANSFER PROBLEM'

Minister of Industry Points to Pre-War Trade Balance—Lansburgh Entirely Hopeful.

Copyright, 1928, by The New York Times Company. By Wireless to THE NEW YORK TIMES.

BERLIN, March 9.—Minister of Industry Curtius, speaking during the week of the recent import surpluses of Germany, ridiculed the theory that they are the menace of the situation, and declared that in any case no danger threatens Germany's foreign payment balance, which was favorable before the war when the foreign trade balance was at all times adverse. The declaration of Curtius that he intends to denounce the commercial treaty with England as a result of England's new tariffs is taken to foreshadow a generally aggressive trade policy of Germany.

In the March number of Die Bank, the editor, Alfred Lansburgh, deals again with the question of capital transfer from country to country. He discusses the reparations transfer question in a manner entirely reassuring to American creditors of Germany.

Lansburgh claims categorically that the mere payment of money abroad from proceeds of a loan or debt automatically and inevitably creates a corresponding export of goods to Germany. It follows, in his view, that there can be no difficulty in transferring reparations payments to the Allies, and that no question of priority need arise.

GERMAN RAILWAY DEFICIT.

Higher Rates Discussed to Meet Increasing Expenses.

Copyright, 1928, by The New York Times Company. By Wireless to THE NEW YORK TIMES.

BERLIN, March 9.—The last financial report of the Railroads Corporation, covering December, shows receipts of 463 million marks. Expenditure is not stated, but it will exceed revenue and the deficit will be covered out of the general reserve. The corporation's revenue has of late developed in a wholly satisfactory manner, but as a result of increased wages and other projected measures, a general rise in rates is again being discussed.

Estimated total operating receipts in 1927 are 5,000 million marks, against 4,520 million in 1926, expenditure being 4,100 millions, against 3,680 millions. Leading business economists have petitioned the Ministry of Communications, declaring that the proposed rise in rates would throttle industry.

OUR TRADE WITH GERMANY.

Last Year's Excess of Imports From America Higher Than in 1926.

Copyright, 1928, by The New York Times Company By Wireless to THE NEW YORK TIMES.

BERLIN, March 9.—The Government's classified return of Germany's trade in 1927 by countries shows that Germany imported from the United States during the year 2,073 million marks worth of goods, as against 1,602 millions in 1926. Its exports to the United States last year were 776 millions, against 744 millions the year before.

It is recognized that this increased excess of imports in trade with the United States is exclusively due to German borrowings in the American market.

Believe Europe Must Borrow Here to Meet Indebtedness

Copyright, 1928, by The New York Times Co. By Wireless to THE NEW YORK TIMES.

AMSTERDAM, March 9.—The question of Europe's indebtedness to the United States, its probable effects and the means of meeting it, is still widely discussed here. The general answer made is that Europe is still unable to meet recurrent obligations to America without fresh loans, whose proceeds may be paid in imports of goods from America.

Europe as a whole is not considered yet to have recovered from the heavy loss of capital during the war, and several more years are believed to be necessary for full restoration of its economic forces. England and Holland are recognized to have regained their pre-war economic position, but Germany and France are considered greatly in arrears.

TRANSFER OF CREDITS KEEPS STERLING HIGH

Present Rates Ascribed to Shift of European Balances From America to London.

Copyright, 1928, by The New York Times Company. By Wireless to THE NEW YORK TIMES.

AMSTERDAM, March 9.—The unusual strength of sterling which is keeping the rate, notwithstanding occasional reactions, substantially above the usual figure at this time of year is ascribed by continental bankers mostly to the very large credits of France, Italy and Germany obtained in America. Part of the proceeds of these credits have been either transferred to London or used in purchase of British goods.

Allowance is also made for the margin between the London and New York discount rates and for the declining level of prices in Great Britain, both of which have had some influence. It is felt that comparison of ruling conditions with those of previous years is useless, since the influences now at work are abnormal. It is true, however, that both money and exchange rates at London are usually firmer toward the end of the British fiscal year in March.

Copyright, 1928, by The New York Times Company. Special Cable to THE NEW YORK TIMES.

LONDON, March 9.—Although the steady maintenance of sterling, at a rate much higher than has been usual at this season, is one of the most pleasing features of the financial situation, many observers have been looking for a substantial setback and are left wondering why the rate remains so much above normal. The explanation generally assigned is renewed foreign borrowing in New York. Additional reasons for sterling's strength may be found in the American confidence in the future of British trade and the less promising outlook in the United States.

American money continues to come to this country for employment in securities of a kind which clearly indicates the desire of American financial interests to extend the scope of their international operations with a view to minimizing any adverse effort which may be produced by a trade reaction at home.

DISAPPROVE HIGHER WAGES.

Berlin Bank Declares Advance Would Affect Situation Unfavorably

Copyright, 1928, by The New York Times Company. By Wireless to THE NEW YORK TIMES.

BERLIN, March 9.—The monthly review of the Disconto Bank argues that rising wages in Germany can no longer be counterbalanced by economies in production methods, and declares that if wages continue to be raised, industrial prices must also be advanced. The Institute for the Study of Trade Fluctuations takes the view that a rise in prices would threaten German exports.

The market for German finished goods, says the institute, is not elastic and in heavy goods competition is altogether too keen. Nevertheless, despite the large import surplus shown for January foreign trade, the month's exports were actually very large.

EUROPEAN NATIONS PAY DEBTS TO BANKS

Revaluation of European Currencies Used for Cancellation of Such Indebtedness.

BASED ON GOLD RESERVES

Increased Appraisal of Gold Holdings in Terms of Revalued Currency Credited to Government Account.

Copyright, 1928, by The New York Times Company. By Wireless to THE NEW YORK TIMES.

AMSTERDAM, March 9.—Successful stabilization of the European currencies has had and is having striking effect on the debts of governments to the national banks. When the Italian currency was stabilized at the rate of 19 lire to the dollar, instead of the old ratio of 5.18 lire, the gold and foreign bills held by the Bank of Italy were revalued on that basis. Their rating on the new basis so far increased the lira valuation of the gold, which had previously been reckoned at the pre-war valuation, as to create a very large balance on the assets side of the bank account, and this has been used for cancellation of the Government's debt to the Bank of Italy, amounting before stabilization to 3,400,000,000 lire.

When Belgium stabilized the currency, similar action was taken. At the time of revaluation the Government's debt to the Belgian National Bank amounted to 6,705,000,000 francs, but this, through crediting to the Government the difference in valuation of the gold, was reduced to about 2,000,000,000. On the first of the present month the Government debt was reported at 1,930,000,000, and this remainder is being repaid in monthly instalments of twenty millions.

France has not yet undertaken the similar revaluation program. It is commonly pointed out that the great increase in French circulation, which has lately exceeded all precedent in the history of the Bank of France, does not represent inflation, because the gold value of the total 57,702,000,000 francs in outstanding notes is below the actual pre-war circulation, when the notes were valued on the gold basis. This comparison, moreover, does not allow for the great rise in the level of prices since 1913. It is also pointed out that the present increase in the French bank's paper circulation is a result of equivalent reinforcement of the bank's stock of gold or gold exchange, possession of which is the first condition of stabilization.

TRADE REVIVAL HERE DOUBTED BY LONDON

Foreign Observers Talk of 'Saturation' in Demand and of Political Influences.

Copyright, 1928, by The New York Times Company. Special Cable to THE NEW YORK TIMES.

LONDON, March 9.—Notwithstanding the vigorous recovery on the Wall Street market, the impression here regarding American business conditions is that they are still moving toward reduced activity. These indications confirm the view, held for some time past in this market, that a rather general set-back in American industry would have to occur when demand in the various branches reached the saturation point. The constantly increasing number of unemployed is considered to tell its own story of slackening trade in the United States and, with the uncertainty which is believed to surround political events in the next six or seven months, no early general revival seems to be probable.

The slow rate at which brokers' loans have been reduced, as compared with their increase during the late months of 1927, is taken to indicate either calculated obstanacy on the part of Wall Street in refusing to recognize the trend of business, or else fear of the consequences which too rapid a deflation of Wall Street credit would exert on the financial situation generally. Lombard Street opinion also is that the money market outlook in America is uncertain.

We take pleasure in announcing the opening of an office at

THE RITZ-CARLTON HOTEL

Broad and Walnut Streets
Philadelphia, Pa.

in charge of Mr. William Andrew Quigley with whom Mr. deBenneville Bell will be associated

March 12, 1928

F. B. KEECH & COMPANY

MEMBERS OF THE NEW YORK STOCK EXCHANGE

52 BROADWAY, NEW YORK

CHICAGO PROVIDENCE WASHINGTON

WILLIAM C. GIDDINGS

and

CHARLES R. HAMMERSLOUGH

Announce the formation of a co-partnership to specialize in bank and insurance stocks under the firm name of

W. C. GIDDINGS & COMPANY

50 Broadway New York City

Telephone: Whitehall 8370 to 8378

This advertisement is for matter of record only.

NEW ISSUE

Of this offering, not exceeding 10,000 shares may be acquired from individuals

75,000 Shares

THE CUTLER-HAMMER MFG. CO.

(Incorporated under the laws of the State of Wisconsin)

COMMON STOCK

Transfer Agents: NATIONAL BANK OF COMMERCE IN NEW YORK, NEW YORK; ILLINOIS MERCHANTS TRUST COMPANY, CHICAGO

Registrars: CHATHAM PHENIX NATIONAL BANK AND TRUST CO., NEW YORK; THE NATIONAL BANK OF THE REPUBLIC OF CHICAGO, CHICAGO

CAPITALIZATION

(After issuance and sale of 75,000 shares of Common Stock and the retirement, on May 1, 1928, of all of the outstanding Preferred Stock.)

	Authorized	*Outstanding*
Common Stock (par value $10)	275,000 Shares	275,000 Shares

The Company has no funded indebtedness

The following information has been summarized by B. L. Worden, Esq., President of the Company, from his letter dated March 8, 1928, describing the Company and its Common Stock:

Business and Properties: The Cutler-Hammer Mfg. Co. was incorporated in Wisconsin in 1899 and acquired the electrical business of the Cutler-Hammer Mfg. Co. of Chicago, Illinois. In 1907 a wholly owned subsidiary, the Cutler-Hammer Manufacturing Company, was incorporated in the State of New York, for the purpose of more advantageously handling business in the East. These companies have been important factors in the electrical industry for more than twenty years. Their products, consisting principally of electrical control apparatus, are broadly distributed among almost all industries, some of the principal ones being blast furnaces, iron and steel mills, mines and quarries, textile, paper, shipbuilding, automotive, rubber, publishing, railroad, gas, cement, electric light and power companies and manufacturers of motor driven machinery.

The Company is in an unusually strong position with respect to distribution of its apparatus among various manufacturing industries. Because of the broad application of its products and the relatively small size of its average account, depression in any single industry would be only slightly reflected in sales.

Management: No change is contemplated in the executive management or operating organization. All executives of the Company are shareholders, as are also the principal members of the operating organization, many of whom have been with the Company for a long time. This organization has been responsible for past success and is thoroughly trained and fully acquainted with the details of the business.

Earnings: The consolidated earnings of the Company and its subsidiaries, after all deductions, including depreciation and Federal income taxes, available for dividends on the Common Stock, after the issuance and sale by the Company of 75,000 shares of Common Stock and the retirement, on May 1, 1928, of all of the outstanding Preferred Stock, as certified by Messrs. Howard Kroehl & Co., certified public accountants, for the years 1925, 1926, and 1927, were as follows:

Years Ended	Earnings (as above)	Earnings Per Common Share (as above)
December 31, 1925	$1,411,031	$5.13
December 31, 1926	1,668,117	6.06
December 31, 1927	1,430,214	5.20

The above earnings do not include profits from the sale of investments and dividends received thereon, and refunds applicable to other years, amounting to $134,864 in 1925 and $222,892 in 1926.

For the three years ending December 31, 1927, earnings, as shown above, averaged $5.46 per Common Share. The decrease in earnings in 1927 from the earnings of 1926 is attributable to the general business conditions prevailing in the industry.

Balance Sheet: The consolidated balance sheet of The Cutler-Hammer Mfg. Co., and its subsidiaries, as of December 31, 1927, as certified by Messrs. Howard Kroehl & Co., certified public accountants, after giving effect to the issuance and sale by the Company of 75,000 shares of Common Stock and the retirement, on May 1, 1928, of all of the outstanding Preferred Stock, shows current assets of more than six and one-half times current liabilities, and net current assets amounting to $3,650,655. The Company and its subsidiaries have no bank indebtedness, and cash and marketable securities alone are more than one and one-half times current liabilities.

Purpose of the Issue: The proceeds from the sale by the Company of 75,000 shares of Common Stock will be used towards the retirement of all of the outstanding Preferred Stock of the Company, which will be called for redemption on May 1, 1928.

General: In the opinion of the management, the strength of the electrical industry and the record of the Company warrant continued confidence in the Company's future prosperity.

We offer this Stock when, as, and if issued and received by us, subject to the approval by counsel of all legal proceedings. Legal matters will be passed upon by Messrs. Beekman, Bogue, Clark & Griscom, New York, for the Bankers, and by Messrs. Botham, Hudnall, Locher, McNamara & Michael, Milwaukee, for the Company. Books and accounts of the Company have been audited by Messrs. Howard Kroehl & Co., Chicago.

It is expected that delivery of temporary stock certificates or interim receipts will be made on or about March 21, 1928, at the office of Cassatt & Co., 5 Nassau Street, New York, against payment therefor in New York funds.

Application will be made to list this Stock on the New York Stock Exchange.

PRICE $47.50 PER SHARE

Cassatt & Co.

Hornblower & Weeks **Merrill, Lynch & Co.**

March, 1928

50 BALES COTTON

bot or sold Chicago Board of Trade
Delivery at Houston-Galveston
Orders Executed in all Markets

James E. Bennett & Co.

GRAIN PROV'NS SUGAR — STOCKS BONDS RUBBER

Cotton and Cottonseed Oil

MEMBERS Chicago Board of Trade

332 So. La Salle CHICAGO — 25 Beaver St. NEW YORK

New York Tel. BOWGreen 4752

BLAIR & CO.

Incorporated

24 Broad St., New York

Chicago Boston Philadelphia Cleveland Buffalo San Francisco St. Louis

James Talcott, Inc.

Founded 1854

Textile Accounts

225 - 4th Avenue, New York

Annex: 180 Madison Ave., Cor. 34th St.

DAILY BULLETIN

Copy on request

McCLURE, JONES & CO.

Members New York Stock Exchange

115 Broadway, N. Y. Phone 7062 Rector

JACKSON & CURTIS

Municipal Service 6s, 1956

Standard Pr. & Lt. Pfd.

Standard Pr. & Lt. 6s, 1957

H. M. BYLLESBY & CO.

Private Wires Chicago, Boston & Phila.

111 Broadway Phone Rector 5813

INVESTMENTS

FREDERIC H. HATCH & CO.

74 Broadway, N.Y. ESTABLISHED 1886 Tel. Han. 6080

WIRE CONNECTIONS

Boston—Pittsburgh—Troy

Mulliken & Roberts

Inc.

ORIGINATORS, WHOLESALERS, SYNDICATORS of INDUSTRIAL SECURITIES

120 Broadway New York

Announcing

A Service to Attorneys

In Connection with the Release of German Property Held by the Alien Property Custodian

THE International Germanic Trust Company is prepared to assist and co-operate with Attorneys-in-Fact and at Law representing German owners of property seized by the Alien Property Custodian and now about to be released by the terms of the Settlement of War Claims Act of 1928. It will

Receive claims from German owners of seized property, present them to the Alien Property Custodian, and collect the amount returnable, subject to the regulations of the Custodian and the Secretary of the Treasury;

Assist in preparing claim papers and additional supporting documents, aid in establishing the identity of claimants, and present such claims to the Alien Property Custodian in proper form for payment;

Receive Moneys, Securities, Valuables, and Real and other Property seized during the war and now returnable, and administer or transmit them to their proper owners, subject to the lawful fees and commissions of their American representatives or Attorneys;

Pay such lawful fees and commissions out of the amounts returned, in accordance with arrangements previously made by or on behalf of the German owners, and generally act as intermediary between German owners of seized property and their American representatives;

Act as Trustee, in accordance with the provisions of the Act, for the purpose of collecting the amounts due on the Participating Certificates to be issued by the Secretary of the Treasury for the 20% of the German claims withheld under the Act.

A staff, with many years' experience in the collection of claims, has been provided and the co-operation of an agency in Berlin, qualified to negotiate with German claimants, and of a character to ensure their confidence, has been secured. A booklet containing the text of the Act, together with comment by Hon. Nathan Ottinger, former Justice of the Supreme Court of the State of New York, and Dr. Carl Grossmann, has been prepared, and will be sent gratis to Attorneys and others interested.

Address

International Germanic Trust Company

Power of Attorney Department

26 Broadway New York City

Telephone: Hanover 5701 Cables: Germanic, New York

Capital and Surplus $6,000,000

BONDS OF WARSAW ON MARKET TODAY

Polish Capital Borrows Sum of $10,000,000 for Works to Produce Revenue.

$3,710,000 DOMESTIC LOAN

Allegheny County (Pa.) Issue to Be Offered by Syndicate—Proceeds for Improvements.

Offering of $10,000,000 of 7 per cent. sinking fund external bonds of the City of Warsaw, Poland, due in thirty years, will be made today at a price of 89 and interest, to yield more than 7.95 per cent. The offering syndicate consists of Stone & Webster and Blodget, Inc.; the First National Corporation of Boston, the Chase Securities Corporation and Paine, Webber & Co. This issue is the first foreign currency funded obligation ever marketed by the city, which has been the seat of the Polish Government since the fifteenth century.

Proceeds of this issue will be used for the construction, equipment and extension of municipal market halls, stock yards, tramways and buses, gas and water works and other productive enterprises, the revenue from which, it is estimated, will amount to more than the interest and amortization charges of this loan. A substantial portion of this issue has been placed in Europe, Canada and South America, including bonds which are being offered in Warsaw by the Bank Handlowy Warszawie.

M. M. Freeman & Co. of Philadelphia and Prescott Lyon & Co. of Pittsburgh are offering today an issue of $3,710,000 Allegheny County, Pa., 4 per cent. bonds for road, bridge, court house and work-house purposes, at prices to yield 3.725 per cent. The bonds are legal investment for savings banks and trust funds in Pennsylvania, New York, Massachusetts and other States, and are exempt from all Federal and Pennsylvania State taxes.

The bonds mature serially from March 1, 1929 to 1958, $125,000 each year for the first twenty-four years, $135,000 in 1953, $109,000 in 1954, 1955 and 1956, and $139,000 on March 1, 1958.

A new issue of $400,000 Ohio Valley Gas Corporation 7 per cent. secured notes, due on Jan. 1, 1933, and priced at par and interest, will be offered today by Cullen & Drew and Sawyer Brothers, Inc. The notes are accompanied by stock purchase warrants entitling the holder of each $1,000 note to purchase a unit of twenty shares of common stock at $5 a share. The company supplies gas under a long-term contract to the Hope Natural Gas Company, a subsidiary of the Standard Oil Company of New Jersey.

Offering will be made shortly of a new issue of $3,000,000 Chester Water Service Company of Pennsylvania first mortgage 4½ per cent. bonds, Series A. The company is controlled by the Federal Water Service Corporation.

R. M. Grant & Co., is offering today $155,000 Vance County, N. C., 4½ per cent. improvement bonds, at a price to yield 4.25 per cent. The issue is exempt from all Federal income taxes, and is due March 1, 1930 to 1943, inclusive.

OFFER 75,000 SHARES.

Bankers Market Common Stock Today for Cutler-Hammer Co.

Cassett & Co., Hornblower & Weeks and Merrill, Lynch & Co. will offer today 75,000 shares of the Cutler-Hammer Manufacturing Company common stock, at $47.50 a share, for which application will be made for listing on the New York Stock Exchange.

The proceeds will be used in the redemption of all of the outstanding preferred stock of the company which will be called for redemption on May 1. Following this financing, the outstanding capitalization will consist of 275,000 shares of common stock, the full amount authorized. There is no funded debt.

PLAN EARLY OFFER OF $23,000,000 BONDS

Bankers to Market Issue for Metropolitan Edison—To Retire $20,000,000 Obligations.

Halsey, Stuart & Co. will soon offer publicly an issue of $23,000,000 Metropolitan Edison Company first mortgage 4½ per cent. bonds, the proceeds of which will be used for the retirement of more than $20,000,000 of the company's and its subsidiaries' bonds and to pay for additions and betterments to the company's properties. Besides effecting a saving in annual interest charges by this financing, the Metropolitan Edison Company will simplify its capital structure.

The principal bond issues to be retired are $6,080,000 Metropolitan Edison 6s, $6,674,000 Pennsylvania Edison 5s and 6s, $3,250,000 Metropolitan Power 6s, $2,348,000 Metropolitan Electric 5s, and $1,845,000 York Haven Water and Power 5s. The Metropolitan Edison Company acquired on March 1, last, all the property and franchises of the Pennsylvania Edison Company, which it had controlled for years through ownership of the entire outstanding capital stock.

The carrying out of Metropolitan Edison's program will reduce the outstanding bond issues to three, consisting of the new $28,000,000 4½s, $7,650,000 5 per cent. bonds, and one divisional issue which is non-callable, the $1,500,000 York Haven Water and Power Company 5 per cent. bonds, due 1951.

The Metropolitan Edison Company serves a large part of Eastern Pennsylvania. It is controlled by the General Gas and Electric Corporation and, in common with the other General Gas and Electric subsidiaries, is operated and managed by W. S. Barstow & Co., Inc., of New York.

MUNICIPAL BONDS OFFERED.

County Issue of $155,000 From North Carolina on Market.

A new issue of $155,000 Vance County (N. C.) 4½ per cent. improvement bonds, due serially, March 1, 1930, to 1943, will be offered today by R. M. Grant & Co., Inc., at prices to yield 4.25 per cent. The county reports an assessed valuation of $19,600,000 and total bonded debt, including this issue, of $941,000.

The William R. Compton Company has underwritten a new issue of $1,500,000 Nueces County (Texas) Navigation District 5 per cent. bonds, which will be offered to the public in the near future. Proceeds will be used in enlarging and extending the facilities of the Port of Corpus Christi. The district, which is coextensive with the boundaries of Nueces County, in the southwestern part of the State, embraces 496,000 acres.

Gets Vicksburg Bridge Contract.

The U. G. I. Contracting Company of Philadelphia has received the award of a contract for the construction of the piers and substructure for a railway and automobile bridge for the Vicksburg Bridge and Terminal Company over the Mississippi River at Vicksburg, Miss. The contract involves $1,500,000.

BOND MARKET AVERAGES.

Week Ended March 10, 1928.

FORTY DOMESTIC ISSUES.

Mar. 5	92.01	+.01	Mar. 8	92.41	+.22
Mar. 6	92.13	+.12	Mar. 9	92.50	+.09
Mar. 7	92.19	+.06	Mar. 10	92.40	−.01

Week's range—High, 92.50; low, 92.01.

YEARLY RANGE OF 40 BONDS.

	High	Date	Low	Date	Last
1928	93.25	Jan. 24	91.73	Mar. 2	92.40
1927	92.98	Dec. 2	89.47	Jan. 3	92.80
1926	89.75	Dec. 30	85.52	Jan. 4	89.49
1925	85.44	Dec. 31	81.90	Jan. 5	85.44
1924	82.46	Dec. 24	80.90	Jan. 3	81.90
1923	79.43	Jan. 3	75.58	Oct. 2	76.71
1922	82.54	Aug. 22	75.01	Jan. 3	79.12
1921	76.31	Nov. 29	67.56	June 20	75.27
1918	82.36	Nov. 12	75.65	Sep. 27	78.75

FOREIGN BOND AVERAGES.

Mar. 5	107.00	+.05	Mar. 8	107.07	−.03
Mar. 6	107.01	+.01	Mar. 9	107.10	+.03
Mar. 7	107.10	+.09	Mar. 10	107.07	−.03

Week's range—High, 107.10; low, 107.00.

YEARLY RANGE OF FOREIGN BONDS.

	High	Date	Low	Date	Last
1928	107.10	Jan. 9	106.51	Jan. 3	107.07
1927	106.72	Oct. 3	104.92	Jan. 5	106.85
1926	106.07	Dec. 13	102.60	Mar. 31	106.00
1925	103.80	Nov. 16	101.06	Jan. 25	103.80
1924	102.05	Nov. 29	97.71	Jan. 5	101.10

STOCK EXCHANGE QUOTATIONS

The following table gives the high and low prices for 1928, as well as last prices for all stocks listed on the New York Stock Exchange that were not traded in last week:

	High.	Low.	Last.
Adams Express (6)	311¾	195	207¾
Ala & Vicksburg (6)	*	*	125
Allegheny & Wn (6)	*	*	117
Alliance Realty (4)	*75	53	73
Am Beet Sugar pf	40	36	37
Am Smelt & Ref pf (7)	135	131½	133
Am Writing Paper otfs	19¼	15¾	17¼
Amn Arbor	*50		23
Do pf	*		69½
Archer, Dan Midld pf (7)	*114	112¾	113½
Artcom (6)	*	*	2
Atlantic Ref pf (7)	*118¼	116	110¼
Austin-Nichols pf	39	36	38
Barnet Leather pf (7)	*105	104	105
Bayuk Cigars 2d pf (7)	*	*	110
Beech Creek R R (2½)	44	42½	43
Boston & Maine Ry	61	58	58
British Emp Steel 1st pf	40¾	32	40
Brown Shoe pf (7)	120	120	120
Buff, Roch & Pitts (4)	*90	90	90
Canada Southern (4)	*63	62½	62¾
Car, Clinch & Ohio (8)	*96	94	94
Central Alloy Steel pf (7)	115	107	110¾
Central Leather Co	25¾	25¼	25¼
Do pf	*	*	84
Certain-teed Prd 1st pf (7)	120¾	110	120¾
Do 2d pf (7)	110	110	110
Chemical Nat Bank (24)	940	940	940
Chesapeake & Ohio pf (6%)	*	*	168
Chicago & Alton	7¼	5¾	6½
Do ctfs	*6	6	6
Do pf	*12¾	7¾	10
Do pf ctfs	*9	9	9
Chic, Ind & Lou pf (4)	*76	70	70
C M & St P pf, full paid	90	69	69¼
Chic, St P, Minn & Om	*	*	96
Do pf (5)	*	*	126¾
Cin, Sand & Clev pf (8)	*	*	70½
City Stores, Class A (3½)	53¾	51¾	52¾
C, C, C & St L (8)	*	*	210
Do pf (5)	*111	109¾	111
Clev & Pitts (3½)	*84½	83	82
Do special (2)	*	*	34½
Coca-Cola International (7)	*	*	225
Colorado Fuel & I pf (8)	*136	136	136
Com Inv Trust pf (7)	*106	99	104
Conley Tin Foil, stpd	*	*	¾
Connecticut Ry & Lt (4½)	78¾	72¾	72¾
Consol Cigar pf (7)	105	98	102
Crex Carpet	19¾	17¾	17¾
Crown Will Pap 1st pf (7)	101¼	96¾	101¼
Cuba R R 1st pf (6)	72	68	72
Cuban Am Sugar pf (7)	108	101¼	101¼
Cuban Dom Sugar	12	11	11
Curtis Aero & Mo pf (7%)	133¾	117¾	127½
Dashman's Sons pf (7)	*125	114	116
De Beers Mines (£1.45)	*	*	24
Det, Hillsdale & S W (4)	*84½	84½	84½
Detroit & Macinac	*50	50	50
Do pf	*95	65	93
Detroit United Railway	*	*	3
Duluth Superior Trac (1)	20	20	20
Do pf (4)	*	*	41
Duquesne Light 1st pf (7)	116¼	115¼	116¼
Durham Hosiery	6	6	6
Do pf	46¾	40¾	40¾
Eisenlohr & Bros, pf (7)	100½	85½	100
Elec Pow & Lt 2d pf (7)	125¾	120¾	125¾
Do pf ctfs full paid (7)	121	120¾	120¾
Elk Horn Coal	9	6½	7
Do pf	*19	15	17½
Emerson Brantingham pf (7)	20	20	20
Equitable Office Bldg pf (7)	*210	178½	209
Erie 2d pf	65	52½	59
Erie & Pittsburgh (8½)	*97	95½	95½
Fairbanks Co	*	*	38
Do pf	*124	104	114
Federal Min & Smelt	140	140	140
First Natl Pic 1st pf (8)	109	105¼	106
Gen Am Tank Car pf (7)	111	111	111
General Cigar pf (7)	128	128	128
Gen Gas & El pf A (7)	113¾	108¼	113¾
Do pf A (8)	128¼	122¾	124¾
General Motors pf (6)	*	*	113
Do deb (6)	*	*	109¾
Gen Ry Signal pf (6)	*115¾	108	115¾
Gold & Stock Tel (6)	128	128	128
Green May & Wn (5)	*	*	87½
Hanover Nat Bank (†30)	*1295	1295	1295
Hackensack Water pf (4½)	*	*	98
Harb Walker Refrac (†8)	*177½	170	177½
Do pf (7)	*	*	129
Havana Elec Ry pf (5)	89¼	86	86
Hocking Valley (10)	*370	345	345
Illinois Cent, lad lines (4)	*84	81¾	83
Ingersoll Rand pf (6)	*118	116	118
Internatl Rys of Cent Amer 1st pf	41¼	37¼	40
Iowa Central	*2¾	2¼	2¼
Island Crk Coal pf (6)	*	*	103
Iron Products (3%)	*	*	85
Johns-Manville pf (7)	120	119½	119¾
Jones & Clinger (7)	*	*	133½
K C P & Lt 1st pf B (7)	111¾	111¼	111¾
Kuppenheimer (B) & Co (2)	*50	45	45
Do pf (7)	*121	110¼	111
Landers, Frary & Clark (10)	200	200	236
Liggett & Myers pf (7)	138¼	135¼	136¼
Louisiana Oil Ref pf (6½)	*91	80	88
MacAnd & Forbes (6)	*	*	106½
McCrory Stores Cl A (2)	*88	77	86½
McIntyre Porcupine Min (1)	28	26¾	27¼
Mah Coal R R (50)	*	*	*950
Manati Sugar pf	80	70	70¾
Manhattan Shirt pf (7)	*122	121	122
Manila Electric Corp (2½)	*50	47	47
Market St Ry	5¾	4¼	4½
Do pf	25	25	25
Do 1st pf	82	82	82
Mexican Petroleum (12)	*360	280	315
Michigan Central (40)	*	*	*1050
Mil El Ry & Lt pf (6)	*	*	*100½
Minneapolis & St Louis	2¾	2¼	2½
Do ctfs	2¼	2	2½
National Lead pf B (6)	116¾	115	113
National Park Bank (24)	*660	642	645
Nat Sugar Refining	37	35¼	35¼
New Orlns, T & Mex (7)	*140	133	135
New York Dock pf (5)	95	90¼	90¼
N Y & Harlem pf (3½)	*	*	*175
N Y, Lack & West (5)	*114	109	110
N Y, N H & Hart 1st pf	111	111	111
N Y Railways pf	8¼	5¼	6¾
New York State Rys pf	30	26	26
Norfolk Southern	43	41	41
Norfolk & W ctfs pf (4)	87¾	86¾	86¾
Northern Central (4)	*88¼	88¼	88¼
Norwalk Tire & Rubber pf	37	35¾	35¾
Oil Well Supply pf (7)	*107	106	106
Outlet Company pf (7)	*113¾	113	113
Pacific Coast 1st pf (5)	*70	58¾	58¾
Do 2d pf	*	*	31
Pac Mills	*	*	20
Pac Tel & Tel pf (6)	*123	115	118
Penick & Ford pf (7)	*108¾	103½	108½
Penn Coal & Coke	14½	10	10½
Pettibone Mulliken	*	*	23
Phila Co pf (6)	*101	101	101
Phila Co, 5% pf (2½)	*48¼	46½	47¾
Phila Rapid Tran (4)	*59	56	56
Do pf (3½)	*	*	50
Phillips Jones pf (7)	95	93	93
Pierce Oil pf	20¾	16¼	16¼
P, C, C & St L (5)	*108	108	108
Pitts, Ft W & Chi (7)	*182¾	182	182
Do pf	*164¾	161¾	163¾
Pitts, McK & Y (3)	*	*	52½
Pitts, Youngs&Ash pf (7)	*170	165	165¾
Pitts Terminal Coal	35¾	29	32
Pullman Company (8)	189	189	189
Rand Mines (£1.6.04)	*43	40¾	40¾
Real Silk Hose M pf (7)	*	*	48
Reis (R) & Co 1st pf (7)	65¾	61¼	65½
Remington Type 1st pf (7)	110	110	110
Rennselaer & Saratoga (9)	*140¾	144½	144½
Reynolds Tob, A (5)	*	*	200
St L Southwn pf (5)	95	91¾	93
Sioss-Sheff Steel & Ir Co pf (7)	119	115¾	115¾
Spicer & Hd pf (8)	111¾	111	111
Texas Pac Land Tr, old	*	*	*2400
Tobacco Prod div ctfs	25¾	20	25
Twin City Rap Tr pf (7)	*107	104¼	104¼
United Cigar Stores (8)	20	20	20
United States Express	6	3¾	5
U S Indus Alcohol pf (7)	*120	118	119½
U S Tobacco pf (7)	*123¾	121¾	127¼
Utah Pipe & Fdy (7)	*102	98	99
Vicksburg, Shr & Pac (5)	*111	103¾	105¼
Va Elec & Pwr pf (6)	*	*	99½
Do pf (7)	*	*	109
Vulcan Detinning pf (7)	*	91	91
Do pf A (7)	*	*	95
Wabash pf B (5)	92¼	87	89
Washburn-Crosby pf (7)	*108¾	107¾	106¾
Wilson & Co	19	17	17
Do deb (6)	*	*	72
White Sewn Mach pf (4)	55	53	53½
Worthington Pump pf A	55	54¾	46¾
Yellow Truck & Coach	57¾	55¾	57¾

Dividend rates as given in the above table are the annual cash payments based on the latest quarterly or half-yearly declarations. *Sale or transfer of trading less than 100 shares. †Partly extra. a Paid this year.

TRANSACTIONS IN BONDS ON STOCK EXCHANGE

WEEK ENDED MARCH 10, 1928.

	Last Week.	Year to Date.
Total sales	$58,946,300	$428,714,500
Same period a year ago	74,347,600	780,911,900

	Last Week. High.	Last Week. Low.	Year to Date. High.	Year to Date. Low.
Average price 40 bonds	92.50	92.01	93.25	91.73
Same period a year ago	90.54	90.17	90.80	89.47

UNITED STATES GOVERNMENT BONDS.

(Figures after decimals represent 32ds of 1 per cent.)

Range, 1928. High.	Low.	Sales in $1,000s.		High.	Low.	Close.	Net Ch'ge.
101.26	101.12	236½	Liberty 3½s, '32-47	101.18	101.12	101.13	−.7
101.18	101.12	1	Liberty 3½s, reg	101.18	101.12	101.13	−.2
101.20	101.12	5	Liberty 1st 4s, '32-47	101.16	101.16	101.16	−.4
102.10	101.12	3	Lib 1st 2d 4¼s, '32-47	102.17	102.17	102.17	−.7
103.15	102.26	67	Lib 1st cv 4¼s, '32-47	103.00	102.23	102.26	−.3
100.26	100.12	374½	Liberty 3d 4¼s, 1928	100.17	100.14	100.14	−.2
100.13	100.9	2	Liberty 3d 4¼s, reg	100.10	100.10	100.10	−.2
104.10	103.19	2224½	Liberty 4th 4¼s, '33-38	103.23	103.18	103.20	
103.30	103.14	43	Liberty 4th 4¼s, reg	103.22	103.14	103.15	−.1
116.6	114.22	250	Treasury 4¼s, '47-52	115.19	115.11	115.19	+.6
115.14	114.24	5	Treasury 4¼s, reg	115.9	115.9	115.9	..
111.22	109.11	936	Treasury 4s, '44-54	110.19	110.11	110.19	+.6
103.10	103.27	273	Treasury 3¾s, '46-56	107.23	107.25	107.25	+.3
103.19	102.0	596	Treasury 3¾s, '48-47	102.29	102.26	102.29	..
			Total sales				$1,440,400

FOREIGN SECURITIES.

95½	93	31	ALPINE MONTAN STL 7s, 1955	96½	94¾	95¾	+ 1¼
99¼	94¾	15	Antioquia 7s, A, 1945	99¼	98	98¾	+ ¼
99	94½	111	Do 7s, B, 1945	99	97½	99	+ 1¼
98¾	94¾	34	Do 7s, C, 1945	98¾	96¾	98¾	+ 2
98¾	93¾	37	Do 1st 7s, 1957	98¾	97¾	98	+ 1¼
98¾	93½	30	Do 2d 7s, 1957	98½	97	98	+ 1¼
93¾	91½	26	Argentine 6s, 1945	92¾	91¾	92¾	..
101¼	100	53	Do 6s, 1957	101	100¾	100¾	− ½
100¾	99¼	83	Do 6s, P, 1958	100¾	99¾	100¼	+ ¼
100¾	99¼	86	Do 6s, June, 1959	100¾	99¾	100	− ¼
97¼	96¾	284	Do 6½s, 1962	97¾	96¾	97	− ¼
100¾	99¼	66	Do 6s, Oct., 1959	100¾	99¾	100¾	+ ¼
100¾	99¼	61	Do 6s, May, 1960	100¾	99¾	100¾	+ ¼
99¾	96	36	Do 6s, Oct., 1960	100¾	99¾	100¾	+ ¼
100¾	99¼	43	Do 6s, Feb. 1961	100¾	99¾	99¾	+ ¼
100¾	99¼	58	Do 6s, May, 1961	100¾	99¾	100¾	+ ¼
100¾	99¼	130	Do 6s, Sept. 1960	100¾	99¾	100¾	+ ¼
95¾	97¼	185	Australia 5s, 1955	98	97½	98	+ ¾
98	97	283	Do 6s, 1957	98¾	97¾	98¾	+ ¾
104¾	103¼	31	Austrian 7s, 1943	104	103¾	104¾	..
99	96¼	15	BAVARIA STATE 6½s, 1945	98¾	98¼	98¼	− ¼
101¼	99½	184	Belgium 6s, 1955	101¾	100¾	101¾	+ ¼
107¾	103¾	102	Do 6½s, 1949	107	107	107	..
109	106¾	112	Do 7s, 1955	107¾	106¾	106¾	+ ¼
106¾	104¾	132	Do 7s, 1956	106¾	106	106¾	..
115¾	114¾	74	Do 7½s, 1945	115¾	115	115	− ¼
110¾	109	38	Do 8s, 1941	110¾	109¾	110¾	..
113¾	113	23	Bergen 8s, 1945	113¾	113	113¾	..
101	100	5	Do 6s of 1940	100¾	100¾	100¾	− ¼
99¾	97	20	Berlin 6½s, 1950	99¾	98¾	99¾	+ ¼
98	94½	76	Berlin El Rys 6½s, '51	97¾	96¾	97¾	+ ¾
96¾	94	74	Do 6½s, 1956	96¾	95¾	96¾	+ ¾
108	105	30	Bogota 8s, 1945	108	108	108	..
108	103¾	54	Bolivia 8s, 1947	105¾	105¼	105¾	+ ¼
97¾	93¾	127	Do 7s, 1958	97¾	97	97	− ¼
101½	99¾	51	Bordeaux 6s, 1934	101½	101	101½	..
98¾	93¾	210	Brazil 6½s, 1957	98¾	96¾	98¾	+ ¾
110¾	107	70	Do 8s, 1941	110¾	110	110¾	+ ¾
101	97	70	Brazil Cent Ry 7s, 1952	100¾	100¾	100¾	..
103	101¼	25	Bremen State 7½s, 1935	102¾	102¼	102¾	+ ¼
98	94¾	6	Brisbane 5s, 1957	95¾	94¾	95¾	+ ¾
87¾	85½	98	Budapest 6s, 1962	87¾	86¾	87¾	+ ¾
101½	100¾	35	Buenos Aires 6½s, 1955	101	100¼	100¾	− ¼
96¾	95¼	310	Do 6s, 1961, w i	96¾	96¼	96¾	..
101	96¼	54	Do 7s, 1958	100¾	100¾	100¾	..
101	99¾	154	Do 7s, 1947	100¾	100¾	100¾	..
93	89¾	112	Bulgaria 7s, 1967	93	92	92¾	+ ¾
101¼	98	37	CALDAS 7½s, 1946	101¾	100¼	101¼	+ ¼
102¾	101¾	21	Canada 5s, 1931	102	101¾	102	..
108¾	106¾	41	Do 5s, 1952	107¾	106¾	107¼	+ ¼
101¾	101	13	Do 4½s, 1936	101¾	101¼	101¾	+ ¼
102¼	101¾	37	Do 5½s, 1929	101¾	101¾	101¾	− ¼
106¾	105	1	Carlsbad 8s, 1954	108	108	108	..
102¾	98¾	27	Cauca Valley 7½s, 1946	102¾	101¼	102½	+ 1¼
111¾	108¾	37	Chile 8s, 1941	111	110¾	110¾	..
111¾	108¾	27	Do 8s, 1946	110¾	110¾	110¾	− ¾
102¾	100¾	33	Do 7s, 1942	102	101¼	101¼	− ¾
106¾	105	1	Do 6s, 1960	105¾	105¾	105¾	..
102¾	98¾	27	Do 6s, 1961	98¾	98¾	98¾	+ ¼
95¾	91¾	259	Do 6s, 1961	95¾	94	95	+ 1
95¾	91¾	255	Do 6s, 1961	95¾	94	95	+ 1
95¾	95¾	41	Chile Mtge Bank 6½s, '57	95¾	95¾	95¾	+ ¾
99¾	98	106	Do 6¾s, 1957	99¾	98¾	99¾	+ ¾
103	101¾	47	Do 6¾s, 1961	101¾	101¾	101¾	+ ¾
95¾	94¾	269	Chile Ry 6s, 1961	95¾	94¾	95	+ ¼
29½	25¾	14	Chinese Govt Rys 5s, '51	29¾	25¾	29¾	..
101¾	101½	24	Christiania 6s, 1964	101¾	100¾	101¾	..
99	96¾	33	Cologne 6½s, 1950	99¾	99¾	99¾	..
95¾	91	110	Colombia 6s, 1961	95¾	94¾	94¾	+ ¾
93¾	90¾	93	Col Ag Bank 6s, 1947	93¾	91¾	92¾	+ ¾
95¾	94¾	44	Col Mtge Bank 7s, 1946	95¾	95	95¾	+ ¾
96¾	94¾	29	Do 7s, 1947	96¾	95¾	96¾	+ ¾
102	100¾	15	Copenhagen 5½s, '50	101¾	100¾	101¾	..
97¾	95¾	83	Do 5s, 1953	97¾	97¾	97¾	..
101¾	100	15	Cordoba 7s, 1942	101	100¾	100¾	+ ¼
101	96	50	Do 7s, 1957	97¾	99	99	− ¼
98	94¼	104	Costa Rica 7s, 1951	98	97¾	98	+ ¼
104¾	102	45	Cuba 5½s, 1953	103¾	103	103	..
97¾	93¾	49	Cundinamarca 7s, '46	97¾	97¾	97¾	+ ¾
111¾	108¾	34	Czechoslovak 8s, 1951	111¾	110¾	111¾	+ ¾
112	106¾	34	Do 8s, 1952	111¾	110¾	111¾	+ ¾
106	105	20	Do 7½s, 1945	106¼	105¾	105¾	− ¼
111¾	110¼	4	DANISH MU 8s, A, '46	110¾	110¼	110¾	+ ¼
111	110¼	16	Do 8s, B, 1946	110¾	110¼	110¾	+ ¼
106¾	105¾	28	Denmark 6s, 1942	106¾	105¾	106¾	+ ¼
98	97	38	Deutsche Bank 6s, 1932	98¾	98¼	98½	− ¼
100¾	99¼	17	Dominican Rep 5½s, '42	100¾	100	100	+ ¼
99¾	98	14	Do 5½s, 1940	99	98¾	99	..
102	100¼	11	Dresden 7s, 1945	101¾	101¾	101¾	+ ¼
104¼	103¾	19	Dutch E I 5½s, Mar, '53	103¾	103¾	103¾	− ¾
104¾	103¾	40	Do 5½s, Nov, 1953	103¾	103¾	103¾	..
105¾	104¾	40	Do 6s, 1947	104¾	104¾	104¾	+ ¼
105¾	104¾	16	Do 6s, 1962	104¾	104¾	104¾	..
99	95½	31	ELECTRIC POWER & LIGHT (GERMANY), 6s, '50	99	98	99	+ ¾
110¾	107¼	7	El Salvador 8s, 1948	110¾	109¾	110	+ ¾
104¾	100¾	117	Est RR France 7s, 1954	104¾	103¾	104	+ ¼
107¼	100¾	53	FIAT deb 7s, 1946	105¾	105¼	105¼	+ ¼
96	93¾	24	Do deb 7s, 1946, ex war	96	95¾	95¾	+ ¼
100¾	96¾	68	Finland 6s, 1945	100¾	100¾	100¾	+ 2¾
101¾	100	7	Do 7s, 1950	101	100½	100¾	+ ¼
101	98¼	109	Do 6½s, 1956	100	99¼	100	+ ¾
101	98	19	Finnish 6½s, A, 1954	100¼	99	100½	+ 1½
101	98¼	6	Do 6½s, B, 1954	100	99¼	99¾	..
105¾	105¾	24	Framerican Ind 7½s, '42	108¾	108	108¾	+ ¼
109¾	108	318	French Govt 7s, 1949	110¾	109¾	110¾	+ ¾
117¾	115¾	418	Do 7½s, 1941	116¾	115¾	116¾	+ ¼
110¾	110	38	Do 8s, 1945	110¾	110	110	..
103¼	101	76	French Nat SS L 7s, '49	103	102¾	102¾	..
101¼	99½	23	GERM CENT AG BK Ctfs, 1950	101	100¼	101	+ ¾
93¼	92	78	Do 6s, July, 1960	93	92¼	93	+ ¾
93¾	91¾	245	Do 6s, Oct., 1960	92¾	92¼	92¼	− ¾
103	102	18	German Gen Elec 7s, '45	104¾	104¼	104½	..
101¾	99¾	7	Do 6½s, '40, ex war'ts	101	100¾	101	..
101	99¾	88

DIVIDENDS.

National Cash Credit Ass'n

National Cash Credit Association

Preferred Stock Dividend No. 20.

The regular quarterly dividend of 15c per share and an extra dividend of 15c per share and a stock dividend of One-Twentieth (1/20th) of one share has been declared on the Preferred Stock of the Association, payable on April 2, 1928, to stockholders of record March 13th, 1928.

OSCAR NELSON, Treasurer.

National Cash Credit Association

Common Stock Dividend No. 20.

The regular quarterly dividend of 15c per share and a stock dividend of One-Twentieth (1/20th) of one share has been declared on the Common Stock of the Association, payable April 2, 1928, to stockholders of record March 12, 1928.

OSCAR NELSON, Treasurer.

Kentucky Cash Credit Corporation

Preferred Stock Dividend No. 8.

The regular quarterly dividend of 15c per share and an extra dividend of 15c per share and a stock dividend of One-Hundredth (1/100th) of one share has been declared on the Preferred Stock of the corporation, payable March 24, 1928, to stockholders of record on March 12, 1928.

OSCAR NELSON, Treasurer.

Kentucky Cash Credit Corporation

Common Stock Dividend No. 8.

The regular quarterly dividend of 15c per share and a stock dividend of One-Hundredth (1/100th) of one share payable in Preferred Stock has been declared on the Common Stock of the Corporation, payable March 24, 1928, to stockholders of record March 12, 1928.

OSCAR NELSON, Treasurer.

Maryland Cash Credit Corporation

Preferred Stock Dividend No. 7.

The regular quarterly dividend of 15c per share and an extra dividend of 15c per share has been declared on the Preferred Stock of the Corporation, payable March 24, 1928, to stockholders of record March 12, 1928.

OSCAR NELSON, Treasurer.

Maryland Cash Credit Corporation

Common Stock Dividend No. 7.

The regular quarterly dividend of 15c per share has been declared on the Common Stock of the Corporation, payable March 24, 1928, to stockholders of record March 12, 1928.

OSCAR NELSON, Treasurer.

Florida Public Service Company

Regular quarterly dividend of 1¾% on the Preferred Capital Stock of Florida Public Service Company has been declared payable April 1, 1928, to stockholders of record March 15, 1928.

C. N. WILSON, *Secretary.*

New York, March 8, 1928.

Binghamton Light, Heat & Power Co.

Regular quarterly dividend of $1.50 per share on the $6 Cumulative Preferred Stock of Binghamton Light, Heat & Power Co. has been declared, payable April 1, 1928, to stockholders of record March 15, 1928.

C. N. WILSON, *Secretary.*

New York, March 8, 1928.

New Jersey Power & Light Company

Regular quarterly dividend of $1.50 per share on the $6 Cumulative Preferred Stock of New Jersey Power & Light Company has been declared, payable April 1, 1928, to stockholders of record March 15, 1928.

C. N. WILSON, *Secretary.*

New York, March 8, 1928.

Metropolitan Edison Company

Regular quarterly dividends of $1.75 per share on the $7 Cumulative Preferred Stock and $1.50 per share on the $6 Cumulative Preferred Stock of Metropolitan Edison Company have been declared, payable April 1, 1928, to stockholders of record March 15, 1928.

C. N. WILSON, *Secretary.*

New York, March 8, 1928.

Preferred Dividend No. 12

NATIONAL ELECTRIC POWER COMPANY

At the meeting of the Board of Directors, the quarterly dividend of one and three-quarters per cent. (1¾%) was declared on the 7% Cumulative Preferred Stock, payable April 1, 1928. to stockholders of record at the close of business March 20, 1928.

C. B. Zeigler, *Treasurer*

SECOND INTERNATIONAL SECURITIES CORPORATION

Dividends for the quarter ending March 31, 1928, have been declared as follows:

Cumulative First Preferred Stock, 6% series	$0.75
Cumulative Second Preferred Stock, 6% series	0.75
Class A Common Stock	0.37½

Payable April 1, 1928, to stockholders of record at the close of business March 15, 1928. Dividends will be paid through Guaranty Trust Company of New York.

Stacy V. Jones
Secretary

March 12, 1928.

Preferred Dividend No. 13.

Michigan Electric Power Co.

At a meeting of the Board of Directors, the quarterly dividends of one and three-quarters per cent. (1¾%) on the 7% Cumulative Preferred Stock and one and one-half per cent. (1½%) on the 6% Cumulative Preferred Stock were declared payable April 1, 1928, to stockholders of record at the close of business March 15, 1928.

C. B. ZEIGLER, Assistant Treasurer.

Preferred Dividend No. 15.

Ohio Electric Power Co.

At a meeting of the Board of Directors, the regular quarterly dividend of one and three-quarters per cent. (1¾%) was declared on the 7% Cumulative Preferred Stock, payable April 1, 1928, to stockholders of record at the close of business March 20, 1928.

C. B. ZEIGLER, Treasurer.

LEHIGH VALLEY COAL SALES CO.

New York, March 9th, 1928.

The Board of Directors of the Lehigh Valley Coal Sales Company have declared a dividend of One Dollar per share, payable April 2d, 1928, to those stockholders of the company who are holders of full-share certificates of stock, registered on the company's books at the close of business, March 15th, 1928. Checks will be mailed.

W. J. BURTON, Secretary & Treasurer.

U. S. RUBBER SALES DECREASED IN 1927

Total of $193,442,945 Was a Decline of $22,085,364 From Previous Year.

NET INCOME $10,232,052

Drop in Sales Laid to Reduced Price of Tires and to Reduction in Unit Sales to Auto Makers.

The sales of the United States Rubber Company in 1927 reached a total of $193,442,945. This was $22,085,364, or 10.25 per cent., less than in the previous year, due to an average reduction in selling prices of 13½ per cent. There was a substantial increase in unit volume of sales of commodities other than tires, President C. B. Seger reports, which constituted about two-thirds of the total sales, and practically offset the reduction in selling prices of these commodities.

The decrease in total sales, as announced above, was thus due principally to reductions in prices of tires, and to a reduction in unit sales of tires to automobile manufacturers.

The net income available for dividends, after all charges, was $10,232,052. After preferred dividends of $5,226,489 and $3,980,571 provision for estimated depreciation of plants, the surplus was $1,024,992. On the same basis in 1926, net income was $17,473,155, and after dividends of $5,226,489 and estimated depreciation of $3,711,289, the surplus was $8,535,380. There is $81,000,000 common stock of $100 par value outstanding, on which no dividends have been paid since 1921.

The profit and loss surplus at the close of the year was $40,146,386, against $40,798,675 at the end of 1926 and $41,061,685 at the end of 1925. In 1926 an amount of $8,535,380 was transferred to inventory reserve, and other net debit adjustments were $263,009. In 1927, inventory adjustments of $8,910,679 were made, balanced partly by $8,000,000 transferred from the surplus of U. S. Rubber Plantations, Inc., and sundry debit adjustments of $76,601 were effected as well.

Net earnings of U. S. Rubber Plantations, Inc., paid to the parent company in 1927 totaled $4,000,000, against $8,000,000 in 1926. Operating income for 1927, before interest, estimated depreciation and U. S. Rubber Plantations earnings, was $12,532,932, against $17,928,750 in 1926.

The income accounts for two years is as follows:

	1927.	1926.
Net sales	$193,442,945	$215,528,309
Net operating income	12,622,932	17,928,750
From plantations	4,000,000	6,000,000
*Net income	10,232,052	17,473,155
Depreciation	3,990,571	3,711,289
Pfd. dividends & sub.	5,226,489	5,226,489
Surplus	1,024,992	8,535,380
Debit adjustments	1,677,280	8,798,380
Profit and loss surplus	40,146,386	40,798,675

*After charges and interest.

After the entire surplus earnings for 1926 had been set aside as a reserve for inventories, because of the continuing uncertainty of crude rubber market prices, it was necessary to use the entire amount in 1927, together with $8,910,679 from surplus, thus bringing inventories down to $77,192,007, against $94,947,797 at the end of 1926.

Cash was $7,585,052, against $8,235,073, and total current assets were $134,639,166, against $153,958,811, compared with current liabilities of $34,451,562, against $43,509,237. Total assets amounted to $339,995,932, against $355,882,497.

The consolidated balance sheet of the United States Rubber Plantations, Inc., and subsidiaries, shows current assets of $2,862,533 at the end of 1927, including $418,617 cash, and current liabilities of $2,819,242, all accounts payable, including drafts against shipments. Total assets were $36,411,400.

The net earnings, according to cables, amounted to about $4,000,000 for 1927, after adequate reserves for depreciation, amortization of development cost, and foreign income taxes. This amount was transferred to the parent company as well as $8,000,000 from surplus, leaving the profit and loss surplus $844,941 at the end of 1927.

Securities Corp. Declares Dividend.

The Second International Securities Corporation, an investment trust, has declared an initial quarterly dividend of 37½ cents on class A common shares or at the annual rate of $1.50. Regular quarterly dividends of 75 cents a share were declared on 6 per cent. series of first and second cumulative preferred stock. The trust reports resources of $22,000,000.

BONDS ON STOCK EXCHANGE

Continued from Preceding Page.

Range, 1928. High.	Low.	Sales in 1,000s.		High.	Low.	Close.	Net Ch'ge.
105¾	104½	1	Pub S El & G 5½s, '59	104¾	104¾	104¾	..
105¾	104½	39	Do 5s, 1965	105⅝	105	105	..
101½	99½	83	Pure Oil 5½s, 1937	100¾	99¾	100	+ ⅛
108	104	11	Punta Aleg Sug 7s, 1937	105	104	104½	— ¼
103¾	102¾	28	READ CO 4½s, A, '97	103¾	103½	103¾	..
97	96¼	16	Read. Jer Cent 4s, 1951	96¾	96¾	96¾	— ⅛
99½	97	12	Reming Arms 6s, A, '37	99	98	99	+ ⅛
96¾	94½	83	Rem Rd 5½s, A, '47, w w	95½	95	95½	+ ⅜
104	103	8	Rep I & S 5½s, A, '53	103¾	103¼	103¾	— ⅛
89	88	23	Rio G Westn 4s, A, '49	89¾	89¾	89¾	..
107½	106¾	9	Roch G & E 5½s, 1948	107½	107½	107½	..
114	111	4	Do 7s, 1946	111½	111½	111½	— ⅛
99½	98	18	R I, Ark & L 1st 4½s, '34	98½	98½	98¼	— ⅛
98¼	98½	1	ST JOE RY L H&Ps, '37	98½	98¼	98¼	— ⅛
102½	100⅞	24	St L, I M&S gen 5s, '31	101⅞	101½	101⅝	— ⅛
99⅞	99⅝	45	Do ref 4s, 1929	99½	99⅜	99½	..
97¾	96¼	52	St L, I M & S Riv & G 4s, 1933	97¼	96⅝	96⅝	— ⅛
101⅜	101	3	St L Mer Bge 5s, 1930	101⅜	101⅛	101⅜	..
93	91¼	373	St L-San F 4s, A, 1950	92¼	91½	92	+ ⅛
104¼	102⅝	58	Do 5s, B, 1950	104⅛	103⅞	103⅝	+ ⅛
101	100¼	46	Do 6s, C, 1928	100¼	100⅛	100¼	..
103½	102¼	62	Do 5½s, D, 1942	102⅝	102¼	102½	..
102⅞	99¼	326	Do income 6s, 1960	102⅝	101⅝	102	+ ⅛
97⅞	97	76	Do 4½s, 1978	97	97	97	..
101⅞	100	576	Do adj 6s, 1955	101⅞	101⅝	101⅝	— ⅛
102	100⅞	30	Do gen 5s, 1931	102	102	102	+ ⅛
111	109¼	10	St L, P & N W 5s, 1948	109¾	109¼	109¾	— ⅛
92⅝	91	26	St L So Wn 1st 4s, '89	92⅝	92⅝	92⅝	+ ⅛
87⅞	84½	16	Do 2d 4s, 1989	85⅝	85⅜	85⅝	+ 2⅛
99	97½	99	Do con 4s, 1932	98¼	97⅞	98	..
103⅜	100½	32	Do 1st term 5s, 1952	101⅜	100½	101½	+ ⅜
96¼	95	1	St Paul & Dul 4s, 1968	95½	95½	95½	— ⅜
97⅜	96	120	St P & Kan C Sh L 1st 4½s, 1941	96¾	96	96⅞	+ ⅛
101¼	100¼	2	St P, M & M 4½s, '33	100¾	100⅛	100¾	..
94⅞	94	2	Do Pac ext 4s, 1940	94	94	94	..
112⅞	112¼	4	Do Mont Cent 6s, '37	112½	112¼	112½	— ⅜
105½	105½	5	St Paul, M & M Mont Cent 5s, 1937	105½	105¼	105½	— ⅛
109¼	108½	6	St P Un Dep ref 5s, '72	108⅝	108½	108¾	..
94⅜	93	14	San A & Aran P 4s, '43	94	93½	94	+ ⅛
109⅜	109	22	San An Pub S 6s, A, '52	109¼	109¼	109¼	+ ⅛
105½	103	6	Schulco 6½s, A, 1946	104¼	104	104	..
105	102¾	12	Do 6½s, B, 1946	103½	102⅞	103¼	+ ⅜
98	97⅞	2	Scioto Val & N E 4s, '89	97⅝	97⅝	97⅝	..
84¼	79	21	Seaboard A L 4s, 1950	80⅝	79¾	80	— 1
83⅞	77½	106	Do 4s, 1950, stamped	81⅝	79	79¾	+ ⅜
82½	46	1657	Do adjust 5s, 1949	55	46½	52⅞	+ 5⅜
72½	60	500	Do ref 4s, 1959	64⅝	60	63½	+ 3⅛
96⅜	77½	2344	Do 6s, A, 1945	86¼	77⅝	83¾	+ 4⅜
94⅜	72	909	Seabd All Fla, 6s, A, '35	84	71½	79¾	+ 3⅜
94½	72	76	Do 6s, B, 1935	83½	72	81½	+ 7½
101	100	1	Seaboard & Roanoke 1st 5s, 1931	100	100	100	..
108⅛	107	12	Sharon Stl Hp 8s, 1941	107½	107	107	— ½
94	91½	33	Shubert Theatre 6s, 1942	93½	91½	93	+ 1
99	98	157	Shell Union Oil 5s, 1947	98½	98½	98¾	..
104⅛	101⅞	2	Sierra & S F Pow 5s, '49	103⅜	103⅜	103⅜	+ ⅛
96	93	5	Silesia Elec 6½s, 1946	96	96	96	..
100	98	21	Silesian Amer 7s, 1941	99½	98¾	99½	+ ⅛
103½	101¼	40	Simms Pet 6s, 1929	103½	103	103½	+ ⅛
101	100	126	Sinclair Con Oil 7s, A, '37	100⅝	100	100⅛	+ ⅛
99	97¼	55	Do 6s, D, 1930	98	98	97⅞	+ ⅛
99	96⅜	234	Do 1st 6½s, B, 1938	97½	96⅝	97⅞	+ ⅛
98⅜	97½	76	Sin Crude Oil 5½s, '38	98½	97½	97⅞	+ ⅛
95⅝	94	54	Sinclair Pipe Line 5s, '42	95¾	94½	95	..
95½	94	68	Skelly Oil 5½s, 1939	95	94⅝	94½	+ ⅛
102⅝	101	5	Smith A O 6½s, 1933	102¾	102	102⅝	+ ⅛
110¼	108⅜	1	So Porto Rico 8 7s, '41	109	109	109	..
105¾	104½	8	South Bell T & T 5s, '41	105¼	104⅝	104⅝	+ ⅛
107¼	105⅞	10	So Col P 6s, Ser A, '47	106⅜	105¾	106¼	..
107½	105⅞	1	So Pac Cal 5s, 1937	105⅞	105⅞	105⅞	— ⅛
95	93½	15	Do col 4s, 1949	93½	93¼	93½	— ⅛
99⅞	98¼	224	Do 4½s, 1968	98⅞	98⅝	98⅝	..
100	99½	102	Do 4s, 1929	99½	99½	99½	..
103½	102¼	3	Do cv 5s, 1934	102⅝	102¼	102½	+ ⅛
103¾	100	1	Do 5s, 1944	100¼	100¼	100¾	..
104	103⅛	112	So Pac Ore 4½s, 1977	103⅞	103½	103⅞	..
95⅜	93⅜	32	So P, San F T 1st 4s, '50	94⅝	94⅜	94⅝	+ ⅛
98	95	75	So Pac T R 4s, 1955	97⅞	96¾	97⅝	+ ⅛
114⅝	112⅞	37	So Ry 5s, 1994	113⅝	113¼	113½	+ ⅛
93	91½	325	Do gen 4s, A, 1956	92½	91½	92	+ ⅛
120	118⅞	43	Do gen 6s, 1956	119⅞	119½	119⅝	+ ⅛
127	125⅞	82	Do 6½s, 1956	126⅝	125⅝	126¼	— ⅛
106⅝	106¼	28	So Bell Tel 5s, Ser A, '54	106½	106¼	106⅜	..
90	87¾	1	Spokane Int 5s, 1955	88	88	88	— ⅛
101½	100⅜	10	Stand Milling 1st 5s, '30	101¼	101	101¼	+ ⅛
104⅝	103⅞	1	Do 5½s, 1945	103⅞	103½	103⅞	+ ⅛
104	103	48	Stand Oil N J 5s, 1946	103⅝	103⅜	103⅝	+ ⅛
98¼	96¾	92	Stand Oil N Y 4½s, '51	97¼	96⅞	96⅞	..
102⅜	101¾	7	Stevens Hotel 6s, A, '45	102½	101⅞	102	+ ⅛
101¼	100	12	Stg Est of Or 7s, 1942	100¾	100	100	..
102⅜	101⅛	10	Superior Oil 7s, 1929	102¼	102¼	102¼	— ⅛
96½	96½	2	Sun & Lewiston 4s, '36	96½	96½	96½	+ 3
107½	107	30	TENN E P 6s, A, '47	107¼	107¼	107¼	..
107½	106¼	58	Texark & F S 5½s, '50	107½	106¾	106¾	+ ⅛
103½	103½	2	Texas & N O 5s, 1943	103⅝	103½	103½	+ 1
103¾	102¾	26	Texas & Pac 5s, 1977	103¾	102⅞	103⅝	+ ⅛
113	110⅞	2	Do 1st 5s, 2000	113⅝	112⅜	112⅝	+ ⅜
101⅜	100⅝	5	Do Lo B L 5s, 1931	100¾	100⅝	100⅝	+ ⅛
105½	106⅛	9	Do Mo Pac T 5½s, '64	108	106¾	107¾	— ⅛
70⅝	66	33	Third Av Ry 1st ref 4s, 1960	69⅝	68½	69⅝	+ 1½
61¼	55⅜	178	Third Av Ry adj inc 5s, 1960	61	56½	58⅝	+ 1⅜
101½	99¾	4	Do 1st 5s, 1937	101¼	101¼	101¼	..
103	102¼	3	Tol & Ohio Cent 1st 5s, 1935	103	103	103	+ ⅛
103⅛	100⅞	6	Tol T, L & P 5½s, 1930	101⅛	101	101	..
100⅝	100	1	Tol, Wal Vy & O 1st 4½s, A, 1931	100⅝	100⅜	100⅝	— ⅜
103¼	101½	26	Trumbull Steel 6s, 1940	102½	102	102	— ⅜
75	60½	10	ULSTER & DEL 1st cons 5s, 1928	70¼	69½	69½	— 1
95¼	95¼	1	Und Rys of Lon 4½s, '33	95¼	95¼	95¼	+ ⅛
102⅝	102¼	2	Union El L&P 1st 5s, '32	102⅝	102½	102⅝	+ ⅛
94⅞	91⅞	4	Union Elev, Chi, 5s, '45	94½	94¼	94⅜	— ⅛
102	101¾	1	Union Oil Co, Cal, 5s, '31	102	102	102	..
111½	106⅞	3	Do 6s, A, 1942	111¾	111½	111½	+ 1¼
100¼	99⅞	8	Do 5s, C, 1935	100¼	100	100¼	+ ⅛
99	97½	40	Union Pac 1st 4s, 1947	98⅛	97¾	97¾	+ ⅛
97½	96⅝	36	Do 1st & ref 4s, 2008	96¾	96⅝	96⅝	..
115⅜	112⅞	21	Do 1st & ref 5s, 2008	113⅞	112⅝	113	+ ⅛
100¾	99½	59	Do 4½s, 1967	100½	99⅝	100	+ ⅛
100⅞	100¼	25	Do 6s, 1928	100⅝	100¼	100⅝	+ ⅛
102½	100¾	21	United Biscuit 6s, 1942	101	100½	101	..
106½	102⅞	72	United Drug 6s, 1944	107¼	106¾	107¼	..
99½	97¼	7	Un N J RR & Can 4s, '44	98¾	98¾	99½	+ 1
85⅞	85	41	Un Rys of St L 4s, '34	85	85	85	..
96½	90¾	430	U S Rubber 5s, 1947	93¼	90¾	92⅝	+ ⅜
106¾	101¼	128	Do 7½s, 1930	103⅝	101½	103	— ⅛
109½	105½	139	U S Steel s f 5s, 1963	108⅛	105¾	108¾	+ ⅛
95	89¾	2	Univ Pipe & Rad 6s, '36	93¾	93¾	93¾	— ⅛
98¾	97	52	Utah Lt & T 5s, '44	98¾	97½	98	..
103¼	100¾	33	Utah Pwr & Lt 5s, 1944	102½	101¾	102½	+ ⅜
108	106½	9	Utica Gas & El 5s, 1957	108	107¼	108	+ ⅛
21⅝	17¼	4	VERA CRUZ & PAC 1st 4½s, 1934, asst	17⅞	17¼	17¼	— ⅜
101	99½	18	Vert'ntes Sug 1st 7s, '42	101	99¾	101	+ ½
52¾	51½	7	Victor Fuel 5s, 1953	51½	51½	51½	— 1½
103⅝	103⅜	3	Va Mid gen 5s, 1936	103⅝	103⅜	103⅜	..
109⅞	108½	64	Va Ry 1st 5s, A, 1962	109	108⅝	108⅝	+ ⅛
103¾	99¾	1	Va & Southwest 1st cons 5s, 1958	101	101	101	— 2¾
106	104⅜	5	WABASH RR 1st 5s, '39	105¼	105	105	— ⅛
104½	103½	2	Do 2d 5s, 1939	103⅞	103⅜	103⅞	..
104⅞	103	43	Do 5s, B, 1976	103⅝	103½	103⅝	— ⅛
107	105¾	35	Do 5½s, 1975	106	105⅝	106	+ ¼
96½	95	24	Walworth 5½s, A, 1945	96	96	96	..
95	94½	2	Do 6½s, 1935	94⅞	94½	94½	..
107⅞	105⅝	20	Warner Sug 1st 7s, '41	107¼	107	107	..
86	85	10	Do 7s, A, 1939	86	85¾	86	+ ⅛
91	90¾	1	Wash Term 3½s, 1945	91	91	91	..
107⅜	107	5	Westchester Ltg 5s, '50	107⅜	107¼	107⅜	..
103¾	102½	1	West Ky 7s, 1944	103¾	103½	103½	— ⅜
105	103	19	West Pa P 1st 5s, A, '46	105	104½	105	..
106¼	105¾	9	Do 1st 5½s, F, 1953	106¼	105½	105¾	..
104¾	104	25	Do 1st 5s, G, 1956	104¾	104½	104¾	..
93	91½	15	W Shore 1st 4s, std, 2361	92	91¾	92	— ⅜
60	59	30	W Va Coal & Cr 6s, '50	59½	59	59	..
104½	103	115	Western Elec deb 5s, '44	104½	103¾	103¾	+ ⅛
87½	84	70	Western Md 1st 4s, '52	85¾	84½	85⅜	+ ⅛
103	101¾	47	Do 5½s, 1977	101¾	101½	101¾	+ ⅛
103½	103¼	3	W N Y & Pa 1st 5s, '37	103½	103¼	103½	..
94½	93¾	2	Do gen 5s, 1943	95¼	93¾	93¾	..
100⅝	99¾	22	Western Pac 5s, A, '46	100⅝	100	100⅝	— ⅛
105½	103	6	West Un 5s, 1938	104¼	103	104¼	..
103¼	101	1	Do 4½s, 1950	101½	101½	101½	+ ½
112⅞	111⅜	28	Do 6½s, 1930	112⅞	111½	112⅜	+ ⅛
105	104	21	Do 5s, 1951	104½	104½	104⅝	..
105	104½	66	Westghse E & M 5s, '46	105	104⅝	105	..
102	101¼	1	Wheel & L E 5s, B, '66	101½	101½	101½	..
98½	96⅞	3	Do 4½s, A, 1966	97	96⅞	96⅞	— ⅜
103	100¾	26	Wheeling Stl 5½s, A, '48	102½	102	102½	+ ¼
98	93½	24	White Eagle Oil 5½s, '37	94½	94	94	..
104	100¾	49	White Sew Mach 6s, '36, ex war	103¾	103¾	103¾	— ⅜
131½	125	8	Do w w	130	130	130	..
31	28	11	Wickwire Spen Steel con 7s, 1935	29	29	29	— 1
79½	74½	6	Wilkes Barre & E 1st 5s, 1942	76	74½	74⅝	+ ⅛
103	101⅞	6	Willys Overl 1st 6½s, '35	102¼	102	102⅞	+ ⅛
103⅜	101	50	Wilson & Co 1st 6s, '41	103½	103	103½	+ ⅛
107¼	106	2	Winchester Rep Arms 7½s, 1941	106½	106½	106½	..
92¾	92¾	1	Winston Salem S B 1st 4s, 1960	92¾	92¾	92¾	..
89½	88½	49	Wis Cent 1st gen 4s, '49	89⅞	88¾	89⅞	+ ⅛
93½	92¾	5	Do S & D term 4s, '36	93½	93	93½	+ ⅛
92¾	92	1	Wor & C E Ry 4½s, '43	92¼	92¼	92¼	+ ¼
101½	100½	164	YOUNGSTOWN S & T 5s, 1978	100⅝	100½	100⅝	..

Total sales $50,608,400
Grand total sales $68,946,300

"For the purpose of accommodating the citizens of the State"

From the Charter of The Farmers' Loan and Trust Company, 1822

PICKING A TRUSTEE

THE selection of a Trustee for his estate is one of the most important decisions a man has to make. It is one in which sentiment should have no part. Sound common sense leads almost inevitably to the naming of a trust company of long experience, trained personnel and outstanding reputation.

THE FARMERS' LOAN AND TRUST COMPANY

22 WILLIAM STREET

475 FIFTH AVE., AT 41st ST. 901 MADISON AVE., AT 72nd ST.

London Paris

The Public National Bank and Trust Company of New York

CONDENSED STATEMENT

of the Report to the Comptroller of the Currency at Close of Business

FEBRUARY 28, 1928

RESOURCES		LIABILITIES	
Cash and due from Banks	$11,417,403.51	CAPITAL	$5,000,000.00
U. S. Government Bonds	32,259,739.39	SURPLUS	5,000,000.00
State and Municipal Bonds	4,962,207.11	UNDIVIDED PROFITS	3,952,879.97
Other Bonds	50,971,062.02		$13,952,879.97
Federal Reserve Bank Stock	300,000.00	Dividend Payable April 2, 1928	200,000.00
Loans and Discounts	27,659,025.30	Dividends Unpaid	160.00
Customers' Liability under Letters of Credit and Acceptances	554,773.51	Unearned Discount	236,684.20
Banking Houses	2,334,736.48	Reserved for Interest, Taxes and Other Purposes	1,071,225.92
Due from U. S. Treasurer	250,000.00	Currency Circulation	5,000,000.00
Accrued Interest Receivable	1,271,945.94	Letters of Credit and Acceptances	578,258.33
Other Assets	429,768.56	Advance from Federal Reserve Bank	2,500,000.00
		Other Liabilities	137,472.14
		DEPOSITS	108,733,981.26
	$132,410,661.82		$132,410,661.82

BRANCHES

MANHATTAN
Broadway and 25th St.
Delancey and Ludlow Sts.
158 Rivington St.
177 East Broadway
Avenue C and 7th St.
Broadway and 94th St.
102d St. and Madison Ave.
Madison Ave. and 116th St.
Broadway and 160th St.

BRONX
Willis Ave. and 138th St.
149th St. and Prospect Ave.
982-984 Southern Boulevard
Prospect Ave. and 163d St.
1453 Boston Road
169th St. and Morris Ave.
3817 Third Ave.
Featherbed Lane and Nelson Ave.
180th St. and Crotona Parkway
Burnside and Davidson Aves.
204th St. and Decatur Ave.

BROOKLYN
Pitkin Ave. and Watkins St.
Graham Ave. and Varet St.
86th St. and 21st Ave.
Grand and Havemeyer Sts.
1368 St. Johns Place
DeKalb and Sumner Aves.
574-576 Sutter Ave.
Pitkin and Montauk Aves.
13th Ave. and 43d St.

CONEY ISLAND
Mermaid Ave. and 21st St.

INTERNATIONAL ACCEPTANCE BANK
INCORPORATED
52 CEDAR STREET, NEW YORK

International Banking Transactions

Commercial Letters of Credit
Foreign Exchange — Collections
Bonds and Securities — Bullion and Currency

DIRECTORS

Paul M. Warburg, *Chairman*
Daniel G. Wing, *Vice-Chairman*
F. Abbot Goodhue, *President*

Matthew C. Brush	Charles B. Seger
Newcomb Carlton	Lawrence H. Shearman
Walter E. Frew	William Skinner
Robert F. Herrick	Philip Stockton
David F. Houston	Charles A. Stone
L. Nachmann	Henry Tatnall
George S. Patterson	Felix M. Warburg

Thos. H. West, Jr.

Mr. Alexander H. Nichols,

formerly with the

Fidelity Trust Company,
Portland, Maine,

has this day become associated with us

as a Vice-President

F. L. Putnam & Company
Incorporated

111 Broadway, New York City

Boston Providence Hartford

March 12, 1928

To Stock Exchange Firms

A trader in unlisted securities, and a Member of the Pittsburgh Stock Exchange and New York Produce Exchange, desires to secure new office space with New York Stock Exchange House. Address, care E. G., Suite 720, 111 Broadway, New York.

4 convenient locations

The SEABOARD NATIONAL BANK

Broad and Beaver Streets
115 Broadway • 41 West 34th Street
24 East 45th Street

Eating Your Annual 17 Dozen

FEW people realize the tremendous investment and organization required to bring you your annual 17 dozen eggs which statistics tell us is the average per capita consumption.

Over 23 billion eggs are consumed in the United States annually. The egg business is not only prosperous but growing—as indicated by the increase in the last few years from a per capita consumption of 15.2 dozen to the present figure.

Our Chambers Street Office, in the heart of New York's great produce district, has for many years been prominently identified with this industry and is fully conversant with its banking requirements.

FIDELITY TRUST COMPANY
OF NEW YORK

MAIN OFFICE, 120 BROADWAY

Chambers Street at West Broadway
Liberty Street at West Street
William Street at John Street
Seventeen

LONDON UNRESPONSIVE TO AUSTRALIAN LOAN

Underwriters Have to Take Up 84% of £8,000,000 Issue—Many Awaiting Discount.

Copyright, 1928, by The New York Times Company.
Special Cable to THE NEW YORK TIMES.

LONDON, March 10.—Public subscriptions to the £8,000,000 Australian Government loan in 5 per cents. offered here at 98 at the end of the week were only £1,280,000. The underwriters therefore have to take up the unsubscribed balance of 84 per cent. This poor response is ascribed partly to the frequency with which Australian issues have been placed on the London market.

The last previous issue of £7,000,000 in similar stock was made only last November. This week's result, however, is taken as reflecting in no way upon the condition of London's market for investment securities, which is very favorable. The poor subscription resulted partly from the fact that, owing to the prevalent idea that the loan might go badly, many investors preferred to wait, in hope of making their purchases in the market at a discount from the issue price.

Acquires South Texas Gas Co.

The Moody-Seagraves interests have acquired the South Texas Gas Company, which will serve through its subsidiaries the City of Laredo, Texas, and other towns in the surrounding territory, it was announced yesterday.

FINANCIAL NOTICES.

NOTICE

OMAR

Oil and Gas Co.

Stockholders are advised that a Plan of Refinancing the company, and its properties has been adopted and declared effective as of March 8th, 1928. All persons who have subscribed for stock upon the reorganized basis of capitalization are called upon to make payment of subscriptions to Keystone National Bank of Pittsburgh, Depositary as required by subscription agreements. Committee's Report is mailed to last known address of stockholders. Those not receiving report should address

M. C. REUSS, Secretary,
Refinancing Committee,
Fourth Avenue,
Pittsburgh, Pa.

REDEMPTION NOTICES.

Notice of Redemption

PUBLIC SERVICE CORPORATION OF NEW JERSEY

Secured Gold Bonds, 6% Series due 1944.

NOTICE is hereby given that Public Service Corporation of New Jersey, under and by the provisions of said bonds and the Indenture securing the same, made by the said Company to Fidelity Trust Company, as Trustee, bearing date August 1, 1924, has exercised its option and reserved right so to do, to redeem all the bonds of the Secured Gold Bonds 6% Series due 1944, on the fifteenth day of March, A. D. 1928, by paying the principal sum thereof, plus a premium of 7½% of such principal, with all the interest accrued on said bonds to such redemption date, upon surrender of said bonds bearing all interest obligations maturing subsequently to such redemption date, at the office of the Fidelity-Philadelphia Trust Company, successor to said Fidelity Trust Company, the Trustee named in the said Indenture securing such bonds, in the City of Philadelphia, Commonwealth of Pennsylvania. After the said redemption date, to wit, the fifteenth day of March, A. D. 1928, no interest shall accrue upon or in respect of any bond of such series, nor shall any coupon maturing subsequently to such date be of any force or effect.

T. W. VAN MIDDLESWORTH
Treasurer.

Dated: January 27, 1928

Public Service Corporation of New Jersey Secured Gold Bonds, 6% Series due 1944, with all unmatured coupons attached, will be purchased on and after January 30, 1928 at the Agency of the Corporation in New York, J. P. Morgan & Company, or at the office of the Trustee, Fidelity-Philadelphia Trust Company, Philadelphia, at 107½ and accrued interest to March 15, 1928, less bank discount at the rate of 4% per annum from the date of purchase to March 15, 1928.

T. W. VAN MIDDLESWORTH
Treasurer.

DIVIDENDS.

CONSOLIDATED CIGAR CORPORATION
New York, March 9th, 1928.

The Board of Directors has this day declared a dividend of $1.75 per share on the Common Stock of this Company, payable April 2nd, 1928, to stockholders of record at the close of business March 19th, 1928.

The books will not close. Checks will be mailed. LOUIS CAHN, Secretary.

CONSOLIDATED CIGAR CORPORATION
New York, March 9th, 1928.

The Board of Directors has this day declared a dividend of $1.50 per share on the Prior Preferred Stock of this Company, payable May 1st, 1928, to stockholders of record at the close of business April 14th, 1928.

The books will not close. Checks will be mailed. LOUIS CAHN, Secretary.

KAUFMANN DEPARTMENT STORES, Inc.

Preferred Dividend No. 61

Pittsburgh, Pa., March 8, 1928.

The Directors have declared a Dividend of $1.75 per share on the Preferred Stock, payable April 2, 1928, to all holders of record March 20, 1928.

Cheques will be mailed.

OLIVER M. KAUFMANN, Treasurer.

Nevada Consolidated Copper Company

A quarterly distribution of 37½ cents per share has this day been declared payable March 31, 1928, to stockholders of record March 16, 1928.

C. V. JENKINS, Treasurer.

Dated, March 5, 1928.

UTAH COPPER COMPANY

A quarterly distribution of $1.50 per share has this day been declared, payable March 31, 1928, to stockholders of record March 16, 1928.

C. V. JENKINS, Treasurer.

March 5, 1928.

DISSOLUTION NOTICES.

STATE OF NEW YORK,
DEPARTMENT OF STATE, ss:

I DO HEREBY CERTIFY that a certificate of dissolution of R & B. BUILDING CORPORATION has been filed in this department this day and that it appears therefrom that such corporation has complied with section one hundred and five of the Stock Corporation Law, and that it is dissolved.

GIVEN IN DUPLICATE under my hand and official seal of the Department of State at the City of Albany, this eighth day of March, one thousand nine hundred and twenty-eight.

[S. S.] FRANK S. SHARP,
Deputy Secretary of State.

STATE OF NEW YORK, DEPARTMENT of State.

I DO HEREBY CERTIFY that a certificate of dissolution of 52 West 72nd Street Corporation has been filed in this department this day and that it appears therefrom that such corporation has complied with section one hundred and five of the Stock Corporation Law, and that it is dissolved.

GIVEN IN DUPLICATE under my hand and official seal of the Department of State, at the City of Albany, this fifth day of March, one thousand nine hundred and twenty-eight.

[Seal] FRANK S. SHARP,
Deputy Secretary of State.

REDEMPTION NOTICES

The New York Times is the newspaper of record for dividend and redemption notices. It prints a greater number than any other newspaper in the world.

TO THE HOLDERS OF

United Steel Works of Burbach-Eich-Dudelange

(SOCIETE ANONYME DES ACIERIES REUNIES DE BURBACH-EICH-DUDELANGE) (GRAND DUCHY OF LUXEMBURG)

"ARBED"

Twenty-five Year Sinking Fund 7% Gold Bonds

Dated April 1, 1926—Due April 1, 1951

Issued under Trust Agreement, dated April 1, 1926

NOTICE IS HEREBY GIVEN pursuant to Section 2 of Article Three of the Trust Agreement dated April 1, 1926, between United Steel Works of Burbach-Eich-Dudelange (Societe Anonyme des Acieries Reunies de Burbach-Eich-Dudelange) (Grand Duchy of Luxemburg), and Guaranty Trust Company of New York, Trustee, that $87,500, principal amount of the bonds issued thereunder bearing the following numbers have been called for redemption for the Sinking Fund on April 1, 1928 at the principal amount thereof and accrued interest to the date of redemption.

BONDS AT $1,000 EACH

M 22	1044	1832	2318	3475	4214	4602	5429	6174	7000
147	1326	1951	2373	3622	4290	4771	5598	6234	7004
165	1390	2353	2901	3627	4310	4793	5835	6417	7052
252	1413	2493	2952	3660	4362	4947	5964	6573	
566	1528	2501	3041	3767	4365	4947	5965	6596	
725	1597	2633	3075	3838	4444	5070	6083	6773	
755	1635	2765	3207	4021	4529	5310	6113	6835	
1043	1793	2810	3216	4136	4599	5415	6116	6830	

BONDS AT $500 EACH

D 34	926	1115	1761	2176	2560	3038	4209	4727
258	948	1229	1858	2313	2603	3103	4266	
633	1053	1267	2011	2473	2928	3220	4453	

The holders of the Bonds so designated for redemption should present and surrender them for that purpose on or after April 1, 1928, at the office of Kuhn, Loeb & Co., 52 William Street, or at the Trust Department of Guaranty Trust Company of New York, 140 Broadway, both in the Borough of Manhattan, City of New York, with coupons due October 1, 1928 and subsequent attached, and they will thereupon be entitled to receive a sum equal to the principal amount of such bonds, but only out of funds to be received by the undersigned for such purpose. Coupons due April 1, 1928 should be detached and presented for payment in the usual manner.

Provision for the Sinking Fund payment due to be made by the Company by the terms of Section 1 of Article Three of the above Trust Agreement is made, interest on the Bonds drawn for redemption will cease on April 1, 1928, and coupons due thereafter will be void.

KUHN, LOEB & CO.
GUARANTY TRUST COMPANY OF NEW YORK
Paying Agents

Dated, February 28, 1928.

As of February 27, 1928 Bonds of the above issue bearing the following numbers drawn for redemption on October 1, 1927 were still unredeemed:

BONDS AT $1,000 EACH

M-536	1622	2843	3570	4717	7237	

BONDS AT $500 EACH

D-1793	2179	2345	2466	2740	3642	4077	5045

KUHN, LOEB & CO.
GUARANTY TRUST COMPANY OF NEW YORK
Paying Agents

Dated, February 28, 1928.

To the Holders of

Department of Cauca Valley

(Departamento del Valle del Cauca)

REPUBLIC OF COLOMBIA

Twenty-Year 7½% Secured Sinking Fund Gold Bonds

NOTICE IS HEREBY GIVEN that, pursuant to Article IV of the Amended Trust and Fiscal Agency Agreement, dated October 6, 1926, between the Department of Cauca Valley and J. & W. Seligman & Co. and Central Union Trust Company of New York, under which the above mentioned bonds were issued, $49,000 principal amount of said bonds, bearing the following serial numbers, have been drawn by lot for redemption on April 1, 1928:

BONDS OF THE DENOMINATION OF $1,000.

92	461	1256	2032	2468	2780	3248	3530
133	731	1525	2052	2498	2922	3347	3593
138	887	1533	2065	2506	2942	3372	3635
147	917	1688	2128	2545	2963	3415	3828
261	942	1904	2308	2569	3055	3434	3839
360	952	2009	2321	2626	3189	3483	

BONDS OF THE DENOMINATION OF $500.

12	160	242	245

The bonds so drawn for redemption are payable on and after April 1, 1928, at the office of J. & W. Seligman & Co., Fiscal Agents for the said bonds, No. 54 Wall Street, in the Borough of Manhattan, in the City and State of New York, out of sinking fund moneys received or to be received by said Fiscal Agents for such purpose, at 103% of their principal amount and accrued unpaid interest to April 1, 1928, upon presentation and surrender thereof, together with all coupons maturing on and after said date, and, in the case of registered bonds, accompanied by duly executed assignments in blank. Notice is hereby given that the holders of the bonds so drawn for redemption are required to surrender said bonds at the time and place above specified for redemption at said redemption price and that interest on said bonds will cease to accrue on April 1, 1928.

J. & W. SELIGMAN & CO.,
Fiscal Agents.

March 5, 1928.

NOTICE OF REDEMPTION

Interstate Public Service Company

First Mortgage and Refunding Gold Bonds, Series A and Series C

NOTICE IS HEREBY GIVEN to all holders of outstanding First Mortgage and Refunding Gold Bonds, Series A and Series C, of INTERSTATE PUBLIC SERVICE COMPANY, an Indiana corporation, issued under and secured by the Mortgage dated February 1, 1923, executed by said company to The Union Trust Company of Indianapolis, as Trustee, said bonds of Series A being dated February 1, 1923, and maturing February 1, 1948, and said bonds of Series C being dated October 1, 1925, and maturing October 1, 1930, that pursuant to the provisions of said mortgage and said bonds, all said bonds of Series A and Series C outstanding will be redeemed and become due and payable on March 22, 1928, at the office of The Union Trust Company of Indianapolis, in the City of Indianapolis, Indiana, at par and accrued interest to said date, together with a premium of five per centum (5%) upon the principal of each of said bonds. Interest on all said bonds will cease from and after March 22, 1928. All said bonds, together with all coupons maturing after said date are required to be surrendered on said date to said trustee for redemption as aforesaid.

INTERSTATE PUBLIC SERVICE COMPANY

By E. VAN ARSDEL,
President.

Dated February 20, 1928.

PROPOSALS.

TREASURY DEPARTMENT, Office of the Supervising Architect, Washington, D. C., March 9, 1928.—Sealed bids will be opened in this office at 3 P. M., April 3, 1928, for constructing roads and drainage system at the U. S. Marine Hospital No. 21 at Stapleton (S. I.), N. Y. Drawing and specifications may be obtained from the supervising chief engineer, Room 731, U. S. Custom House, New York City, or at this office in the discretion of the supervising architect. JAS. A. WETMORE, Acting Supervising Architect.

COMMISSIONERS, D. C., Washington, March 5, 1928. Sealed proposals for constructing about 18,705 linear feet of sewer varying in size from 12" to 4'-8" in diameter will be received at Room 500 District Building, until 2 o'clock P. M., March 22, 1928. Apply at Room 427, District Building.

FINANCIAL NOTICES. FINANCIAL NOTICES.

Associated Gas & Electric System

61 Broadway, New York

NOTICE TO STOCKHOLDERS

To the Stockholders of
Associated Gas and Electric Company:

You have already received a notice of a meeting of stockholders of the Company on March 12, 1928. We hope to have present at this meeting, either in person or by proxy, as nearly a complete representation of the holders of stock of the Company of all classes as can be secured.

While holders of the required number of shares have signified their intention of being present in person or by proxy, thus assuring the approval and ratification of the action of the Board as set forth in the notice sent you March 1st, it is of course difficult to secure the practically unanimous support and approval which we hope for, from so large a number of stockholders as the 60,000 or thereabouts which the Associated Gas and Electric Company now has.

In order therefore to give all stockholders the necessary time and opportunity to return their proxies, the meeting to be held March 12th will be recessed to permit the ratification by those whose proxies are not received until a later date, of the action which will be taken at that meeting.

DEBENTURES—WARRANTS AND CONVERSION PRIVILEGES

The proposed 20 year Convertible Debentures dated March 1, 1928, will be a high grade desirable investment. The present earnings, now available for the payment of interest, are well over twice the amount required, both before and after depreciation. The interest rate, 4½%, is in line with the current trend. The warrants and conversion privileges are very attractive. The 20 shares of Class A stock into which each $1,000 Debenture is to be convertible have shown an aggregate selling price of $1,040 ($52 per share—104% of the principal amount of the Debenture) within the last quarter, and similarly for those who desire the maximum opportunity for appreciation with a lesser current return, the 16 shares of Class A and 9 shares of Common Stock (at $22 per share) have shown an aggregate selling price of $1,030 within the same quarter (103% of the principal amount of the Debenture), each compared with the subscription price of not more than 99% (which may be reduced when the matter is finally settled by the Board of Directors after the meeting of stockholders on March 12th).

The proceeds are to be used mostly to pay off debt carrying 5½% and 6% interest which when done will increase the earnings for the Class A and Common Stocks.

FURTHER MEETING

It has been suggested that purchasers of these Debentures would prefer to have the optional conversion privileges into Class A Stock or units of Class A and Common Stocks, represented by warrants attached to the Debentures, so that the Debenture holders will not be required to surrender their Debentures in order to secure the conversion privilege, but may, at their option, either surrender their Debentures in payment for the stock or retain the Debentures and purchase the stock for cash. In this way they would be able to retain their investment in the Debentures and at the same time realize the advantage from the purchase of the stock. This suggestion has such merit that it has been decided to submit it to the stockholders.

A further special meeting of stockholders has therefore been called and will be held on March 22, 1928, at 10 o'clock A. M., at the principal office of the Company at No. 123 South Cayuga Street, Ithaca, New York, for the purpose of taking such further action as may be necessary, by further amendment of the certificate of incorporation of the Company and otherwise, to permit the attachment of warrants for the purchase of Class A Stock and/or Common Stock of this Company to its securities and the issuance of such stock upon the exercise of such warrants free from any limitation requiring the receipt of any certain aggregate consideration from the issuance of stocks junior thereto. A proxy is enclosed for this further special meeting, as well as the meeting to be held on March 12th, and any adjournment thereof, which you are requested to sign and return. If you have not already received and signed a proxy, the signing of this proxy is all that is necessary in order that you may be represented both at the meeting of March 12th or adjournments thereof and the meeting called by this notice to be held March 23rd.

MAILING OF RIGHTS

The preparation and mailing to registered security holders of rights to subscribe to new Debentures will not be delayed pending the meeting of March 22nd.

10% INITIAL PAYMENTS—INSTALMENTS

In offering the new Debentures for subscription, provision will be made for payment in instalments, upon which interest will be allowed at 4½%. An initial payment of 10% of the principal amount of the Debentures is to be made at the time of subscription.

Further and complete details will be furnished when rights are mailed.

Very truly yours,

ASSOCIATED GAS & ELECTRIC COMPANY,
By M. C. O'KEEFFE, *Secretary.*

March 10, 1928.

Associated Gas and Electric System

NEW YORK STATE GAS & ELECTRIC CORP. 5½s due 1962

EXCHANGE OFFER

In view of the general plan of refunding and consolidating all of the underlying debt of the Associated System which may be economically refunded by the redemption of such bonds at a reasonable call price or which have an early maturity, it has been suggested that the holders of other bonds may also desire to participate in this refunding by obtaining securities of a face amount larger than the call price of the bonds they now hold or which will increase the return and in either case furnish a security that will be better known and enjoy a far wider market.

Accordingly, holders may obtain in exchange for the above bonds, new

Gold Debenture Bonds,
Consolidated Refunding 5% Due 1968, of
ASSOCIATED GAS AND ELECTRIC COMPANY

The Basis of Exchange is:

$1,100 principal amount of new Bonds, or 10 shares of $6.50 Dividend Series Preferred Stock of Associated Gas and Electric Company } for each $1,000 bond

The new Bonds will rank on a parity with the outstanding bonds of the Associated Gas and Electric Company, which has no secured funded debt outstanding. They are an attractive investment security both from the standpoint of earnings and of junior equity. In view of the reduction in fixed charges resulting from the recent issue of 4½% Gold Bonds of Associated Electric Company and the additional equity from the full subscription to a new issue of 200,000 shares of Class A Stock recently offered to shareholders, the investment value of the new Bonds will be still further improved.

The new Bonds will be available in coupon form in denominations of $1,000 and $500, and in the denomination of $100 in fully registered form only. Smaller denominations will not be issued but the Company will purchase or sell fractional amounts of the new Bonds at par. The Company will also buy or sell fractional shares of Preferred Stock at $100 per share. Adjustment of fractions will be made at once.

For full information respecting the new Bonds you are referred to your investment security dealer, or a complete descriptive circular may be obtained upon application to Associated Gas and Electric Securities Company, Inc., 61 Broadway, New York City.

Interest will be adjusted to April 1, 1928 on the bonds deposited, and *any interest coupons maturing on or before that date should be retained.* Pending preparation and delivery of definitive new Bonds, depositors will receive Interim Certificates of Associated Gas and Electric Company calling for delivery on or before October 1, 1928 of definitive bonds with interest from April 1 to October 1, 1928 at the rate of 5% per annum on the principal amount of the new Bonds called for by such certificates. Interest on the new Bonds will begin to accrue on October 1, 1928. Dividends on the Preferred Stock are to be adjusted as of April 1, 1928, and Preferred Stock certificates will be delivered as soon as practicable after that date.

Holders desiring to avail themselves of this exchange privilege should deposit their bonds with The Chase National Bank of the City of New York, 57 Broadway, New York City, or the Fidelity-Philadelphia Trust Company, Broad and Chestnut Streets, Philadelphia, Pa., indicating which option they prefer.

This offer may be modified or withdrawn at any time without further notice.

Notice of Redemption

PUBLIC SERVICE CORPORATION OF NEW JERSEY

Secured Gold Bonds, 5½% Series due 1956.

NOTICE is hereby given that Public Service Corporation of New Jersey, under and by the provisions of said Bonds and the Indenture securing the same, made by said Company to Fidelity Trust Company, as Trustee, bearing date August 1, 1924, and Supplemental Indenture bearing date July 1, 1926, has exercised its option and reserved right so to do, to redeem all the bonds of the Secured Gold Bonds 5½% Series due 1956, on the fifteenth day of March, A.D. 1928, by paying the principal sum thereof, plus a premium of six per cent. (6%) of such principal, with all the interest accrued on said bonds to such redemption date, upon surrender of said bonds bearing all interest obligations maturing subsequently to such redemption date, at the office of the Fidelity-Philadelphia Trust Company, successor to said Fidelity Trust Company, the Trustee named in the said Indenture securing such bonds, in the City of Philadelphia, Commonwealth of Pennsylvania. After the said redemption date, to wit, the fifteenth day of March, A.D. 1928, no interest shall accrue upon or in respect of any bond of such series, nor shall any coupon maturing subsequently to such date be of any force or effect.

T. W. VAN MIDDLESWORTH
Treasurer.

Dated: January 27, 1928

Public Service Corporation of New Jersey Secured Gold Bonds, 5½% Series due 1956, with all unmatured coupons attached, will be purchased on and after January 30, 1928 at the Agency of the Corporation in New York, J. P. Morgan & Company, or at the office of the Trustee, Fidelity-Philadelphia Trust Company, Philadelphia, at 106 and accrued interest to March 15, 1928, less bank discount at the rate of 4% per annum from the date of purchase to March 15, 1928.

T. W. VAN MIDDLESWORTH
Treasurer.

ROCHESTER TELEPHONE CORPORATION.

Notice of redemption and payment of its First and Refunding Mortgage Gold Bonds, Series A, due April 1, 1946.

The Rochester Telephone Corporation by appropriate action of its directors has elected to redeem and pay off on the first day of April, 1928, the entire amount of its First and Refunding Mortgage Gold Bonds, Series A, due April 1, 1946, amounting in the aggregate to $2,500,000.

In accordance with such action NOTICE IS HEREBY GIVEN that on the first day of April, 1928, there will become due and payable upon each and every of the First and Refunding Mortgage Gold Bonds, Series A, of the Rochester Telephone Corporation the principal or face amount thereof, together with a premium of Five Per Cent. (5%) of such par or face amount, together with the interest at the rate of six per cent. (6%) per annum accrued to such redemption and payment date. From and after said redemption and payment date, namely April 1, 1928, interest upon such Series A bonds will cease to accrue.

Bonds of such Series A so to be redeemed may be presented for redemption and payment either to the Union Trust Company in the City of Rochester, New York, or to the Bankers Trust Company in the Borough of Manhattan, City of New York.

Dated: January 30, 1928

ROCHESTER TELEPHONE CORPORATION.
By JOHN P. BOYLAN, President.

DIVIDENDS.

LAWYERS WESTCHESTER MORTGAGE AND TITLE COMPANY.
White Plains, New York.

The Board of Directors of the Lawyers Westchester Mortgage and Title Company of White Plains, N. Y. have this day, March 3, 1928, declared a dividend of two per cent. (2%) to be paid on the capital stock of the company on April 2, 1928, to stockholders of record at the close of business on March 15, 1928.

PHILIP S. DEAN, Secretary.

DIVIDENDS.

CANADA STEAMSHIP LINES, LIMITED.
DIVIDEND NOTICE.

Notice is hereby given that a Dividend of One and One-half per cent. (1½%) on the six per cent. Cumulative Preference shares of the Company has been declared for the Quarter ending March 31, 1928, payable on April 2, 1928, to shareholders of record at the close of business on March 15, 1928.

By order of the Board,
R. BROCK THOMSON, Secretary.

MONTREAL, March 7, 1928.

FINANCIAL NOTICE. FINANCIAL NOTICE. FINANCIAL NOTICE.

REORGANIZATION OF

Chicago, Milwaukee and St. Paul Railway Company

Notice that new securities are ready for distribution

To Holders of Certificates of Deposit and Receipts issued under the Plan and Agreement dated June 1, 1925, for the Reorganization of said Railway Company, as modified November 19, 1925, viz.,

Certificates of
UNITED STATES MORTGAGE AND TRUST CO.,
55 Cedar Street, New York, for
Four Per Cent. Gold Bonds of 1925, due 1925;
Four Per Cent. Fifteen-Year European Loan of 1910 Bonds, due 1925.

Certificates of
BANKERS TRUST COMPANY,
16 Wall Street, New York, for
4½% Convertible Gold Bonds, due 1932.

Certificates of
THE FARMERS' LOAN AND TRUST COMPANY,
22 William Street, New York, for
Twenty-Five Year Four Per Cent. Gold Bonds of 1909, due 1934.

Certificates of
UNITED STATES TRUST COMPANY OF NEW YORK,
45 Wall Street, New York, for
Chicago, Milwaukee and Puget Sound First Mortgage Four Per Cent. Gold Bonds, due 1949.

Certificates of
GUARANTY TRUST COMPANY OF NEW YORK,
140 Broadway, New York, for
General and Refunding Mortgage Gold Bonds, Series A and Series B, due 2014.

Certificates of
THE NEW YORK TRUST COMPANY,
100 Broadway, New York, for
Preferred Stock.

Certificates of
CENTRAL UNION TRUST COMPANY OF NEW YORK,
80 Broadway, New York, for
Common Stock.

Receipts of
THE NATIONAL CITY BANK OF NEW YORK,
55 Wall Street, New York, for
Unsecured Claims.

Certificates of
THE EQUITABLE TRUST COMPANY OF NEW YORK,
Paris, France, London, England,
for
Four Per Cent. Fifteen-Year European Loan of 1910 Bonds, due 1925.

The new Fifty Year Five Per Cent. Mortgage Bonds, and Five Per Cent. Convertible Adjustment Mortgage Bonds of CHICAGO, MILWAUKEE, ST. PAUL AND PACIFIC RAILROAD COMPANY (a Wisconsin corporation which has been organized to be the New Company under said Plan and Agreement and which has acquired properties formerly of Chicago, Milwaukee and St. Paul Railway Company pursuant to the provisions thereof), together with Voting Trust Certificates for the new Preferred Stock and Common Stock of said Railroad Company **are now ready for distribution.**

Holders of the Certificates of Deposit and Receipts above described must, to obtain the new securities to which they are entitled, surrender their Certificates of Deposit and Receipts to the respective depositaries which issued the same or to one of the respective sub-depositaries named below.

Holders of Certificates of Deposit for bonds will be entitled to receive:

For each $1,000 bond with all coupons maturing after February 1, 1925, attached, represented by their Certificates of Deposit

In cash, an amount equal to the **adjustment of interest** as provided in said Plan and Agreement upon the bonds represented by their Certificates of Deposit to **February 1, 1925;**

$200, principal amount, of **Fifty Year Five Per Cent. Mortgage Gold Bonds, Series A, bearing interest from February 1, 1928;**

In cash, $30, being an amount equal to **accrued interest** upon such **Fifty Year Five Per Cent. Mortgage Gold Bonds, Series A, from February 1, 1925, to February 1, 1928;** and

$800, principal amount, of **Five Per Cent. Convertible Adjustment Mortgage Gold Bonds, Series A, ranking for interest from February 1, 1925.**

For all fractional interests in bonds less than $100, non-interest bearing scrip certificates in bearer form, exchangeable in amounts aggregating $100 or any multiple thereof for bonds bearing coupons as above, will be delivered.

New Bonds will be delivered, and adjustment of interest made, in respect of Four Per Cent. Fifteen-Year European Loan of 1910 Bonds, at the rate of $19.2706 for each Fr. fcs. 100, principal amount, of such bonds represented by Certificates of Deposit.

The new Fifty Year Five Per Cent. Mortgage Bonds and the new Five Per Cent. Convertible Adjustment Mortgage Bonds are deliverable in definitive form, (coupon bonds only) in the denominations of $1,000, $500 and $100. $1,000 coupon bonds are exchangeable for fully registered bonds but cannot be exchanged for coupon bonds of smaller denominations. Deliveries of new bonds will be made in such denominations as shall be specified in writing at the time of the surrender of the Certificates of Deposit by the persons surrendering the same. If no such specification is made, bonds will be delivered so far as possible in denominations of $1,000 and in such other denominations as the Reorganization Managers may find convenient. All Certificates of Deposit for Bonds surrendered for exchange must be accompanied by a statement of the name and address of the person to whom the payments of the amounts to be paid in cash should be made, and checks in respect of such payments will be issued only in the name of the person so stated. Forms for such specification and statement must be obtained from the respective depositaries. The new Five Per Cent. Convertible Adjustment Mortgage Bonds will have the coupon due October 1, 1927 (covering the period from February 1, 1925 to June 30, 1927) and subsequent coupons for half yearly interest attached. The Board of Directors of the Railroad Company has declared to be payable at once in respect of such October 1, 1927 coupon the sum of $15 per $1000 bond, which may be collected upon presentation of such coupons for payment at the office of the Railroad Company, 42 Broadway, Borough of Manhattan, New York, N. Y. The Board of Directors has also declared to be payable on April 1, 1928, in respect of the coupon due April 1, 1928 (covering the period from July 1, 1927, to December 31, 1927) the sum of $5 per $1000 bond. No interest will be paid upon any matured interest.

Holders of Certificates of Deposit for Stock, stamped to show payment in full of the amount required under said Plan and Agreement, **will be entitled to receive:**

For each share of Preferred Stock represented by their Certificates of Deposit

$24, principal amount, of new **Fifty Year Five Per Cent. Mortgage Gold Bonds, Series A, bearing interest from February 1, 1928;** and

1 share of **new Preferred Stock** (Voting Trust Certificates).

For each share of Common Stock represented by their Certificates of Deposit

$28, principal amount, of new **Fifty Year Five Per Cent. Mortgage Gold Bonds, Series A, bearing interest from February 1, 1928;** and

1 share of **new Common Stock** (Voting Trust Certificates).

Voting Trust Certificates for such new Preferred Stock or Common Stock will be issued in the names borne by the Certificates of Deposit surrendered, unless different names are specified in writing by the persons surrendering such Certificates of Deposit. In the latter case the Certificates of Deposit surrendered must be accompanied by the cost of transfer tax stamps at the rate of four cents per share, and the Voting Trust Certificates will be issued in the names so specified. Forms for such specification must be obtained from the respective depositaries. For all fractional interests in bonds less than $100, non-interest bearing scrip certificates in bearer form, exchangeable in amounts aggregating $100 or any multiple thereof for bonds bearing coupons as above, will be delivered.

Holders of Certificates of Deposit for stock who have paid only the first instalment of the payment under the Plan will not be entitled to receive the new securities until they shall have made the final payment. Such final payment must be made on or before June 1, 1928.

Holders of Receipts for Assignments of Claims will be entitled to receive:

For each $100 face amount of the assigned claims, as finally allowed and established, with interest to March 18, 1925

1 share of **new Preferred Stock** (Voting Trust Certificates).

Voting Trust Certificates for such new Preferred Stock will be issued in the names borne by the Receipts surrendered, unless different names are specified in writing by the persons surrendering such Receipts. In the latter case, the Voting Trust Certificates will be issued in the names so specified. Forms for such specification must be obtained from the Depositary for claims. For all fractional interests in Voting Trust Certificates, non-dividend bearing scrip in bearer form, exchangeable for Voting Trust Certificates for full shares, will be delivered.

All Certificates of Deposit and Receipts surrendered to depositaries must, unless in bearer form, be accompanied by properly executed transfers thereof in blank and signatures to transfers must be guaranteed to the satisfaction of the respective depositaries, by a New York City bank, trust company or stock exchange firm, or by a bank or trust company having a New York City bank or trust company as correspondent.

Dated, New York, February 27, 1928.

Kuhn, Loeb & Co. **The National City Company**
Reorganization Managers.

SUB-DEPOSITARIES

City	For All Bonds	City	For All Bonds
Boston, Mass.	The National Shawmut Bank of Boston	St. Paul, Minn.	First National Bank
Philadelphia, Pa.	Girard Trust Company	Minneapolis, Minn.	Minnesota Loan & Trust Company
Pittsburgh, Pa.	Union Trust Company	Milwaukee, Wis.	National Exchange Bank
Chicago, Ill.	Illinois Merchants Trust Company	Seattle, Wash.	Seattle National Bank

City	For Preferred Stock	For Common Stock
Boston, Mass.	The First National Bank of Boston	Old Colony Trust Company
Philadelphia, Pa.	Fidelity Trust Company	Bank of North America and Trust Company
Pittsburgh, Pa.	First National Bank	The Bank of Pittsburgh, National Association
Chicago, Ill.	Continental and Commercial Trust and Savings Bank	First Trust and Savings Bank
St. Paul, Minn.	Merchants National Bank	Northwestern Trust Company
Minneapolis, Minn.	Northwestern National Bank	Minneapolis Trust Company
Milwaukee, Wis.	First Wisconsin Trust Company	Second Ward Savings Bank
Seattle, Wash.	Dexter Horton National Bank	National Bank of Commerce

STEEL PRODUCTION KEEPS AN EVEN PACE

Present Quarter Will Probably Total About 12,300,000 Tons Output.

THE INCREASE IS SLIGHT

Unfilled Tonnage Gains a Reflection of Price Situation, Not Requirements.

Special to The New York Times.

PITTSBURGH, March 10.—With steel ingot production in February officially reported a few days ago and with March production indicated within close limits, it is settled that production in the quarter will be substantially the same as production in the last three first quarters. Those first quarters showed remarkably little divergence in ingot production, 1926 running 12,336,000 tons and 1927 12,131,000 tons, with 1925 falling between. The present quarter will probably total between 12,250,000 tons and 12,450,000 tons. As officially reported, ingot production was at 82.79 per cent. in January and 87.27 per cent. in February, while March may be taken at between 87 and 90 per cent.

Thus all the predictions of the early part of this year of particularly heavy production of steel are discredited, while fears in the past few weeks that steel was already taking an unfavorable turn have not been borne out. There has been a large increase in steel production, the January-February rate being 20 per cent. above the November-December rate, b.t this merely put steel up to its regular first quarter gait. Steel has simply not failed to recover from its mild depression of the late months of the old year.

Unfilled obligations of the Steel Corporation increased by 303,073 tons in January and 122,242 tons in February. While gains in the late months of the year are regularly shown and are normal on account of the annual rail buying movement and the disposition to make contracts for the first quarter of the new year, the case of January and February is different. In those months of 1925 there were increases, while in 1926 and 1927 there were decreases, and now this year there are increases. In these four years there was no substantial difference in the current requirements for steel or in the prospects of consuming industries. On the other hand, there were sharp differences in the price situation, for in 1925 there was an upward trend in steel price; in 1926 there was a slight softening tendency; in 1927 there was a definite declining tendency and this year there has been a decided advancing tendency.

On the face of returns the unfilled tonnage decreases in two years and the increases in the other years are plainly associated with the price trend. Thus the unfilled tonnage gains of the past two months must be viewed as a reflection of the price situation and not as a reflection of prospects of consumptive requirements.

It has just become clear that as to a large tonnage of steel, in the lines in which price advances figure, buyers will reach April 1 with a large tonnage of relatively cheap steel still due them. These price advances will not suddenly come to a crucial test, say in April, as has been so generally thought. The steel market is made correspondingly safer. Rapidly advancing prices would become topheavy some time. Slowly advancing prices are promised a much longer life.

Dillon Read Opens Paris Office.

The Dillon Read Corporation announces the opening of a new office in Paris, while another office will be opened in London at an early date. The company was organized with powers to conduct a general investment business as well as commercial banking, and it is understood that its principal field of operations will be in England and the Continent. Dillon, Read & Co., New York, will continue their European business as heretofore, and the corporation will enter certain fields of operation not heretofore engaged in by Dillon, Read & Co.

WEEKLY MONEY MARKET.

Week ended March 10, 1928.

	High	Date.	Low	Date.
ON CALL.				
Last week	4½	Mar. 5	4¼	Mar. 5
Same period last year	4	Mar. 7	4	Mar. 7
Year to date	5½	Jan. 4	3½	Jan. 18
Same period last year	4	Jan. 3	3¾	Feb. 17
TIME MONEY.				
Last week	4⅝	Mar. 5	4¼	Mar. 5
Same period last year	4½	Mar. 7	4½	Mar. 7
Year to date	4⅝	Feb. 10	4¼	Jan. 10
Same period last year	4¾	Jan. 3	4¾	Feb. 1
COMMERCIAL PAPER.				
Last week	4	Mar. 5	4	Mar. 5
Same period last year	4½	Mar. 7	4	Mar. 7
Year to date	4½	Jan. 3	3¾	Jan. 3
Same period last year	4½	Jan. 3	4	Feb. 7

FEDERAL RESERVE SHARES.

Boston	4	Chicago	4
New York	4	St. Louis	4
Philadelphia	4	Minneapolis	4
Cleveland	4	Kansas City	4
Atlanta	4	San Francisco	4
Richmond	4	Dallas	4

LONDON MONEY AND SECURITIES.

	Disc. Rate.	Cons.	4½s	Brit Cons
Mar. 5	4½	84s 11¾d	97¼	55⅛
Mar. 6	4½	84s 10¾d	97½	55⅛
Mar. 7	4½	84s 11d	97⅛	55⅛
Mar. 8	4½	84s 11d	97⅛	55⅛
Mar. 9	4½	84s 11d	97⅛	55⅛
Mar. 10	4½	84s 11½d	97⅛	55⅛

PARIS MONEY AND SECURITIES.

	Paris Bankers' Francs	War Francs	Exch. on London.
Mar. 5	877 90c	877 90c	124f 3½c
Mar. 6	877 90c	877 90c	124f 4c
Mar. 7	877 90c	877 90c	124f 5c
Mar. 8	877 90c	887 90c	124f 2c
Mar. 9	877 90c	887 90c	124f 1c
Mar. 10	877 90c	887 90c	124f 2½c

FINANCIAL NOTES.

F. L. Putnam & Co. of Boston and New York have announced that Alexander H. Nichols has become their Vice President.

F. H. Keech & Co. have opened a branch office in the Ritz-Carlton Hotel, Philadelphia, in charge of William A. Quigley and de Burnsville Hall.

The New York Chapter of the National Association of Cost Accountants will hold a meeting and dinner tomorrow night at the Machinery Club.

Alexander H. Nichols, formerly with the Fidelity Trust Company of Portland, Me., is with F. L. Putnam & Co., Inc.

N. Leonard Jarvis is with McClure, Jones & Co.

William C. Giddings and Charles H. Hammerslough have formed the firm of William C. Giddings & Co. to specialize in bank stocks.

Stern, Kempner & Co. have prepared an analysis of Billerie Safety Razor Company.

Josephthal & Co. discuss United Light and Power in their market letter.

J. Roy Prosser & Co. are distributing an analysis of Great American Insurance Company.

J. G. Mayer & Co. have prepared a circular on South Porto Rico Sugar Company.

Booth, Sayles & Co. have prepared a circular on U. S. British International Company, Ltd.

J. K. Rice Jr. & Co. have prepared a circular on Aetna Fire Insurance Company and Hartford Fire Insurance Company.

Peat, Marwick & Co. have issued a comparison of insurance stocks for the past two years.

The Chatham Phenix National Bank and Trust Company has been appointed corporate trustee under trust mortgage of 353 West Eighty-sixth Street Corporation, securing an issue of $1,400,000 gold bond certificates and $100,000 6½ per cent. certificates.

The Chemical National Bank has been appointed registrating agent for the preferred and common stock of Spang, Chalfant & Co., Inc.

The REASON for Friday's sensational Stock Market rise . . . . . led by General Motors

HERE IT IS

This news appeared *exclusively* on the Dow Jones Electric Page News Tickers at 11:02 o'clock Friday morning (March 9). Its publication furnished the impetus to the remarkable stock market which featured Friday's session.

GENERAL MOTORS CORP

MANAGERS SECURITIES CO OWNED BY EXECUTIVES AND OFFICIALS OF GENERAL MOTORS CORP HAS PURCHASED ABOUT 200,000 SHARES OF ADDITIONAL GENERAL MOTORS COMMON STOCK AT A TOTAL COST OF ABOUT 30,000,000 DOLLARS WHICH HAS BEEN PAID FOR IN CASH—MANAGERS SECURITIES CO WAS FORMED IN 1923 AT WHICH TIME IT PURCHASED EQUIVALENT OF 1,687,500 SHARES OF PRESENT GENERAL MOTORS COMMON WHICH IT STILL HOLDS—THE ADDITIONAL INVESTMENT IS CONSIDERED A GREAT TRIBUTE TO GENERAL MOTORS CORP FOR REASON THAT IT SHOWS CONTINUED CONFIDENCE ON PART OF LEADING EXECUTIVES IN THE CORPORATION'S FUTURE AND CONTINUED GROWTH.

N.Y. World—March 10

The rush for General Motors, in which fortunes were won and lost, followed the announcement that the Managers Securities Company, owned by General Motors executives, had bought 200,000 common shares of the corporation in the last week for $30,000,000 cash.

N.Y. Sun—March 9

GENERAL MOTORS HEADS MARKET RISE

Has Plenty of Company in Big Buying Movement.

The market value of General Motors common stock advanced $113,000,000 today coincident with a report that the Managers through which executives given its executives a share in the corporation's profits above their salaries, had purchased 200,000 additional shares of the stock at a cost of about $30,000,000.

N Y Herald-Tribune March 10

Purchasing of 200,000 General Motors Shares by Managers Securities Starts the Buying Wave

By C. Norman Stabler

Purchases of 200,000 shares of General Motors stock for the Managers Securities Company, composed of a group of executives in the big corporation, who now have a profit of more than $235,000,000 on their original investment, fanned the flame of speculation in securities to a fever heat yesterday. Prices were whirled up to new high levels on a turnover of 3,670,640 shares; a volume of business which has been exceeded but once in the history of the Stock Exchange.

General Motors Buys Heavily as Market Hits Top

SECOND largest trading in history was experienced on the Stock Exchange yesterday, following announcement that General Motors officials had purchased 200,000 shares of their own stock, representing an investment of $30,000,000.

N.Y. American—March 10

N.Y. Times—March 10

Trading became fast and furious and then the day's big news appeared. It was that the Managers Securities Company, a little known affair whose function is to sell our General Motors Company, each year to successful and favorite employes of the corporation, has just acquired 200,000 shares of stock in the open market, for about $30,000,000, around $150 a share.

N.Y. Evening Post—March 9

A sweeping advance in General Motors of more than 8 points, which added $148,000,000 to the accounts of stockholders in the company, called all the excitement of an old-fashioned bull market on the Stock Exchange today.

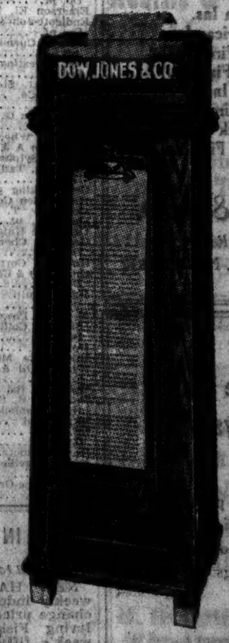

Every *important* brokerage and financial office is equipped with one or more of Dow Jones Electric Page News Tickers . . . . because Dow Jones is the foremost financial news gathering and distributing organization in the World.

Wherever you carry a securities account, make certain of *important news* protection through the Dow Jones News Services in that office. Get the assurance of your broker or banker, today, that he subscribes to the Dow Jones Services.

DOW JONES News is distributed over Electric Page News Tickers or News Bulletins every business day in

NEW YORK • BOSTON • PHILADELPHIA • CHICAGO • SAN FRANCISCO • LOS ANGELES

OAKLAND • DETROIT • ST. LOUIS • WASHINGTON, D. C. • RICHMOND, VA

DOW, JONES & CO.

We have a current interest either in buying or selling

Met. 5 to 50c Stores 8% Pf.
Container Corp. of Amer.
McLellan Stores
National American Co.
Davega, Inc.
H. C. Bohack Com. & Pfd.
Great Atlantic & Pac. Tea
Schiff Stores
J. C. Penney Com. & Pfd.
A. O. Smith Corp.
Aeolian Weber P. & P. Pfd.
Alex. Hamilton Institute
Lexington Utilities Pfd.
Utilities Pow. & Lt. 7% Pfd.

C. LESTER HORN & CO.
60 Broadway Hanover 6792

Bank of Manhattan
Central Mercantile Bank
Central National Bank
Farmers Loan & Trust
Financial & Indus. Sec.
Guaranty Trust
Intl. Germanic Trust
Lebanon Natl. Bank
Municipal Bank
Mechanics Bank
Merchants Bank
National American Co.
Penn. Exchange Bank

Ansco Photoproducts
Hudson River Navigation
J. J. Newberry
New York Steam
North American Cement
J. C. Penney
United Milk Products
Zonite Products

HOIT, ROSE & TROSTER
Dealers in Over the Counter Securities
74 Trinity Place, N. Y. C. Whitehall 3760
Hartford Phone 8-1777

J. K. Rice, Jr. & Co. Buy & Sell

Aetna (Fire) Insurance Co.

Hartford Fire Insurance Co.

Circular upon request

J. K. Rice, Jr. & Co.
Phone Rector 9030 120 Broadway, N.Y.

BANK & INSURANCE STOCKS

Firemen's Ins.
American Ins.
Camden Fire Ins.
Carolina Ins.
Great American Ins.
Hanover Fire Ins.
Harmonia Fire Ins.
Home Ins.
Lincoln Fire Ins.
New Brunswick Fire Ins.
Westchester Fire Ins.

WARD & CO.
Tel. 8321 Rector
120 BROADWAY, NEW YORK

Insurance Stock Analysis

We have just published a complete analysis of Insurance Stocks showing comparative earnings for 1926 and 1927.

Copy will be mailed upon request.

Paul Bauer & Co
7 Wall St. New York
Phone Whitehall 4920

DIVIDENDS DECLARED

The following dividends were announced during the week:

STEAM RAILROADS.

Company.	Rate.	Period.	Payable.	Hdrs. of Record.
Aug. & Savannah.	2½	S	July 5	June 15
Beech Creek	1	Q	Apr. 2	Mar. 15
Chi., R. I. & Pac.	1½	Q	Mar. 31	Mar. 16
Ga. R.R. & Banking	2½	Q	Apr. 15	Mar. 31
Joliet & Chicago	1½	Q	Apr. 2	Mar. 22
Lehigh Valley	.87½c	Q	Apr. 2	Mar. 17
Do pf.	$1.25	Q	Apr. 2	Mar. 17
Pere Marquette	1½	Q	Apr. 2	Mar. 16
Do	2	Ex.	Apr. 2	Mar. 16
Do pr. preference	1½	Q	May 1	Apr. 16
Do. pf. 1. & Pac.	1½	Q	Apr. 2	Mar. 15
St. Louis-San Fran.	1½	Q	Apr. 2	Mar. 16
Do	.25c	Ex.	Apr. 2	Mar. 16
Southern Ry	2	Q	May 1	Apr. 2
Do pf.	$1.25	Q	Apr. 16	Mar. 20
Do Mobile & Ohio stock tr. ctfs.	2	S	Apr. 2	Mar. 15
Vermont & Mass.	3	S	Apr. 2	Mar. 6
W. J. & Seashore	$1.25	—	Apr. 2	Mar. 15

PUBLIC UTILITIES.

Ala. Power $7 pf.	$1.75	Q	Apr. 2	Mar. 14
Do $6 pf.	$1.50	Q	Apr. 2	Mar. 14
Am. & F. Pwr. pf.	$1.75	Q	Apr. 2	Mar. 16
Am. Pub. Serv. 1st pf.	1¾	Q	Apr. 2	Mar. 15
Am. Superpr. Corp.				
A & B	.50c	Q	Apr. 2	Mar. 15
Do 1st pf.	$1.50	Q	Apr. 2	Mar. 15
Asso. G. & E. Cl A.	.50c	Q	May 1	Mar. 31
Asso. Tel. Utilities				
1st pf.	$1.50	Q	Apr. 1	Feb. 29
Do 1st pf.	$1.75	Q	Apr. 1	Feb. 29
Barcelona Tr., L. & Power pf.	1¾	Q	Mar. 31	Mar. 21
Birm. Elec. $7 pf.	$1.75	Q	Apr. 2	Mar. 12
Do $6 pf.	$1.50	Q	Apr. 2	Mar. 12
Cent. & S. W. Util.	75c	Q	Apr. 16	Mar. 31
Cent. St. Ed. Corp.	25c	Q	Mar. 31	Mar. 10
Cent. States P. & L. $7 pf.	$1.75	Q	Apr. 2	Mar. 10
Cont. G. & E. Corp.	$1.10	Q	Apr. 1	Mar. 12
Do pr. pref'rence	1¾	Q	Apr. 1	Mar. 12
Do partic. pf.	2	Q	Apr. 1	Mar. 12
E. Mass. St. Ry. 4d. stock	2½	—	Apr. 2	Mar. 15
E. States Pwr. pf.	$1.75	Q	May 1	Apr. 15
El. L. & P. pf. of Abington & Rockland	.50c	Q	Apr. 2	Mar. 15
Empire G. & Fuel 7% pf.	.583c	M	Apr. 2	Mar. 15
Do 6% partic. pf.	.50c	M	Apr. 2	Mar. 15
Fla. P. & L. pf.	$1.75	Q	Apr. 2	Mar. 14
Ga. Power $6 pf.	$1.50	Q	Apr. 1	Mar. 15
Germ. Pass. Ry.	$1.31	Q	Apr. 2	Mar. 15
Hack. Water pf. A.	43¾c	Q	Mar. 31	Mar. 14
Ill. P. & L. 7% pf.	1¾	Q	Apr. 2	Mar. 10
Do 6% pf.	1½	Q	Apr. 2	Mar. 10
Do 6% partic. pf.	1½	Q	Apr. 2	Mar. 10
Indianap. Power & Light pf.	$1.62½	Q	Apr. 2	Mar. 5
Int. Tel. & Tel.	1½	Q	Apr. 16	Mar. 23
L. I. Lighting pf. B.	1½	Q	Apr. 1	Mar. 16
Manhat. Ry. 7% std	1¾	Q	Apr. 2	Mar. 20
Met. Edison	$2	Q	Mar. 24	Mar. 15
Do $7 pf.	$1.75	Q	Apr. 1	Mar. 15
Do $6 pf.	$1.50	Q	Apr. 1	Mar. 15
Middle West Util.	$1.75	Q	Apr. 30	Mar. 15
Do pf.	2	Q	Apr. 16	Mar. 31
Do $6 pf.	$1.50	Q	Apr. 16	Mar. 31
Midland Utilities 7% prior lien	1¾	Q	Apr. 6	Mar. 22
Do 6% prior lien	1½	Q	Apr. 6	Mar. 22
Do 7% pf., Cl. A	1¾	Q	Apr. 6	Mar. 22
Do 6% pf., Cl. A	1½	Q	Apr. 6	Mar. 22
Minn. P. & L. 7% pf	1¾	Q	Apr. 2	Mar. 17
Do $6 pf.	$1.50	Q	Apr. 2	Mar. 15
Mo. P. & L. pf.	1½	Q	Apr. 2	Mar. 20
Nat. Pub. Serv., A.	40c	Q	Mar. 15	Feb. 10
New Eng. Pwr. pf.	$1.50	Q	Apr. 2	Mar. 17
N. Y. Cent. Elec. Corp. pf.	1¾	Q	Apr. 1	Mar. 16
Northern Inf. Pub. Serv. 7% pf.	1¾	Q	Apr. 14	Mar. 31
Do 6% pf.	1½	Q	Apr. 14	Mar. 31
N. E. Power Corp.	15c	Q	Apr. 1	Mar. 15
Do Class A	$1.50	Q	Apr. 1	Mar. 15
Northport W. W. pf	1½	Q	Apr. 1	Mar. 16
Ohio River Edison 7% pf.	$1.75	Q	Apr. 2	Mar. 15
Penn. G. & E. Co.	2	Q	Apr. 1	Mar. 21
Do pf.	1¾	Q	Apr. 1	Mar. 21
Portland Elec. Pwr. 1st pf.	1¼	Q	Apr. 2	Mar. 15
Do pr. preference	1¼	Q	Apr. 2	Mar. 31
S. E. Power & Lt.	25c	Q	Apr. 20	Mar. 31
Do $7 pf.	$1.75	Q	Apr. 2	Mar. 15
Do $6 pf.	$1.50	Q	Apr. 2	Mar. 15
Do partic. pf.	$1.50	Q	Apr. 2	Mar. 15
So. Cal. Edison orig. pf.	.50c	Q	Apr. 15	Mar. 20
Do pf., Series C.	.4375c	Q	Apr. 15	Mar. 20
S. W. L. & P. pf.	$1.50	Q	Apr. 2	Mar. 15
Spefd. (Mo.) G. & E. pf., A	$1.75	Q	Apr. 2	Mar. 15
Sup. W. L. & P. pf.	$1.75	Q	Apr. 2	Mar. 15
United G. & E. pf.	$1.62½	Q	Apr. 1	Mar. 16
United Lt. & Pr. old com., A & B	.60c	Q	May 1	Apr. 16
Utah P. & L. $7 pf.	$1.75	Q	Apr. 1	Mar. 2
Do $6 pf.	$1.50	Q	Apr. 1	Mar. 2
W. Penn Power Co. 7% pf.	1¾	Q	May 1	Apr. 5
Do 6% pf.	1½	Q	May 1	Apr. 5

BANKS.

America (Bank of)	3	Q	Apr. 2	Mar. 21
Chase National	3½	Q	Apr. 2	Mar. 13
Chase Securities	$1	Q	Apr. 2	Mar. 13
Com. Exchange	2½	Q	Mar. 31	Mar. 17
National City	3	Q	Apr. 2	Mar. 17
National City Co.	3	Q	Apr. 2	Mar. 17
U. S. (Bank of)	3½	Q	Apr. 2	Mar. 20

TRUST COMPANIES.

Am. Exch. Irv. Tr.	3½	Q	Apr. 2	Mar. 10
Guaranty	4	Q	Mar. 31	Mar. 16

FIRE INSURANCE.

First Reinsurance	2½	Q	Mar. 15	Mar. 8
Rossia	$1.50	Q	Apr. 2	Mar. 14

MISCELLANEOUS.

Aluminum of A. pf.	1¼	—	Apr. 1	Mar. 15
Albany P. W. P. pf.	1¾	Q	Mar. 31	
Am. Car & Fdy.	$1.50	Q	Apr. 2	Mar. 16
Do pf.	1¾	Q	Apr. 2	Mar. 16
Am. Cigar pf.	1¾	Q	Apr. 2	Mar. 15
Am. Cyana. A & B	.30c	Q	Apr. 2	Mar. 15
Do A & B	.10c	Ex.	Apr. 2	Mar. 15
Do pf.	1¼	Q	Apr. 2	Mar. 15
Am. Express	$1.50	Q	Apr. 2	Mar. 16
Am. Snuff	3	Q	Apr. 2	Mar. 15
Do pf.	1½	Q	Apr. 1	Mar. 15
Am. Wholesale pf.	1½	Q	Apr. 1	Mar. 20
Antillean Hold. Co.	3	A	Mar. 15	Dec. 31
Art Metal Constr.	.31¼c	Q	Mar. 31	Mar. 20
Associated El. Ind.	.40c	Q	Apr. 2	Mar. 15
Aloe (A. T.) Co.	.62c	Q	Apr. 2	Mar. 19
Do pf.	1¾	Q	Apr. 2	Mar. 19
Belding-Heminway	.50c	Q	May 1	Apr. 20
Berg-Knox Prod.	1¼	Q	Apr. 10	Mar. 31
British-Am. Oil	.25c	Q	Apr. 2	Mar. 31
Bruns.-Balke-Coll. pf.	1¾	Q	Apr. 2	Mar. 20
Buckeye Incubator	.87½c	Q	Apr. 2	Mar. 20
Budd Wheel pf.	1¾	Q	Mar. 31	Mar. 20
Buzza Clark 7% pf.	66.11c	In.	Apr. 2	Mar. 20
Byers Machine A.	.50c	Q	Apr. 1	Mar. 22
Can. Car & Fdy. pf.	1¾	Q	Apr. 10	Mar. 26
Can. Gen. Elec. pf.	1¾	Q	Apr. 2	Mar. 20
Canada S. S. L. pf.	1½	Q	Apr. 2	Mar. 15
Celotex Co.	.75c	Q	Mar. 31	Mar. 15
Do pf.	$1.75	Q	Mar. 31	Mar. 15
Chi. Ry. Equip.	1¾	Q	Apr. 2	Mar. 20
Chrysler Corp.	.75c	Q	Mar. 31	Mar. 17
Do pf.	2	Q	Mar. 31	Mar. 17
Do pf.	2	Q	June 30	June 16
Do pf.	2	Q	Sep. 29	Sep. 17
Do pf.	2	Q	Jan. 2	Dec. 17
City Fin. Corp., A.	.02½c	Q	Mar. 2	Mar. 21
Claremont Inv. pf.	.31	Q	Apr. 1	Mar. 5
Club Aluminum Co.	.50c	Q	Apr. 2	Mar. 20
Cluett, Peabody & Co. pf.	1¾	Q	Apr. 2	Mar. 21
Cons. Film Ind. pf.	.40c	In.	Apr. 1	Mar. 15
Cuneo Press 6½% pf.	1¾	Q	Mar. 15	Mar. 1
Dunham (Jas B.)	1½	Q	Apr. 2	Mar. 19
Do 1st pf.	1½	Q	Apr. 2	Mar. 19
Do 2d pf.	1½	Q	Apr. 2	Mar. 19
Eastern Bolling Mill	.87½c	Q	Apr. 1	Mar. 20
Eastern S. S. Lines no par pf.	.87½c	Q	Apr. 16	Apr. 4
Do 1st pf.	1¾	Q	Apr. 2	Mar. 22
Elliott-Fisher com. & com. B	7	—	Mar. 30	Mar. 13
Do pf.	1¾	Q	Mar. 30	Mar. 15
Emerson El. Mfg.	1¾	Q	Apr. 1	Mar. 20
Endicott-Johnson	$1.25	Q	Apr. 1	Mar. 20
Do pf.	1¾	Q	Apr. 1	Mar. 20
Felt. & Curme Shoe pf.	1¾	Q	Apr. 1	Mar. 1
Fin. Investing Co.	.20c	Q	Apr. 1	Mar. 10
Do	.10c	Ex.	Apr. 1	Mar. 10
First Nat. Stores	.87½c	Q	Apr. 2	Mar. 20
Forhan Co.	.25c	Q	Apr. 2	Mar. 15
Do pf.	$1	Q	Apr. 2	Mar. 15
Foote Bros G. & M.	.30c	Q	Apr. 1	Mar. 20
Do pf.	1¾	Q	Apr. 1	Mar. 20
Foster & Wheeler pf.	$1.75	Q	Apr. 1	Mar. 12
Fox Film A & B	.50	Q	Apr. 15	Mar. 30
Fulton Sylphon	.50c	Q		
Gen. Am. Tank Car	$1	Q	Apr. 1	Mar. 15
Do pf.	$1.75	Q	Apr. 1	Mar. 15
Gen. Baking pf.	$1.75	Q	Mar. 31	Mar. 17
Glen Alden Coal	$2.50	Q	Mar. 20	Mar. 9
Goodyear T. & R. of Can. pf.	1¾	Q	Apr. 2	Mar. 15
Gratton & Knight pf.	1¾	Q		
Grasselli Chemical	2	Q	Mar. 31	Mar. 15
Do pf.	1¾	Q	Mar. 31	Mar. 15
Gulf Oil Corp.	.875c	Q	Apr. 1	Mar. 20
Gurd (C.) & Co., Ltd.	.90c	—	Apr. 1	Mar. 15
Do pf.	1¾	Q	Apr. 1	Mar. 15
Hammermill Paper pf.	1¾	Q	Apr. 2	Mar. 20
Hercules Powder	2	Q	Mar. 24	Mar. 10
Hillcrest Collieries	1½	Q	Apr. 14	Mar. 31
Do pf.	1¾	Q	Apr. 14	Mar. 31
Holly Oil	.25c	Q	Mar. 31	Mar. 14
Homestake Mining	.50c	M	Mar. 20	Mar. 10
Humble Oil & Ref.	.30c	Q	Apr. 1	Mar. 12
Do	.20c	Ex.	Apr. 1	Mar. 12
Hyd. Pr. Brick pf.	1¾	Q	Apr. 2	Mar. 24
Interlake S. S.	$1.50	Q	Apr. 2	Mar. 15
Int. Buttonhole M.	.20c	Q	Apr. 2	Mar. 15
Int. Nickel	.50c	Q	Mar. 31	Mar. 15
Int. Shoe	.50c	Q	Apr. 1	Mar. 15
Do pf.	1¾	Q	Apr. 1	Mar. 15
Iron Products	$1.87½	—	Mar. 31	Mar. 15
Johns-Manville Corp.	75c	Q	Apr. 16	Apr. 2
Do pf.	1¾	Q	Apr. 2	Mar. 10
Keith-Albee-Orpheum com. pf.	1¾	Q	Apr. 2	Mar. 19
Kerby Lumber	1¾	Q	Mar. 24	Mar. 12
Do	1-100	Stk	Mar. 24	Mar. 12
Do pf.	1½	Q	Mar. 24	Mar. 12
Do pf.	1-100	Stk	Mar. 24	Mar. 12
Kerby Lumber	1¾	Q	June 10	May 31
Do	1¾	Q	Sep. 10	Aug. 31
Do	1¾	Q	Dec. 10	Nov. 30
Kirschbaum (A. B.) Co. pf.	1¾	Q	Apr. 1	Mar. 20
Kuhn, Loeb & Co.	1-100	Stk	Mar. 24	Mar. 12

Financial & Ind. Sec.
Bowery & East River Nat. Bk.
Eastern Utilities Associates
Bates Valve Bag Common
Washington Railway & Elec.
Amalgamated Laundries
Service Petroleum
Texon Oil & Land
Group No. 1 Oil
Hartford Battery Mfg. Co.
Consolidated Distributors
West Virginia Pulp & Paper
General Gas & Elec. Ctfs.
Union Transfer
Milwaukee Mechanics Ins.
Providence-Washington Ins.

C. C. Kerr & Co.
Unlisted Securities Dept.
111 Broadway New York
Phone Rector 6110-6118
Private Telephone to Boston and Providence

National American
State Title & Mtge.
Bank of Manhattan
Central Mercantile
Chelsea Exchange
Int'l Germanic Trust
Met'politan Casu'lty
Texon Oil & Land
Group No. 1

LEVY BROS.
Members New York Curb Market
42 Broadway New York
Hanover 6540-6570-1-2

Bank of America
Bowery & East River
NATIONAL BANK
Mechanics Bank
BROOKLYN
Nassau Nat. Bank
Nat. Title Guaranty
Knickerbocker Ins.
Merch. & Mfrs. Fire
Brooklyn Fire Ins.
Guaranty Trust Co.

Hanson & Hanson
25 Broadway New York
Telephone Whitehall 6140-55
Phila. Tel. Rittenhouse 3334

American States
Securities Corp.
"Class "A" and "B"

Container Corporation
of America
Class "A" and "B"

Hudson River
Navigation Co.

St. Louis Public
Service Corp.
Common & Preferred

Walgreen Co.
Warrants

Farnum, Winter & Co.
Members New York Stock Exchange
141 Broadway New York
Phone Rector Boston

We have orders in:—
Abitibi Pwr. & Paper Ser. 6s
Amalg'm'ted Laund. 6½s, '36
Butterick Pub. 6½s, 1936
Campbell Baking 6½s, 1943
Can. Dept. Stores 6½s, 1947
De Laval Separator 6s, 1935
Fownes Bros. 8s, 1936
Nat'l Press Bldg. 7s, 1940
Richardson & Boyn. 6½s, '37
Shults Bread 6s, 1940
U. S. Dairy Products 6½s
Ward Baking 6s, 1937
Wilson & Co. 6s, 1931
Woodward Iron 5s, 1952
J. Roy Prosser & Co.
Dealers in Over-the-Counter Securities
52 William St., N. Y. Hanover 7728

Chicago, Milwaukee
& St. Paul
Old Common & Preferred Stock
Certificates of Deposit
E. H. STERN & CO NEW YORK
15 Broad St.
Members New York Stock Exchange

Old Colony Investment Tr'st
Bankstocks Corp. of Md.
Federated Capital Corp.
Investment Co. of America
U. S. & British Int'l.
Standard Investment Corp.
American Founders Trust
2nd Intern'l Secur. Corp.
International Secur. Corp.
Financial Investing Co. Ltd.
Standard Int'l Secur. Com.

F. H. Smith Co. Pfd.
Empire Bond & Mortgage Pf.
Service Appliance Co.
Container Corp.
Electric Ferries, Inc.

Steelman & Birkins
20 Broad St. Hanover 7500

We Will Buy and Sell
Texon Oil
and Land
Trent Process

H. L. GOLDBERG & CO.
Members New York Curb Market
20 Broad St. New York
Telephone Hanover 5973

WE WILL BUY
Rocky Mountain
Coal & Iron
5s, 1931

ORTON, KENT & CO.
Members New York Stock Exchange
60 Broad Street New York
Telephone Hanover 5130
1516 Walnut St. 60 Park Place
PHILADELPHIA NEWARK

Steelman & Birkins
20 Broad St. Hanover 7500

J. C. Penney Co.
H. C. Bohack Co.
A. O. Smith Corp.
Aeolian Weber P.&P.
McLellan Stores

B. H. ROTH & CO.
INCORPORATED
149 Broadway, New York
Tel. Hanover 8410 to 8430

Toledo Edison Pfd.
Travelers Insurance
Am. Potash & Chemical
New York Steam
Hartford Fire Ins.
Aetna Fire Insurance
American Surety Co.
Chase National Bank
Fidelity Phenix Ins. (New)
Great American Ins.
Claude Neon Lights

Kearns & Williams
32 Broadway, N. Y. Tel. Hanover 8770-8
Private telephones to Hartford and Boston

Bank, Trust & Insurance Co.
STOCKS
Banca Commerciale
Italiana Trust Co.
Home Insurance
National American Co.
U. S. Mer. & Shippers Ins.
LYNCH, WILLIAMS & Co.
49 Pine Street Phone John 0910

Bank of America
Financial & Industrial
Group No. 1 Oil
Mechanics Bk., Bklyn.
Texon Oil & Land
J. H. HIRSHHORN & CO.
60 Broad Street, New York
Telephone Hanover 8373-4-5

American
Dairies, Inc.
BARASCH BROS.
111 Broadway Tel. Rector 2980

NEW YORK CURB MARKET TRANSACTIONS FOR THE WEEK

New York Curb Market trading in groups for week ended March 10, 1928, as compared with same period a year ago:

	Ind. and Stanc. Pub. Util.	Oils.	Misc. Oils.	Mining.	Bonds.	Foreign Bonds.
Monday	267,630	19,810	59,600	121,600	$1,961,000	$1,156,000
Tuesday	310,575	15,950	52,600	101,810	2,366,000	1,081,000
Wednesday	282,505	23,540	71,000	108,140	2,580,000	1,025,000
Thursday	266,770	21,100	79,700	127,400	3,013,000	4,038,000
Friday	266,270	31,630	100,400	125,340	2,452,000	899,000
Saturday	261,615	10,150	57,800	72,500	1,662,000	595,000
Total	1,784,565	111,800	420,800	656,090	$14,066,000	$9,846,000
Last Week	1,784,565	111,800	420,800	656,090	$14,066,000	$9,846,000
Year to Date	27,108,684	1,725,012	6,389,133	9,953,255	$221,066,000	$163,962,000
Same period 1927	18,689,133	1,725,012	6,389,133	9,953,255	$221,066,000	$163,962,000

WEEK ENDED MARCH 12, 1927.

	Ind. and Stand. Pub. Util.	Oils.	Misc. Oils.	Mining.	Bonds.	Foreign Bonds.
Monday	115,000	95,140	24,610	66,010	$1,601,000	$954,000
Tuesday	125,327	36,880	71,980	54,360	1,833,000	780,000
Wednesday	149,970	30,720	61,985	89,910	1,666,000	1,474,000
Thursday	158,490	43,500	67,780	51,201	1,936,000	989,000
Friday	152,515	26,520	35,060	43,700	1,326,000	1,058,000
Saturday	50,041	20,010	32,020	19,515	778,000	595,000
Total	750,741	252,770	356,415	325,696	$8,440,000	$5,851,000
Last Week	750,741	252,770	356,415	325,696	$8,440,000	$5,851,000
Year to Date	11,174,000	1,175,000	4,900,000	4,300,000	$122,912,000	$22,000,000
Same period 1926	14,291,000	1,200,000	5,100,000	4,500,000	$123,962,000	$23,000,000

INDUSTRIALS.

Range 1928. High.	Low.	Sales.		High.	Low.	Last.	Net Ch'ge.
84	83	300	ACME STEEL (5)	84	83¾	84	+ ¼
11¼	10¾	2,200	Acme Prod A (2.40)	10¾	10	10¾	+ ¼
17½	14	900	Aero Sup Mfg, A (1.50)	17¼	17¼	17½	+ ¼
10⅞	9¾	800	Do B	10⅞	9½	10⅞	— ⅛
1	1	200	Allied Packers	1	1	1	..
34	29¾	100	Alles & Fisher (2)	31½	31½	31½	+ 1⅝
21½	18	5,700	Allison Drug S, A (1.40)	19½	18	19½	+ 1½
16½	16	100	Do B	11½	10	11½	— 1⅝
44	36	100	Alpha Port Cem (3)	39	39	39	— 1
136	120	1,200	Aluminum Co of Am	126½	125	125½	— 1½
107¾	105¼	800	Do pf (6)	107¾	107½	107¾	+ ¼
70	54	1,100	Am Arch Co (5)	57¾	54	54	— 3¾
58	49	100	Amer Bakeries pf (3)	54	54	54	+ ½
9¾	4½	100	Am Br-Boy El Mfrs an	6¾	6½	6¾	..
45	39	1,200	Amer Chain (3)	41¾	39¾	41¾	+ 2½
25½	23¾	900	Am Colortype (1.40)	25½	24¾	24¾	— ¾
147	132	280	Amer Cigar (8)	142	132	140	+ 8
45½	39¾	100	Am Cyanam, A (11.60)	42½	42¾	42½	..
50	39	2,100	Do B (1.60)	44	41½	41½	— 2¼
98½	95	100	Do pf (6)	96	96	96	..
20	13½	6,300	Am Dept Stores	19½	16½	19¼	+ ⅝
20½	15¾	13,700	Am Hawaiian S S	20½	18	19	+ 1
61	60	5,000	Am Metal rts, w	58	56	57	+ .01
106	102	50	Amer Laund Mach (4)	103	103	103	..
80¼	59½	200	Am Mfg Co (4)	61	59½	60	— 1
17¾	14	1,200	Am Rayon Prod	15¼	14¾	15¼	+ ¼
114	95	19,100	Am Rolling Mill (12)	104¾	100¾	101	— 1¾
111¾	109	60	Do pf (7)	111¾	111¾	111¾	..
15¾	11¼	1,400	Am Solv Chem, v t c	15	14	14	— ¾
28	25¼	5,200	Do part pf	26¾	26¼	26¾	+ ¼
43¼	41¾	200	Amsterdam Trd (75c)	41¾	41¾	41¾	— ¼
31½	28½	2,500	Anglo Chilean Nitrate	30	29½	29½	+ ¼
44¾	33	900	Atlas Port Cement (2)	44¾	43¾	43¾	— ¾
48¾	48¼	100	Arundel (2)	48¾	48¾	48¾	+ 1¾
7	7	3,800	Atl Fruit & Sugar	50	76	78	..
72	63½	1,200	Atlas Plywood (4)	69	67	67	— 1½
131¾	115	2,700	Auburn Auto (4)	125	121	121	— 1½
124¾	118	275	BABCOCK & WIL (7)	118	118	118	..
198¾	136	168,600	Bancitaly (2¾)	198¾	181¼	194	— 15⅞
28	19¼	8,100	Benson & Hedges	22¾	19½	21¾	+ 2½
31¾	28	300	Do cum pf (2)	29½	28½	28½	— ¾
55	52	400	Beaverboard Co pf	53½	49½	52¾	+ 3½
20¾	18¾	1,600	Bess-Bess Wh Co (1)	19¾	18	18¾	+ ¾
4⅞	3¾	1,600	Blyn Shoe, Inc	4¼	3¾	4	— ⅛
300	230	70	Bohack (H C) Co (10)	276	265	274	+ ½
115	108	25	Do 1st pf (7)	108¾	108¾	108¾	— ¼
51	33½	8,000	Bohn Alum & B (1½)	45¾	41¾	41¾	— 3¾
6	4½	12,400	Borden Co rts, w i	4½	4½	4½	— ⅛
4½	3½	200	Botany Mills	4½	4	4½	— ⅛
5¾	4½	100	Bowman Bilt Hotels	4¾	4¾	4¾	— 1⅛
25	14	3,600	Brillo Manufacturing	25	21¾	24½	+ 3½
29¼	26¼	200	Do A (2)	27¾	27¾	27¾	— ¼
34¾	30½	300	Brill Corp, A (1¾)	31¾	30¾	31¾	..
28	27¾	400	Br-Am Tob cp (71.20)	28	27¾	27¾	— ¼
112	105¾	50	Bway Dept Stores 1st pf (7)	109¾	109¾	109¾	— ¼
52	43	6,700	Brockway M T (13)	51½	51½	51½	— 1¾
60	43	2,000	Bullard Mach T (1¾)	59	58	58	— ½
19¾	16	2,800	Buzza Clark, w i	19¾	18	19¾	+ 1¾
40¾	36¼	400	CAN IND ALCO (1.52)	40¼	39	40¾	+ 1¾
44¾	39	31,500	Campbell W & C F (3)	44¾	41¼	44¾	+ 2¾
38¾	34	100	Carnation M Prod (3)	34¾	32	32	..
171½	156	20	Casein Co of Am (8)	164¼	164¼	164½	+ ½
17	3¾	10,100	Case Plow Works	6½	3¾	6	— ¾
59¾	53	100	Caterpillar Tr (71.60)	58½	58¾	58¾	+ 1½
112	107	2,100	Celanese C n pf w i (7)	109¾	107¼	107¾	— ¼
¾	½	59,100	De rights	¾	½	¾	— .06
100¾	97¾	9,500	Do	78	70¾	76½	— 1½
185½	164	1,100	Do 1st pf (7)	172	166¾	172	+ 6¾
97¼	89	410	Celluloid Corp pf (7)	94	93	94	+ 2
132	125	200	Do 1st pf (7)	128	126½	126½	+ 1½
122	100	500	Do	115	113	115	+ 3
62	49	250	Celotex Co (3)	54½	51	54½	+ 3½
87¾	80	50	Do pf (7)	86	86	86	..
11½	10	900	C G Spr & B (190c)	10¼	10	10	— ¼
136½	116¾	350	Cent Aguirre Sug (6)	134	126¾	134	+ 6
122	109	2,600	Centrifugal Pine (80c)	12¼	11	11⅜	+ ⅛
26¼	20¾	21,400	Checker Cab Mfg, A n	26¼	24	26	+ 4½
38	36½	200	Chesebr'gh Mfg (4)	37¾	37¼	37¼	— ¼
32¾	32½	5,300	Clark Lighter, A	32¾	32¾	32¾	..
38¾	34½	3,200	Club Alum Utensil (3)	36¼	34¾	36¼	+ 1½
29¾	23½	500	Cohn Hall Marx	27¾	27¾	27¾	— ¼
19¾	16	7,200	Con Film Ind	19¾	15½	15¾	— 3¾
24	22½	10,900	Do part pf (3)	23¾	23	23¾	+ ¼
33	30½	200	Cosmos Fire Alarm (3)	30	30	30	— ¾
47¾	34½	2,000	Columbia Grapho	46½	44¼	44¼	— 3
26¾	21½	1,500	Con D Prod, new (2)	25¼	24¼	24½	— ¾
20¾	14½	1,800	Con Laundries (b3)	18¾	18¾	18¾	— ¾
12	7¾	600	Copeland Prod, Inc	10¾	10¾	10¾	+ 2
10	10	100	Consumers Co	10	10	10	..
43¾	36	600	Courtaulds Ltd (1.18)	42¾	41¼	41¼	— ¾
51¾	34½	13,900	Crowley Milner (2)	51½	46¾	*50	+10¾
24½	18¾	800	Crown Will Pap v t c	24¾	23	23¾	— ¾
45¾	40	400	Cuneo Press (4)	47	44¾	44¾	+ 1
49¾	40	100	Cuban Tob v t c (3)	49	49	49	..
189	176¾	450	Curtis Pub (19)	180¾	178	180½	+ 2¾
18¾	15	300	DAVENPORT HOS	16	15	16	+ ¾
51	37¾	2,700	Davega, Inc (12)	38¾	37½	37¾	— ¼
294¼	220¾	2,175	Deere & Co (6)	287	270	280	+12
37¾	34	100	Del Creamery (1.60)	34	34	34	— 3½
6⅝	6½	100	Do rights	6¼	6¼	6½	— ⅛
5	1¼	500	De Forest Rad v t c	2¾	2¾	2¾	— ⅛
194	173½	40	Dixon (J) Crucible (8)	189	182	189	— 1
23	22	2,600	Doehler Die Casting	22¾	21½	22	..
127½	104¾	1,100	Dominion Stores (3)	123	117½	122½	+ 4½
80	77¾	16,600	Drug Prod, new, w i	80¾	78¾	79½	+ 1
3¾	2¾	2,400	Dublitex Cond & R	3½	3	3½	..
12¾	9¼	5,400	Durant Motors	10¾	9¼	9¾	..
59	49	300	Dur D R pr pf (4)	57	53¾	56½	+ 2¾
94½	88	10	EASTERN S S	88	88	88	— 6
26¾	22¼	800	Eastern Roll Mill (1¾)	24	23	24	+ 1½
47	41	150	Eastern Dairies (2)	41	41	41	..
96	93	100	Education P cum pf (8)	93¾	93	93¼	— ⅛
16	16	100	Elec House Util	16	16	16	..
37	35	300	Eitingon Sch (2½)	35½	35½	35¼	— ¾
3	1	6,800	Estey Welte Corp, A	2	1⅞	1⅞	+ ⅛
50	50	1,200	Do B	50	50	50	..
75¾	56¾	2,600	Evans (E S) Co, A (4)	63½	62	63½	— 1¼
75¾	53½	2,600	Do B (4)	64	61	63	— 1½
3¼	1¾	1,600	FAGEOL MOTOR	2¾	2¾	2¾	+ ⅛
160	150½	150	Fajardo Sugar (10)	155	153½	155	— 1
35	12	700	Fansteel Products	17¾	16¾	16¾	+ ¾
44¾	30¾	100	Fanny Farm Candy (1)	35	35	35	— 3½
29¾	27¾	800	Federbs Mfg, A (2)	29¾	25¾	29¾	+ 1½
20	14¾	100	Fed Metal ctfs (25c)	14¾	14¾	14¾	— ¼
238	180¾	975	Firestone T & R (8)	193	180¾	190¾	— 4¼
112	108½	650	Do pf (7)	109¾	106	109	— 2¾
72⅞	65	100	Fire Asso of Phil (2½)	72	72	72	+ ⅞
128¾	114¾	1,500	Firemen's Fd Ins (5)	123	120	122¾	+ ⅝
21	19	400	Foote Bros G&M (1.20)	21	19¼	19¾	— 1¼
590	510	350	Ford M of Can (15)	590	545	570	+24
29	26	200	Forman Co, A (1.60)	26½	26¼	26¼	— ¾
17¾	10	2,800	Foundat'n Foreign Sh	16½	15¼	15⅞	..
22	18½	3,000	Fox Theatres, A	20¾	19¾	19¾	— ½
16¼	13½	200	Franklin Mfg	14¾	14	14	+ ¼
87	86	25	Do pf (7)	87	87	87	..
10⅜	5¼	1,400	Freshman (Chas) Co	8¼	7¼	7½	— ⅝
44¾	33	9,000	Fulton Sylphon (2)	42¾	33	34¾	— 8⅝
63¼	47¾	1,200	GALESB'G C D (3.20)	63½	60	61½	+ 1
65¾	62	100	Gamewell Co (5)	64	64	64	— 1
68¾	56¾	4,100	Gen Am Invest	62	57	60	+ 3
9	8¾	12,800	Gen Baking, new	8¾	8¾	8¾	— ⅛
84½	80¾	3,200	Do new pf	83½	82	83½	+ ¾
45¾	35¾	2,700	General Bronze	45¾	45¼	45¾	+ 1¾
103	100	200	General Fireproof (7)	102	101½	102	+ 1
64¼	58¼	400	Gen Ice Cream Co	63¼	62¾	63½	+ 2¾
24¾	20	3,500	Gen Laundry M (1.60)	24¾	23¾	24¾	+ 2
169	157	2,100	Glen Alden Coal (10)	160	156	157	— 2
17	8	4,900	Gold Seal Elec (60c)	9¾	8	8¾	— ⅛
89¼	68	5,500	Gobel (Adolf)	85	80	85	+ 7¾
7¾	3¾	7,000	Do rts, w i	7¾	5	7¼	+ 2¾
126	119	50	Gorham, Mfg pf (7)	123¾	121	123¾	+ 1½
59¾	46	3,000	Grand 5-10-25c Stores, new	59¾	56½	59¾	+ 3¼
119	116¾	110	Gt A & P Tea pf (7)	118	116¾	116¾	— 1½
325	305	10	Gt L Dred & D (12)	305	305	305	..
125	115	200	Grant (W T) Co (1)	115¼	115	115	— ¾
16¼	12	900	Greif & Bro	13	12	12	— 1½
102¾	97¾	200	Do pf (7)	102¾	102¼	102¼	— 2½
1¾	1¼	100	Griffith (D W), A	1¾	1¾	1¾	— ⅛
11¾	9¼	700	HALL LAMP (75c)	11¼	10¾	11⅛	+ ⅛
30	23¾	3,400	Hall Printing Co (1)	26¾	23¼	25¾	— ½
7¾	5¾	1,300	Happiness C, A (51.40)	6	5¾	5¾	— ¼
11	10	800	Hazeltine (1)	10¾	10	10	— ¼
15	12¾	300	Hellman (R) var	13¾	12¾	13¾	— ⅛
237	192	240	Hercules Powder (11)	237	215	216	+12
43¼	41¾	100	Holland Furn A (2.75)	42¾	42¼	42¾	..
45¼	44¼	400	Home F & M Ins (1.60)	45¾	44¾	45¾	+ ¼
42½	37¾	200	Hood Rubber (4)	40	37¾	37¾	— 2¾
56	52½	400	Horn & Hardart (12½)	54	53¾	54	+ ¼
109	100	50	Do pf (6)	100	100	100	— 10
20¾	16¾	700	Huyler Stores, pf Del	17	16¼	17	— ¾
102¾	100¼	500	Do cum pf (7)	101¼	100¾	101¼	— ¾
31¾	25¾	7,700	Hydrade Food Prod	28¾	28¼	28¾	+ ½
26¾	24¾	1,400	IMP TOB GT BRIT & IRE (1.20)	26¾	26¼	26¾	+ ⅜
22¾	17¾	14,100	Indus Rayon, A	19¾	17¾	17¾	— 1½
95¾	83¾	2,900	Insur Co of N A (12½)	89¾	89¾	88¾	+ 2¾
126	123¾	20	Interlake S S Co (6)	126	125½	126	..
104¾	102	700	Internat Cig Mch (3)	103	97	97	— 3
74¼	69	700	Internat Shoe (2)	73	72	73	+ 1¾
47	37	5,900	Interstate Dept St, w I	47	39	45¾	+ 7
114	105¾	2,280	Do cum pf, war, w I	114	110¾	113¾	+ 3½
43	39¾	200	JOSHUA BRO v t cfs (3)	39¾	39¾	39¾	..
102¾	99½	1,600	KEITH-ALBEE-ORPH	100	99¼	99¾	— ⅜
17¾	15⅞	7,300	Kemsley Millburn	17½	16¾	17	— ¾
192	173	40	Keystone St & Wire (4)	190	186	190	..
18¾	13¾	100	Kruskal & Kruskal (2)	18	18	18	+ ⅛
8½	3½	1,100	LAKE SUPER CORP	6¾	6¼	6¾	+ ⅜
25¾	16	1,800	Land Co of Florida	18	16	18	— 1
38⅞	37¾	2,100	Lefcourt Realty pf (3)	38¾	37½	38	+ ⅛
126	105¾	400	Leh C & Nav (4)	107¾	105¾	107	..
51	45	3,200	Lehigh Port Cem (7½)	50¾	49	49¾	— 1½
61	58¾	4,300	Lehigh Val C ctfs (2½)	59¾	58¾	59¾	..
66¾	56	4,175	Lehigh V C Sales (4)	57	50	55	+ 2¾
28¾	14¼	1,600	Le Mur Co (11½)	27¾	26¾	26¾	— 1
128	113	100	Libby-O S & G (8)	113	113	113	+ 1
18	17¼	175	Loew's, Inc., deb rts	18	17¾	17¾	— ¼
103	96¾	50	Lord & Tay 1st pf (6)	103	103	103	+ 4¾
15¾	9¾	6,000	MARCONI W OF LONDON	14¾	13¾	14¾	+ 1
18	12	100	Do pf	17¾	17¾	17¾	— ¼
4¾	1	142,600	Marconi Wireless of Canada	4¼	4	4¼	— ⅛
47	35¾	1,600	Marmon Motor (4)	40¾	39¾	40¾	+ ¾
71¾	62	650	Marvel Carbu (13.60)	71¾	68½	70	+ 1
26	20	400	May Dept Stores (1½)	22	21¾	22	+ ⅛
84¾	70½	18,100	U S Freight of Del (3)	80	73	77	+ 3¾
128	60¼	50	VULCAN LAST (13)	128	128	128	+13¾
136	120¼	200	WALGR'N CO pf (6)	136	135	136	+ 8¾
28¾	24½	3,100	Waitt & Bond, A (2)	25¾	25½	25¾	+ ¼
18	16	200	Do B (1.10)	16½	16½	16½	— ¼
20¼	13	19,500	Warner Bros Pictures	20¾	18¾	18¾	— 1¾
2	1¾	2,800	Watson (J W) Co (2)	1¾	1¾	1¾	— ⅛
73	67	1,400	Wesson Oil & S ctfs (4)	70¾	69	69¾	+ ¾
106	102	100	Do pf (7)	106	106	106	+ 3¾
13	10¾	100	Trumbull Steel	12	12	12	+ ¾
13	11¼	900	Do ctfs of deposit	12	12	12	+ ¾
110	90	100	Do pf	101	100	101	+ 2
110	96	100	Do pf ctfs	101	100	101	+ 2
107½	107½	25	Truscon Steel pf (7)	107½	107½	107½	..
570	450	2,380	Tubize Art Silk, B (10)	570	516	570	+40
11½	10¾	300	Tung-Sol Lamp (80c)	10¾	10¾	10¾	— ¼
21¼	19¾	1,200	Do A (1.80)	21¼	20¾	21¼	+ ¼
20½	18¾	29,200	SAF-T-STAT, w s	20¾	18¾	20¼	..
59	50	3,100	St Regis Paper (2)	56¾	55	55	— 1
423	310	1,480	Safeway Stores (12)	422	398	406	— 8
100¾	94¼	500	Do pf 1st pd, w i	96	94¼	94¼	— 2
170	135	425	Safety Car & L (4)	170	155¾	155	— 7
242	215	450	Sanitary Grocery (8)	237	225	234	+ 4
53¾	48	100	Scovill Mfg (2.40)	53¾	48	48¾	— ¾
29¾	26	600	Schiff (The) Co	29¾	28¾	29¾	+ 2
123½	110	150	Do cum pf (7)	123½	120	123½	+ 2
29½	17	2,300	Schulte Real Estate	29½	21	25	+ 3½
22	16¼	1,100	Schulte United 5c & $1 Stores, w i	20¼	19½	20¼	— ¼
29¾	28¾	200	Scotten Dillon (11.60)	29	28½	29	— ¾
34	32½	200	Scullen Steel part pf	33¾	33	33¾	+ ⅜
45½	33	2,000	Seeman Bros (2)	43½	43¾	43¾	+ ¼
4¾	4¼	100	Selfridge Pro St (21c)	4¾	4¾	4¾	+ ⅛
44	35½	400	Selberling Rubber (1)	36¾	35	36	— 1
33.30	32½	300	Sev-el, Inc, n v t c	7¾	6¾	7¼	+ ⅜
31	23	2,200	Do new pf, v t c	27	24	27	+ 2
68½	65¼	400	Sherwin-Williams (14)	67	65¾	67	+ 1½
56	49¾	200	Sheffield Steel (12½)	56	49¾	53	— 3
55	40¼	16,500	Sheaffer Pen, new (2)	55	49	53	+ 3
33¾	29	3,200	Silver (Isaac) Bros	33¾	29	30¼	— 3¼
19¾	17¾	500	Silica Gel ctfs	18	17¾	17¾	— ¼
455	428	20	Singer Mfg (10)	450	444	450	+10
6¾	5¾	500	Do Ltd (25c)	6¾	6¾	6¾	— ⅛
7¾	7¾	600	Snia Viscosa rcts	7¾	7¾	7¾	..
103	85	275	Smith (A O) n, (1.20)	87	86	86	+ 1
37¼	32½	1,700	Nat'l Leather	4¾	4	4¾	— ⅛
33.30	32½	300	Nat'l Mfrs & Stores	33	32½	32¾	— ¼
34½	33¼	6,800	Nat'l Trade Jour	34¾	33¾	34	— ¼
131	119	200	Nat'l Sugar, N J (7)	129	124½	125	+ 4
6¾	6	500	Nat'l Theatre Supply	6¾	6¾	6¾	..
67¼	64	400	Nelsner Bros, new	64	64	64	— 3
116	115¾	150	Do pf (7)	116	115¾	116	— ¼
25	23½	200	Neptune Meter (2)	24	23½	23½	— 1
17¾	16½	100	N Y Auction, A	16½	16½	16½	— ¼
25	23¾	100	N Y Merchandise (2)	23¾	23¾	23¾	..
140¾	113	26

Container Corp. of America

Units, Class "A" & "B"

Glens Falls Insurance
Whitenights, Inc.
Scullen Steel Pfd.
Purity Baking Pfd.
(New)
Kinnear Stores
Leonard, Fitz. & Mueller
Rochester Gas & Elec.
6% Preferred
General Gas & Electric
Certificates

J. Strelcher & Co.
Members New York Curb Market
2 Rector Street New York
Telephones Whitehall 9070-1

General Bond & Share

Bought—Sold—Quoted

Schlesinger & Co.
50 Broadway New York
Telephone Bowling Green 3712-3-4-5

St. Louis Nat'l Stockyards
Capital Stock

Lexington Utilities Co.
6½% Preferred

Bought—Sold—Quoted

Mark C. Steinberg & Co.
Members New York, Chicago and St. Louis Stock Exchanges
300 No. Broadway St. Louis

MEETINGS AND ELECTIONS.

NOTICE OF MEETING.
Stapleton, Staten Island, New York,
March 5, 1928.

TO THE SHAREHOLDERS OF STAPLETON NATIONAL BANK OF STAPLETON, NEW YORK:

Notice is hereby given that a Special Meeting of the Shareholders of Stapleton National Bank of Stapleton, New York, will be held at the principal office of said Bank at No. 621 Bay Street, Stapleton, Staten Island, in the Borough of Richmond, City of New York, on the 13th day of April, 1928, at 11 o'clock in the forenoon, for the following purposes:

(1) To approve or take other action in respect to the merger agreement dated the 29th day of February, 1928, between The Corn Exchange Bank and the Stapleton National Bank of Stapleton, New York, duly made in duplicate under their respective corporate seals by authority of a majority of their respective boards of directors, which said agreement provides for the merging of the said Stapleton National Bank of Stapleton, New York, into the said The Corn Exchange Bank under the charter of The Corn Exchange Bank and the name of The Corn Exchange Bank, and which said agreement has been approved by the Superintendent of Banks of the State of New York, and will be submitted to the shareholders at said meeting.

(2) To vote upon a resolution to place the Stapleton National Bank of Stapleton, New York, in voluntary liquidation pursuant to Sections 12200 and 9221 of the Revised Statutes of the United States, to take effect at such time as may be fixed by the shareholders, in order that the said National Bank may merge into the said The Corn Exchange Bank.

(3) To transact any other business relating to said proposed merger of the Stapleton National Bank of Stapleton, New York, into The Corn Exchange Bank, that may come before said meeting.

By order of the Board of Directors.
JOHN G. CLARK, President.

American Locomotive Company

March 8, 1928.

The Annual Meeting of the stockholders of this Company will be held at the office of the Company, 30 Church Street, New York City, on Tuesday, the 17th day of April, 1928, at twelve o'clock noon, for the purpose of electing five Directors for the term of three years and for the transaction of such other business as may properly come before the meeting.

The polls will open at twelve o'clock noon and remain open for one-half hour.

The stock transfer books of the Company will not be closed. Acting under the provisions of Section 3 of the By-laws, the Board of Directors has fixed March 19, 1928, as the date as of which the stockholders entitled to notice of and to vote at this meeting shall be determined and only stockholders of record as that date will be entitled to vote at the meeting.

By order of the Board of Directors.
W. SPENCER ROBERTSON, *Secretary.*

The Stockholders of
PATINO MINES & ENTERPRISES CONSOLIDATED (INCORPORATED).

Notice is hereby given that the annual meeting of Stockholders of the Corporation has called by the Executive Committee to convene at the Office, of the Corporation, No. 120 Broadway (Room 2128), New York City, State of New York, on the 10th of April, 1928, at 11 o'clock in the forenoon, for the purpose of electing Directors and for the transaction of such other business as may be brought before the meeting in accordance with the By-Laws of the Corporation.

For the purpose of this meeting only such holders of the shares of this Corporation designated as "American Shares" as appear of record upon the transfer books of the Corporation at the close of business on March 5, 1928, shall be entitled to vote; and as regards the shares of this Corporation designated as "Foreign Shares," the books for the transfer of such shares will be closed at the end of business, March 5, 1928, and will remain closed until the opening of business on April 11, 1928, and only such holders of such "Foreign Shares" as appear of record at the close of business on March 5, 1928, shall be entitled to vote.

By order of the Executive Committee,
CARLOS GUMUCIO, *Secretary.*

SOUTHERN PACIFIC COMPANY
NOTICE OF MEETING
New York, N. Y., January 3, 1928.

The Annual Meeting of the Stockholders of the Southern Pacific Company will be held at the office of that Company in Anchorage, Jefferson County, Kentucky, on Wednesday, April 4, 1928, at 12 o'clock noon, standard time, for the following purposes, viz.:

1. To elect fifteen Directors.

2. To transact all such other business as may legally come before the meeting, including the approval and ratification of all actions of the Board of Directors and of the Executive Committee since the last annual meeting of the Stockholders of this Company.

For the purposes of the meeting, the books for the transfer of stock will be closed at 3 o'clock P. M., Monday, March 19, 1928, and will be reopened at 10 o'clock A. M., Thursday, April 5, 1928.

By order of the Board of Directors.
HUGH NEILL, *Secretary.*

Illinois Central Railroad Company.

For the purpose of the Annual Meeting of Stockholders of the Illinois Central Railroad Company, to be held at Chicago, Ill., on Wednesday, April 18th, 1928, the Stock Trai fer Books will be closed at 3 P. M. on Wednesday, April 4th, 1928, and will remain closed until the morning of Thursday, April 19th, 1928.

W. R. BURRANE, *Secretary.*
New York, March 1st, 1928.

PROGRESS IS MADE IN COTTON SEEDING

South Reports Work in Fields So Far Is About on Normal Basis.

PRICE RANGE IS NARROW

Traders Inclined to Keep Out of Market Until Congressional Inquiry Is Settled.

Special to The New York Times.

NEW ORLEANS, March 9.—Cotton trading has been quieter during the past week than in any weekly period this season.

The main reason, probably, for slack trading has been the uncertainty created by the Congressional investigation of cotton practices and the measure pending in Congress to regulate short selling of cotton and grain. Until these causes of uneasiness and uncertainty are removed there will be a natural disinclination to trade.

As a result of inactivity price fluctuations have been extremely narrow, the range not quite reaching $2 a bale between highs and lows, and the net result for the week being a decline of only 6 points. There has been a little buying at times stimulated by the bullish consumption statistics and by the insufficient moisture in the Western belt, but as soon as the buyers found that they had little company they promptly liquidated.

Taking the belt as a whole, there has been rather too much than too little moisture. In fact the rains in the central and eastern portions of the belt hav. interfered more or less with field work. Nevertheless, taken as a whole, crop preparations are about abreast of what they should be at this period and there has been fair progress in planting in the early districts of Southern Texas and in parts of Florida and planting is being started in Southern Louisiana and along the Gulf Coast. It is therefore fair to assume that seeding of the crop, unless interrupted by spells of unseasonable weather, will progress steadily northward.

One of the most important developments of the week was the report of the Cotton Textile Association of New York, which indicates not only that production of cotton cloth was larger during February than in January, but that the proportion of sales and shipments compared with production has been larger than during the preceding month. These data, coupled with the reports of improved trade in the British spinning district of Lancashire, would seem to point to a gradual revival of activity in the manufactured product.

WHEAT UNSETTLED AS WEEK CLOSED

Heavy Profit-Taking Sales and Reduction of Short Interests Were Trade Features.

Special to The New York Times.

CHICAGO, March 10.—New crop deliveries of wheat, with May up to the best level since about the middle of last September, showing an advance of 10½ cents from the recent low point. This combined with a 10-cent advance in corn prices within a little more than a month, brought heavy sales for profits at the last, a reduction in the short interest and a good break. At the close of Saturday an unsettled feeling existed as to the immediate future of prices, with leading holders well out of their lines.

The finish on Saturday of wheat was ⅛ higher to ⅞ cent lower, with corn off ⅜ to 1 cent; oats 1⅛ to 2 cents and rye ⅛ cent higher to 1⅛ cent lower than a week ago. The crop scare period for Winter wheat is on and with numerous claims of serious damage from thawing and freezing in the Middle West. In the Southwest crop prospects are better.

A striking feature in the wheat situation has been the strength in March, which was oversold and at one time brought a premium of 1⅛ cents over the May, but was almost the same as May at the close. Another feature, which attracted attention was the closeness of July to May, which is only a little over 2 cents.

Cash premiums continue abnormally high, yet there were deliveries of 115,000 bushels cash wheat on March contracts on March 8 and fair purchases of cash wheat were made in Minneapolis to come to Chicago, with the March sold here. Soft red Winters sold at 29 cents over May. The grain carried special billing and was particularly advantageous to millers, while 24 to 25 cents premium was considered the regular market.

March wheat closed Saturday at $1.36; May, $1.36 to $1.36¼; July, $1.33⅞ to $1.34 and September $1.32⅝.

Primary receipts of wheat for the week this year 6,550,000 bushels; previous week, 5,874,000 bushels; last year, 4,911,000 bushels. Shipments this week, 3,448,000 bushels; previous week, 3,178,000 bushels; last year, 3,019,000 bushels.

May corn reached $1 for an instant on Friday, the highest so far this season, or 12½ cents above the low of last September. March closed Saturday at 93½ cents; May, 96⅛@96⅝ cents; July 99⅜ to 99½ cents, and September, $1.00⅝.

Primary receipts of corn this week, 12,409,000 bushels; previous week, 14,472,000 bushels; last year, 5,773,000 bushels.

Raw Cotton Consumption Increased.

LONDON, March 11 (AP).—The International Cotton Federation today reported that the world's consumption of raw cotton during the six months ended Jan. 31, 1927, showed an increase. Great Britain, the United States and Germany shared in the increase, while India, China and Japan suffered setbacks.

Near and Far East, which, while threatening to give trouble to the British forces in that part of the world, would also make for less security in the growing and harvesting of the crops.

Another important development of the week was the report of the Cotton Textile Association of New York, which indicates not only that production of cotton cloth was larger during February than in January, but that the proportion of sales and shipments compared with production has been larger than during the preceding month. These data, coupled with the reports of improved trade in the British spinning district of Lancashire, would seem to point to a gradual revival of activity in the manufactured product.

UTILITY NET $10,157,070.

American Power and Light Earns $4.66 on the Common.

The net income of the American Power and Light Company and subsidiaries for 1927, after interest, depreciation and other charges, amounted to $10,157,070, equal after preferred dividends to $4.66 a share on the common stock outstanding at the end of the year, compared with $9,423,004, or $4.82 a share, in 1926. The surplus after dividends was $6,207,783, against $5,663,719.

Gross earnings of subsidiaries amounted to $62,786,765, against $59,411,694 in 1926, and gross earnings of the company were $13,497,520, after depreciation, against $12,583,457. Current assets at the close of 1927 were $22,369,014, against $9,776,906 the year before, and current liabilities were $2,451,135, against $1,399,262.

WEEK'S COTTON MARKET.

	March— High.	Low.	May— High.	Low.	July— High.	Low.
Mar. 5	18.49	18.30	18.68	18.41	18.50	18.30
Mar. 6	18.48	18.31	18.67	18.47	18.53	18.32
Mar. 7	18.48	18.34	18.62	18.40	18.48	18.33
Mar. 8	18.48	18.36	18.66	18.58	18.52	18.43
Mar. 9	18.46	18.30	18.64	18.41	18.51	18.33
Mar. 10	18.38	18.31	18.50	18.40	18.43	18.31
Range	18.49	18.30	18.68	18.40	18.53	18.30

	Oct. High.	Low.	Dec. High.	Low.	Jan. High.	Low.
Mar. 5	18.19	17.90	18.12	17.83	18.00	17.80
Mar. 6	18.18	17.90	18.10	17.93	18.08	17.91
Mar. 7	18.35	18.01	18.10	17.98	18.07	17.93
Mar. 8	18.18	18.08	18.10	18.01	18.08	18.01
Mar. 9	18.18	18.10	18.10	18.01	18.06	17.97
Mar. 10	18.19	18.06	18.06	18.00	18.03	17.97
Range	18.19	17.90	18.12	17.83	18.08	17.80

SPOT COTTON.

	Liverpool.	New Orleans.	New York.
Mar. 5	10.41d	18.49c	18.95c
Mar. 6	10.40d	18.48c	18.90c
Mar. 7	10.50d	18.44c	18.86c
Mar. 8	10.52d	18.23c	18.95c
Mar. 9	10.54d	18.36c	18.85c
Mar. 10	10.46d	18.50c	18.90c
Week's range			
High	10.56d	18.53c	18.95c
Low	10.44d	18.36c	18.85c
Range for 1928			
High	11.05d	19.53c	19.85c
Low	Jan. 3.	Jan. 4.	Jan. 6.
Low	9.76d	17.02c	17.45c
	Feb. 3.	Feb. 4.	Feb. 2.

ARRIVAL OF BUYERS

Arriving Buyers may register in this column by telephoning LACkawanna 1000.

ALEXANDRIA, Va.—D. Schrott, millinery, dresses, coats; 1,400 Bway (S. Silverman).

ANDERSON, Ind.—Fair Dept. Stores; C. H. Snorf, men's furnishings, hosiery, umbrellas; Pennsylvania.

ASHLAND, Ohio—Home Co.; J. M. Stockwell, ready-to-wear; 27 W. 33d (Fellows Buying Co.).

ASHEVILLE, N. C.—Bon Marche; L. Lipinsky, ready-to-wear; men's furnishings; 1,150 Bway. (F. Lilienthal & Co.).

ATLANTA—Davison-Paxon Co.; R. Raphael, popular priced Spring dresses for basement; Bway and 34th, 15th floor (R. H. Macy & Co.).

ATLANTA — Chamberlin-Johnson-Du Bose Co.; J. T. Martin, men's, boys' furnishings; 60 W. 35th (W. M. Van Buren).

BALTIMORE—The Hub; H. J. Grinsfelder, Spring coats; 129 W. 31st (Kirby, Block & Fischer).

BOLIVAR, Pa.—Kline's Dept. Store; W. E. Kline, dry goods, gen. mdse.; Breslin.

BOSTON—Jordan Marsh Co.; Upstairs—E. J. Smith, men's shoes; A. McKittrick, cottons, blankets, high-grade blankets, puffs, spreads sheets, pillows; 244 Madison Av., 7th floor.

BOSTON—William Filene's Sons Co.; Basement—Mrs. Geary, jobs infants' wear; Mrs. Kiley, jobs inexpensive dresses; 1,440 Bway.

BOSTON—R. H. White Co.; Mrs. D. Hewey, stout and small women's dresses; 455 7th Av. (Mdse & Research Bureau).

BOSTON—William Filene's Sons Co. Upstairs—Miss Waters, inexpensive dresses; 1,440 Bway.

BUCYRUS, Ohio—Rowe Store; J. M. Stockwell, ready-to-wear; 27 W. 33d (Fellows Buying Co.).

BUFFALO—Adven's, Inc.; Mrs. R. Hill, coats; 275 7th Av (Hart-Flanagan Co.).

CHICAGO—The Davis Co.; L. Berovits, curtains, draperies; Mrs. I. Burdt, basement, infants' wear; Mrs. S. H. Conway, basement, dresses; Miss N. Ellguth, girls' wear; G. B. Gravatt, men's furnishing goods; Miss B. O'Leary, basement, coats, suits; Miss C. Rhodes, infants' wear; G. A. Wilson, furs (wholesale); 200 Madison Av.

CHICAGO—Shroder & Feldman; L. Feldman, children's, juniors' coats; Pennsylvania.

CHICAGO—Marshall Field & Co.; Mrs. M. Forrest, robes, negligees; Mrs. F. Hanley, children's wear; Miss A. B. Baumann, representing; 200 Madison Av.

CHICAGO—The Davis Co.; Miss J. Corder, closeouts misses' dresses; Mrs. G. Guy, women's dresses; 200 Madison Av.

CHICAGO—Mandel Bros.; Ex. Brustin, subway lamps, shades, sales items; 108 W. 39th.

CHICAGO—12th Street Store; L. D. Leevy, ready-to-wear; 105 Madison Av. (Mdse. Reporting Co.).

CHICAGO—A. Klein Co.; Mr. Clarke, hosiery, underwear; 27 W. 33d (Fellows Buying Co.).

CINCINNATI—McAlpin Co.; Miss T. Krug, ready-to-wear, waists, sweaters, knit goods; 23 E. 26th (W. T. Knott).

CLEVELAND—May Co.; H. Sulks, men's, boys' clothing, boys' furnishings, basement; 1,115 Bway.

DALLAS—A. A. Green & Co.; T. F. Crowley, notions, laces, hosiery, leather goods, jewelry, gifts, toilet goods, gloves; 333 7th Av. (M. Shiguine, Inc.).

DAYTON, Ohio—Adler & Childs, Inc.; R. C. Adler, gen. mdse. mgr.; 131 W. 35th (J. Hartbiay, Inc.).

EASTON, Pa.—Bon Ton; L. Ullman, silks, dress goods, wash goods, draperies, pillows; 131 W. 35th (J. Hartbiay, Inc.).

HARTFORD—Albert Steiger, Inc.; J. W. Bussey, mdse. mgr.; 455 7th Av. (Hart, Flanagan Co.).

HARTFORD—Wise, Smith & Co.; H. Ashelm, furs, coats, suits, handkerchiefs; Continental.

HAZLETON, Pa.—Edwards; E. Rosenblum, ready-to-wear; 132 W. 31st (Weisman & Miller).

HUDSON FALLS, N. Y.—R. H. Pender; Miss M. Pender, ready-to-wear, millinery; Continental.

INDIANAPOLIS—Wm. H. Block & Co.; J. Nathan, mdse. mgr.; Mrs. C. R. Robbins, basement, coats; 463 7th Av. (S. M. Goldberg).

INDIANAPOLIS—Traugott & Bros.; Miss L. Goldman, ladies' and children's millinery; A. J. Traugott, ladies' and children's millinery, cotton piece goods; 128 W. 31st (S. Hoffman).

KANSAS CITY—National Bellas-Hess Co.; S. Friedman, Spring coats, jobs new dresses; 204 W. 24th.

KNOXVILLE, Tenn.—Anderson - Dulin-Varnell Co.; Mrs. E. P. Gridley, suits, dresses; 333 7th Av. (J. M. Biggins, Inc.).

LANCASTER—J. H. Mooradian, Oriental rugs; Breslin.

LEBANON, Ind.—I. Eichman, ready-to-wear; 132 W. 31st (Weisman & Miller).

LIGONIER, Pa.—Kline's Dept. Store; B. Kline, dry goods, gen. mdse.; Breslin.

LOGANSPORT, Ind.—Caplin-Berger; J. Berger, ready-to-wear; 132 W. 31st (Weisman & Miller).

LOS ANGELES—Bway. Dept. Store; Mrs. L. E. Ebbett, better-grade dresses; M. J. Mahoney, millinery; 128 W. 31st (Weill & Hartmann).

LOS ANGELES—Bullock's; G. A. Skinner, leather goods; 1,440 Bway (Assoc. Mdse. Corp.).

LOUISVILLE—Stewart D. G. Co.; F. C. Campen, leather goods, silverware, jewelry; 17 E. 29th (Assoc. D. G. Corp.); 3d floor.

LYNCHBURG, Va.—S. Kullman, millinery, dresses, coats; 1,400 Bway (S. Silverman).

MACON, Ga.—Burden, Smith & Co.; Mrs. L. C. Livingston, ready-to-wear; 11 E. 26th (McGreevey, Werring & Howell).

MIAMI—Burdine's; Mrs. R. Hall, hosiery, gloves; Miss Edwards, handkerchiefs, scarfs, ribbons; 105 Madison Av. (Mdse. Reporting Co.).

MILWAUKEE—Gimbel Bros.; J. Sarner, close-outs popular priced dresses, basement dept.; 116 W. 32d.

MILWAUKEE—Dorsen D. G. Co.; Mrs. S. Dorsen, women's, misses', children's popular priced trimmed hats; 1,340 Bway (H. Maigood).

MINNEAPOLIS—Dayton Co.; D. Wilson, men's furnishings; 1,440 Bway (Assoc. Mdse. Corp.).

NEW LONDON, Conn.—Rockwell & Co., Inc.; B. Glassman, ready-to-wear; Commodore.

NEW ORLEANS—D. H. Holmes Co.; H. J. Paul; dress goods, silks, wash goods; 15 E. 26th.

NORTON, Va.—Cohen's Dept. Store; J. Cohen, muslin, Hanaman dresses; 421 7th Av. (E. Stengal & Co.).

OKLAHOMA CITY—Kerr D. G. Co.; J. C. Woodmancy, junior wear, hosiery, underwear, shoes; Mrs. Stickert, dry goods, silks, velvets, beddings; 33 7th Av. (J. M. Biggins, Inc.).

OXFORD, Iowa—Oxford Merc. Co.; J. Rapp, domestics; 421 7th Av. (E. Stengal & Co.).

PHILADELPHIA—Miller & Rhoads, Inc.; M. H. Rubin, representing; Imperial.

PHILLIPSBURG, Pa.—Fashion Shoppe; F. L. Gieseke, ready-to-wear; 132 W. 31st (Weisman & Miller).

PITTSTON, Pa.—Fowler D. G. Co.; Miss A. O'Boyle, coats, dresses; 27 W. 33d (Fellows Buying Co.).

RICHMOND, Va.—Miller & Rhoads, Inc.; Miss R. B. Hexter, sweaters, negligees, corsets, house dresses; 402 4th Av. (D. G. Union).

SAN ANTONIO—Wolff & Marx Co.; H. L. Garfinkle, ready-to-wear; 129 W. 31st (Weill & Hartmann).

SAN FRANCISCO—Hale Bros., Inc.; Miss M. Lenahan, downstairs, neckwear, laces, embroideries, handkerchiefs; 625 6th Av., 16th floor.

SAN FRANCISCO—City of Paris D. G. Co.; Miss Cook, Myatt, electrical goods, lamps; 35 W. 32d (B. F. Schlesinger & Sons).

SAN FRANCISCO—Kindel & Graham; W. N. Kindel, art, gift novelties, toys, novelties, premium goods; Prince George.

SCRANTON—The Heinz Store; J. L. Lasarus, coats, dresses, jobs silk ensembles; 128 W. 31st (Kirby, Block & Fischer).

ST. LOUIS—Scruggs, Vandervoort, Barney D. G. Co.; Mrs. R. L. Canole, stouts' outer apparel; 160 Madison Av.

ST. LOUIS—Stix, Baer & Fuller; J. E. Wallace, upstairs, dress goods, silks; 1,440 Bway. (Assoc. Merchandising Corp.).

ST. PAUL—Finch, Van Slyck & McConville; R. D. MacDonald, men's wear; 320 Bway., Room 911.

TALLAHASSE, Fla.—The Vogue; H. Blustein, ready-to-wear; 132 W. 31st (Weisman & Miller).

TEXARKANA, Texas—I. Schwarz; Mrs. J. Ellington, ready-to-wear; B. G. Byars, representing; 105 Madison Av. (Mdse. Reporting Co.).

UNIONTOWN, Pa.—Davis Bros. & Co.; J. G. Eckert, men's, boys' clothing, furnishings; 115 W. 30th (B. F. Levis).

VAN WERT, Ohio—Bombewits Co.; R. Ruckloss, ready-to-wear; 27 W. 33d (Fellows Buying Co.).

WASHINGTON—Woodward & Lothrop; Upstairs Store—Mrs. H. M. Brown, women's dresses; L. Bast, boys' clothing; Mrs. R. Rose, hairdressers' supplies; D. L. Herndon, interior display mgr.; Downstairs Store—Mrs. E. Mandley, girls' silk and muslin underwear; 370 7th Av.

WASHINGTON—The Hecht Co.; E. M. Kingsburg, draperies, upholstery, blankets, domestics; 128 W. 31st (Kirby, Block & Fischer).

WEBSTER CITY, Iowa—S. Eichman, ready-to-wear; 132 W. 31st (Weisman & Miller).

WILMINGTON, Del.—Bryan-man's; Mrs. Miller, ready-to-wear; 132 W. 31st (Weisman & Miller).

WORCESTER—C. T. Sherer Co.; W. L. Frank, piece goods; 105 Grand (Jay & Co.).

YORK, Pa.—Charles H. Baer & Co.; Mrs. H. O. Smith, millinery; 20 W. 33d (D. G. Alliance).

YUMA, Ariz.—Ruby Ranch Store; J. Ruby, dry goods; 421 7th Av. (E. Stengal & Co.).

Buyers' Wants.

General Merchandise.

FANCY Goods, Leather Bags, Novelties Wanted—Jobs, close-outs, complete stocks. T 498 Times.

FLANNEL Trousers, Workmen's Pants, Linen Knickers, Shirts, Men's Furnishings Wanted—Any export; exceptional buys and closeouts only. Room 1106, 385 Broadway. Canal 7924.

HOSIERY Wanted—Samples, returns, seconds, ends; pay cash. L 586 Times.

MEN'S and Ladies' Wear Wanted—Any kind merchandise; quantity no object at the price. O. K. Textile, 237 West 35th.

MERCHANDISE Wanted—Will buy for cash toilet goods, novelties, specialties; anything that sells in drug or department stores. Canal 3631.

TRIMMINGS Wanted—Novelties, laces, embroideries of every description; imported only. Pennsylvania 8226.

WE BUY all kinds of merchandise; any quantity in closeouts for cash wanted. Hub Textile Co., 621 Broadway. Spring 3894.

Coats.

CAPE Coats Wanted—Spring; jobber placing orders on ladies', juniors', misses' and children's to 1,385 Broadway, 14th floor.

COATS Wanted — Close-outs high - grade samples, for cash. M. Gielt & Co., 517 7th Av. Pennsylvania 2571.

COATS Wanted—Placing orders new snappy styles in cuff coats and shawl collars. Joseph Stein 463 7th Av.

COATS Wanted—Open for better job lots; spot cash. Morris Garment, 584 8th Av.

COATS Wanted—Discarded samples of better kind, any quantity, for cash. Walker 5320.

COATS Wanted—Snappy styles, popular priced. Chas. Rinseberg, 260 West 38th.

COATS Wanted—Jobber placing stock orders. Cash. H. Cantor, 270 West 29th.

Dresses.

DRESSES Wanted—Placing orders new Spring dresses; bring samples. Samuel Rapport Dress, 501 7th Av.

DRESSES Wanted—Open to buy 3,000 flat crepe dresses, for cash. Royalmart Co., Inc., 14 East 31st.

DRESSES Wanted—Close-outs high-grade samples, $10.75 and up, for cash. M. Gielt & Co., 517 7th Av. Pennsylvania 2571.

DRESSES Wanted—Jobber open for quantity $3.75 sellers, silk only; cash. M. P. M. Dress, 202 41st.

DRESSES Wanted—Any quantity jobs, highest prices; spot cash. Pennsylvania 9083.

Cotton Goods.

FANCY Piece Goods, Rayons, Voils, Organdies Wanted—For export; imported and domestic, closeouts only. Room 1106, 385 Broadway. Canal 7924.

LININGS Wanted—Fancy rayon and cotton. Rosenberg Bros., 138 West 38th.

Furs.

BUTTERMOLE CONEYS Wanted—Quantity, Goldstein & Rubin, 143 West 36th.

COCOALETTE Cooney Wanted—Large quantity. Rosenberg Bros., 138 West 38th.

CONEY Collars Wanted—All shades, all patterns, jobs. Horowitz Bros., 370 West 29th.

CONEYS Wanted—All shades, quantities. Joe Katz Cloak, 260 West 36th St.

NEW YORK CURB MARKET TRANSACTIONS

Continued from Preceding Page.

1928 High.	Low.	Sales.		1928 High.	Low.	Last.	Net Ch'ge
104⅛	103½	6	QUEENSBORO G & L 5½s, A, 1952	104⅛	104⅛	104⅛	— ⅛
98	95½	8	REMG ARMS 5½s, '30	97	97	97	..
99	96½	24	REPUBLIC STEEL 6s, '37	99	99	99	..
99¼	97	27	Richfield Oil 6s, A, 1941	98⅝	98½	98⅝	..
101½	100⅝	6	Roch Gas & El 4½s, '77, D	101⅛	101⅛	101⅛	+ ⅛
96⅝	95½	37	ST LOUIS G & C 6s, 1947	96	95½	96	+ ⅛
103½	95½	366	Schulte R E 6s, 1935, with common stock	103¼	98¼	102	+ 3
90⅝	88	31	Do without com stock	89½	88½	89¼	+ ½
33	26¼	4	Servel Corp 6s, 1931	32	32	32	..
70	60⅜	98	Do 5s, 1945	68⅜	60⅜	65¼	+ 3⅝
99	99	5	Scripps (E W) 5½s, 43, w i	99	99	99	..
70	61	87	Servel, Inc, 6s, 1948	66½	60⅜	66½	+ 5
97⅛	96½	62	Shawinigan W & P 4½s, A, 1967	97½	97⅛	97⅛	..
100⅛	98⅜	30	Shawsheen M 10-yr 7s, '31	100⅛	99½	100¾	+ ⅛
97	96	3	Sheridan Wyo 6s, 1947	96	96	96	— ¾
98	97½	195	Shell Pipe Line 5s, 1952	97¾	97¼	97¾	..
102⅝	101⅜	14	Sloss-Sheff 6s, 1929	102	101½	101⅝	— ⅛
116	103	39	Snider Packing 6s, 1932	106½	106½	106⅝	— ⅛
99⅛	98¾	7	Solvay & Co 5s, 1942	99	98¾	99	..
117¾	105	84	South Asbestos 6s, 1937	110⅝	107	109	+ ⅛
103⅝	102⅜	50	So Cal Edison 5s, 1951	103⅛	103	103⅛	+ ⅛
103⅝	102⅞	35	Do 5s, 1952	103⅛	103	103⅛	+ ⅛
103⅝	102⅞	5	Do 5s, 1944	103⅛	103⅛	103⅛	+ ⅛
100⅝	99¼	7	So Cal Gas 5s, 1937	100⅝	100⅝	100⅝	+ ⅛
96⅞	94⅞	9	Do 5s, 1937	96⅞	95	95⅝	— ⅛
98½	98½	39	So Dairies 6s, 1950	99⅜	98⅜	98⅜	— ⅛
109	105	9	Southern Gas 6½s, 1935	108	108	108	..
97⅛	97⅛	13	Southern Pub Ser 6s, '43, A	97⅛	97⅛	97⅛	..
107	105⅝	123	So E F & L 6s, A, 2022	107	106½	107	+ ⅛
110	107⅞	33	S'west P & L 6s, A, 2022	110	109⅛	109¾	+ ¼
96	96	5	Do 5s, 1957, A	97	97	97	..
100⅛	98⅜	2	S'west G & E 5s, A, '57	99⅛	99⅛	99⅛	— ⅛
100	99	19	Staley (A E) Mfg 6s, 1942	99⅝	99⅝	99⅝	— ⅛
104	103⅛	31	Stand Oil of N Y 6½s, '33	103⅝	103⅛	103⅝	— ⅛
102⅛	99⅜	81	Standard Textile & L 6s, 1937	102⅛	102	102	+ ⅛
87½	82	9	Stutz Motor Car 7½s, 1937	86	83½	85	+ 2½
118⅝	106⅛	2	Standard Invest 5s, 1937	117	116	117	..
102⅞	101	59	Sun Oil 5½s, 1939	102⅜	101⅜	102	+ ⅛
98	96	14	Sun M Raisin 6½s, 1942	96½	96	96	— ⅛
101½	100⅜	62	Swift & Co 5s, 1932	101⅛	101	101⅛	+ ⅛
101¼	99¾	74	TEXAS P & L 5s, 1956	101⅛	100⅝	101	..
116	103	34	Transcontinental O 7s, '30	109¾	107½	108½	— 1⅜
96	95	6	Trans Lux 6½s, 1952	95½	95½	95½	— ½
99	99¼	162	UN L & RYS 5½s, 1952	99¼	99⅛	99¼	..
103⅝	103¼	4	Do 5s, 1952	103⅝	103⅝	103⅝	— ⅛
100	99	2	Un Porto R Sg 6½s, A, '42	99⅞	99⅞	99⅞	— ⅛
113¼	111½	12	Un Ry of Havana 7½s, '36	113	113	113	— ⅛
102⅜	99½	34	U S Rubber 6½s, 1929	100¾	99⅜	100	— 1
102⅜	99½	39	Do 6½s, 1930	100⅞	99½	100	— 1
102⅜	99	51	Do 6½s, 1931	100⅞	99	100	— 1
101	99	9	Do 6½s, 1932	100¼	99	100⅛	..
103	99	23	Do 6½s, 1933	100¼	99	100	— ½
102½	99	7	Do 6½s, 1934	100¼	99	99	— 1
103	98	35	Do 6½s, 1935	100¼	98	99½	— 1
102⅜	98⅜	37	Do 6½s, 1936	100	98⅜	99½	— 1
102⅜	98⅜	21	Do 6½s, 1937	100	98⅜	99½	— 1
102	98	24	Do 6½s, 1938	100½	98	99½	— 1
103⅛	99	13	Do 6½s, 1939	100¾	99	99½	— 1⅜
104	99½	7	Do 6½s, 1940	102	99½	99½	— 1½
105	103½	10	U S Smelt & Ref 6½s, '35	103⅝	103⅛	103½	— ⅛
94	92	58	Utilities P & L 5½s, A, '47	93⅛	93	93⅛	+ ⅛
78	75	1	VAN CAMP PACK 8s, '41	78	78	78	..
106	104½	10	Valvoline Oil 7s, 1937	106	103⅝	106	..
109	95⅝	148	WARNER BROS PIC 6½s, 1939	109	103	108	— ⅜
100⅝	98	74	Warner-Quinlan 6s, 1942	99⅝	98	99	— ⅛
96	95½	3	Webster Mills 6½s, 1933	97	95½	96¼	..
99⅞	96½	83	West Pow Corp 5½s, 1957	98⅜	96½	98⅜	..
104	102⅞	43	Westvaco Chlor 5½s, 1937	104	103½	104	+ ⅛
99	98½	15	Wisconsin Cent Ry 5s, '50	98⅜	98¼	98⅜	..

FOREIGN BONDS.

99	94¼	46	ADRIATIC ELEC 7s, 1952	99	98¼	98⅝	..
99¼	97	83	Ag Mtge Bk of Col 7s, '47	98¾	98¼	98⅜	..
98⅝	97⅛	13	Do 7s, 1946	98¼	98¼	98¼	..
104⅝	104½	11	Andean Nat 6s, '40, ex w	104⅝	104⅛	104⅝	+ ⅛
99¾

RESIDENT OFFICES REPORT ON TRADE

Weather Has Been Holding Back Retail Demand, but Spurt Is Due.

NEW DRESS LINES SHOWN

Black Leads—Top Strap Bags Are Sought—New Zodiac Designs—Collar Points Grow Longer.

While the weather has held back the expansion of retail buying of ready-to-wear, the indications are that, with Easter looming up, wholesale activity will take a pronounced spurt, according to the market reports of reading resident buying offices. Interest in coats has been slowly but steadily growing. Additional showings of dresses have stimulated new business. Price concessions are reported on low-end dresses. Prints are in strong demand in both silks and cottons, the general outlook for these goods continuing bright.

Excerpts from the reports follow:

LITTMAN & STORCH—"Reports from our accounts this week on the coat and suit demand are not very favorable. Some reorders, however, have been coming through. Monkey thimmed garments lead in the demand, particularly ones costing from $29.50 to $39.50. Even where business has not been good Monkey-trimmed garments have sold. Black has jumped far ahead of tans and navies, 80 per cent. of the requests being for this shade. Coats with fur cuffs and throw scarfs of self material are gaining in popularity, which is also true of cape coats."

McGREEVEY, WERRING & HOWELL, INC.—"Unusual interest has developed in coats, with emphasis on the full cape and one-shoulder cape effects. We expect a large demand for short sleeve dresses in the near future, especially in popular priced ranges. In new printed silk lines pastel colors on white grounds are being featured. In ladies' handbags we find a tendency away from the popular back strap pouch style to top strap effects. We are advising our accounts that the modernistic trend has enough importance for the progressive store to warrant their featuring it in a limited but practical way."

Polka Dots Spread.

JOHN M. BIGGINS, INC.—"The outstanding feature of the piece goods market during the past week was the increased demand for polka dots, which has spread from silks to all types of cotton and rayon fabrics. The call for India prints was also extended to silk and cotton mixtures such as crêpes and Cantons. Chinese homans have been heavily ordered in the past week to take advantage of early contracts at low prices. New orders will have to be filled at advances of from 5 to 8 per cent. Embroidered Japanese pongee in small floral and kiddie playground effects have been selling very well."

HART, FLANNAGAN COMPANY, INC.—"Large hair hats with flowers and lace trimmings are now being shown by leading millinery manufacturers. Straw hats, flower trimmed, in both 'chic_en' and matron styles, have taken very well and producers are very busy turning out these numbers. At present the demand is running about 75 per cent straw types and 25 per cent. felt numbers. There has been little or no change in the $10.75 dress market. Retailers' stocks are moving quite slowly and very little buying is being done in the wholesale market. This has led to concessions of about 25 per cent, being made by manufacturers."

MERCHANDISE REPORTING COMPANY, INC.—"Our accounts are having a very nice business on printed piques. Reorder are being received on the merchandise from Southern stores. There is quite a demand for dots, especially in multicolor work in group effects on voiles, rayons, broadcloths, alpacas and celanese cloths. We must give a great deal of credit to the cotton converters this season for showing beautiful prints on popular priced merchandise, patterns which should help make an excellent wash goods season."

JAY & CO.—"Symbols of the zodiac are being cleverly developed in many dress accessories. These effects are particularly outstanding in hat and dress pins of gold or silver, appliqued or hand painted designs on underwear, handkerchiefs, scarfs, hats and dresses. Beige still leads as the most popular shade for the new Spring mode. Blouses are again being featured and retailers are finding an excellent consumer response to offerings of them. Although cotton and linen dresses have not been extensively ordered up to now, they have sold whenever they were put on sale."

Brisk Orders On Boys' Wear.

BEN F. LEVIS—"Retailers have been placing orders briskly for boys' clothing. Delivery within two weeks is being asked so that the stores will have the merchandise on hand for Easter selling. Two and three-button single reasted models lead, with some interest shown in the double-breasted styles. Stores located in the South and Far West are buying suits in sizes 7 to 12 with one pair of long trousers and one of knickers. Eastern and Middle Western accounts, however, are asking for suits with two pairs of knickers."

WILLIAM LOWETH COMPANY, INC.—"Buying caution continues in ready-to-wear, as the public has not yet indicated its preferences. The few coats sold are of such variety that it is difficult to select an outstanding style. Indications are, however, that it is merely a question of favorable weather that will bring the coat department into its own. The reorders we have received are mainly for black garments, with butter mole and fitch leading in trimmings. Mannish tweed coats retailing at $25 are doing well. With the opening of the second Spring showings the dress market again hit its stride, with indications of marked activity."

AFFILIATED CLOTHIERS—"The demand has been rather quiet, with nothing of marked feature developing. One development, however, that is interesting is the tendency toward green in shirts, hosiery, neckwear and, to some extent, in hats. In shirts the demand continues for collar-attached merchandised. The former call for collars up to three inches has now changed and long pointed collars up to three and a half inches are favored."

HAND-DELANEY COMPANY, INC.—"Regarding ensembles the majority of our accounts have informed us that the best way to handle them is to buy the dress from dress firms and the coats from coat manufacturers and then match the two in ensembles. We have found through our research that the dress houses are not making the coats in the same way that the coat concerns are able to produce these garments. The big reorders during the week have been for navy georgette dresses and the demand for this merchandise is increasing steadily. Lace dresses likewise continue to be reordered. Printed chiffons are gaining in interest and should be watched for further demand."

LIVE STOCK PRICES SAG.

Best Butchers' Steers and Calves Show Slight Gains.

Special to The New York Times.

CHICAGO, March 10.—Irregularity prevailed in the beef steer market with the best grades 50 cents to $1 lower for the week. The top was $16.50 for heavies on Monday, while yearlings sold at $15, an average of $13.10 was made, a loss of 5 cents for the week, and compared with $10.85 last year. Shippers were after lighter weight beef. The best butcher stock gained 25 to 50 cents, while medium grades were of 25 to 40 cents. Calves advanced 50 to 75 cents.

Hogs closed 10 cents lower for the week with the top $8.45 and average $8.05, a loss of 5 cents for the week and compared with $11.55 last year. Receipts at the eleven markets were 711,000 compared with 760,000 the previous week and 856,000 two weeks ago. Quality was better with the average weight higher—237 pounds, there being fewer pigs. Last year it was 239 pounds.

Lambs are 25 to 50 cents higher, with a top of $6.75 and averaged $15.70, or 5 cents under the previous week, compared with $14.95 last year. Sheep prices averaged $8.50, a drop of 25 cents for the week, and an increase of 50 cents over last year. The Government report suggests an increase of 8 per cent. over last year in the supply of Spring lambs in leading States. California, which shipped 400,000 Spring lambs last year, expects to ship 5 per cent. more.

Receipts of sheep at Chicago this week 47,900, a drop of 18,000 from the previous week and compared with 67,100 last year. Cattle receipts were 41,300, an increase of 100 for the week and a decrease of 7,000 from last year. The run of hogs was 221,000, an increase of 11,000 for the week and compared with 137,000 last year.

Estimates for this week: Cattle 45,000, hogs 195,000, sheep 58,000. Last year arrivals were: Cattle 47,870, hogs 169,264, sheep 54,021. Trade reports are mainly favorable.

Approves Design Copyright Bill.

Approval of the bill now before the House of Representatives providing for copyrighting of designs used in a manufactured product offered for sale has been announced by the Merchants' Association. The association, according to its announcement, has been agitating for such a law for twelve years. The present law is similar to one introduced in Congress last year, which was not passed, with the exception that it is less broad in scope. The previous bill allowed such copyright on any design intended for use in a manufactured article. The present proposed law narrows the field to designs actually in use in articles which have been placed on the market.

WEEK'S PRODUCE MARKET.

Chicago Prices.

	—March.— High.	Low.	—May.— High.	Low.	—July.— High.	Low.
WHEAT.						
Mar. 5...	1.39¾	1.35¾	1.39¾	1.34¾	1.34¾	1.34¾
Mar. 5...	1.39¾	1.38¾	1.38¾	1.37	1.36¾	1.35½
Mar. 7...	1.40	1.37	1.38¾	1.37	1.37¾	1.35¼
Mar. 8...	1.38½	1.38¼	1.38	1.37¼	1.36¾	1.35¾
Mar. 9...	1.39¼	1.36¾	1.38½	1.36¼	1.36½	1.33¾
Mar. 10..	1.37	1.35¼	1.36¾	1.35¾	1.34½	1.33¼
Range	1.40	1.35½	1.38¾	1.36¾	1.37¼	1.33¼
Range, 1928—	1.40	1.27¾	1.38¾	1.28¾	1.37¾	1.25
	Mar.7	Ja.11	Mar.7	Fe.9	Mar.7	Ja.11

	—Sept.— High.	Low.
March 5	1.36¾	1.34¼
March 6	1.37¾	1.34¾
March 7	1.36¾	1.34¾
March 8	1.35¾	1.34¾
March 9	1.35¾	1.34¾
March 10	1.34¾	1.33¾
Range	1.36¾	1.33¼
Range 1928	1.36¾	1.31¾
	Mar.7	Mar.2

	—March.— High.	Low.	—May.— High.	Low.	—July.— High.	Low.
CORN.						
Mar. 5...	.94¾	.93¼	.96	.97	1.00¾	.99¼
Mar. 6...	.95¾	.94¾	.96¼	.97¾	1.01¼	1.00
Mar. 7...	.95¾	.94¾	.95¾	.97¾	1.01	1.00¾
Mar. 8...	.95¾	.94¾	.96¼	.97¾	1.00¾	1.00¼
Mar. 9...	.96¼	.94¾	1.00	.97¾	1.02¼	1.00¾
Mar. 10..	.96¼	.93	.96¾	.96	1.01¼	.98¼
Range	.96¼	.93	1.00	.96	1.02¼	.98¾
Range, 1928—	.96¼	.85¾	1.00	.89¾	1.02¼	.91
	Mar.9	Ja.11	Mar.9	Ja.4	Mar.9	Ja.27

	—Sept.— High.	Low.
March 5	1.01¾	1.00¾
March 6	1.02¾	1.01¾
March 7	1.02¾	1.01¾
March 8	1.02¼	1.01¼
March 9	1.03¾	1.01¾
March 10	1.02¾	1.00
Range	1.03¾	1.00
Range, 1928	1.03¾	1.00
	Mar.9	Mar.10

	—March.— High.	Low.	—May.— High.	Low.	—July.— High.	Low.
OATS.						
Mar. 5...	.57¼	.52	.57¼	.54	.53¼	.52¾
Mar. 6...	.57¼	.57¼	.57¼	.57¼	.53¼	.53¼
Mar. 7...	.57¼	.57¼	.57¼	.57¼	.53¼	.53
Mar. 8...	.57¼	.57¼	.57¼	.57¼	.53¼	.52¾
Mar. 9...	.57¼	.52¾	.57¼	.56¾	.53¼	.52
Mar. 10..	.56	.54¼	.56¾	.55¾	.52¼	.51
Range	.57¼	.54¼	.57¼	.55¾	.53¾	.51
Range, 1928—	.57¼	.52	.58¼	.54	.54¼	.50¾
	Mar.6	Ja.11	Mar.1	Ja.11	Mar.1	Ja.27

	—July— High.	Low.	—Sept.— High.	Low.
March 5	.54¼	.54	.50	.49¾
March 6	.54¾	.54¼	.50¾	.49¾
March 7	.54¾	.54	.50	.49¾
March 8	.54¼	.53¾	.49¾	.49¼
March 9	.54¾	.53¾	.49¾	.49¼
March 10	.53	.52	.48¾	.47¾
Range	.54¾	.52	.50¾	.47¾
Range, 1928	.56	.52	.51	.47¾
	Mar.1	Mar.10	Mar.1	Mar.10

*New †Old.

	—March.— High.	Low.	—May.— High.	Low.	—July.— High.	Low.
RYE.						
March 5	1.18¾	1.17¼	1.18¾	1.16¾	1.12¾	1.11
March 6	1.18	1.17	1.17¾	1.16¾	1.11¾	1.10¾
March 7	1.17¾	1.16¾	1.17¾	1.16¼	1.11¾	1.10¾
March 8	1.17¾	1.16¾	1.17¾	1.16¾	1.11¾	1.10¾
March 9	1.18¼	1.17¼	1.18¼	1.16¾	1.12¼	1.10¾
March 10	1.16¾	1.15¾	1.16¾	1.15¾	1.10¾	1.09¾
Range	1.18¾	1.15¾	1.18¾	1.15¾	1.12¾	1.09¾
Range, 1928	1.18¼	1.08¾	1.18¼	1.05¾	1.12¾	1.01
	Mar.6	Fe.9	Mar.6	Fe.9	Mar.7	Ja.11

	—Sept.— High.	Low.
March 5	1.05¾	1.03¾
March 6	1.06¾	1.06
March 7	1.06¾	1.04¾
March 8	1.06¾	1.04¾
March 9	1.04¾	1.03¾
March 10	1.06¾	1.04¾
Range	1.06¾	1.03¾
Range, 1928	1.06¾	1.03¾
	Mar.5	Mar.9

PROVISIONS.

	—Mar. High.	Low.	—May. High.	Low.
LARD—				
March 5			11.70	11.50
March 6	11.52	11.47	11.85	11.72
March 7	11.50	11.47	11.82	11.75
March 8			11.77	11.62
March 9	11.56	11.55	11.92	11.67
March 10			11.70	11.60
Range	11.52	11.55	11.85	11.50
Range, 1928	12.75	11.47	12.85	11.07
	Ja.10	Fe.6	Ja.5	Fe.9

	—July— High.	Low.	—Sept.— High.	Low.
March 5	11.37	11.17	12.30	12.02
March 6	12.10	12.00	12.50	12.27
March 7	12.00	11.90	12.50	12.27
March 8	12.00	11.87	12.32	12.15
March 9	11.90	11.80	12.17	12.12
March 10	11.87	11.67	12.15	11.90
Range	12.12	11.77	12.50	12.02
Range, 1928	12.57	11.37	12.85	11.80
	Jan.10	Fe.6	Mar.5	Feb.7

	—May— High.	Low.
RIBS—		
March 6	11.45	11.40
Range, 1928	11.45	11.30
	Mar.6	Mar.5

RUBBER DEMAND QUIET IN LONDON MARKET

Tin Easier, With Declining Prices —Lead Sluggish, With Near Dates Lower.

By Wireless to THE NEW YORK TIMES.

LONDON, March 9.—In rubber the plantation market opened with a quiet tone and prices marked fractional declines. Values improved later on covering demand and some trade buying and a ⅛d per pound advance was registered. At the close the market was again quieter and easy.

Smoked sheet spot and March sold at 1s to 1s-⅛d to 1s-¼d and buyers; April, 1s-⅛d to 1s-⅜d to 1s-⅛d and buyers; April-June, 1s-¼d to 1s-⅜d and buyers; July-Sept., 1s-¼d to 1s-1d to 1s-¼d and buyers; Oct.-Dec., 1s-⅜d to 1s-½d to 1s-⅜d and buyers. In the shipment market smoked sheet March-April sold 1s-⅜d to 1s-¾d and April at 1s-¾d c.i.f. New York. Para grades were unchanged.

Tin—The East reported 275 tons sold at £235 c.i.f., a decline of 10s. The market here was easier and cash closed 12s 6d and three months 15s lower. Sales 400 tons cash sold at £229 10s; March, £229 15s to £230; May, £231 15s to £231 12s 6d; June, £232; three months, £231 10s to £232 5s to £231 17s 6d and cash today £229 10s. The settlement price was £229 10s.

Lead—There was quiet trading with near dates 1s 3d lower and forward unaltered. Sales 700 tons. March at £20 2s 6d to £20 1s 3d and June £20 8s 9d to £20 10s. Settlement price, £20. English remained steady and unchanged at £21 10s. In late trade £20 1s 3d was paid for March.

COMMODITY AVERAGE CONTINUES STABLE

Little or No Change During Week in America, England or Italy.

Special to The New York Times.

NEW HAVEN, March 10.—Professor Irving Fisher's index number of commodity prices, based on 100 as the average of 1926, is 96.8 for last week, compared with 96.9 the week before, 96.6 two weeks before, 96.8 three weeks before, and 97 four weeks before. The average of four weeks ago was the highest of the year to date; the lowest was 95.1 in the second week of January.

Crump's index number of British commodity prices, as cabled for the past week and also based on 100 as the average for 1926, is 93.2. This compares with 93.5 a week ago, 93 two weeks ago, 92.9 three weeks ago, and 92.8 four weeks ago. The average of four weeks ago was the lowest of the year to date; the highest was 94.7, in the third week of January.

The index number of average Italian prices, compiled and cabled by the Chamber of Commerce at Milan and based on 100 as the average of 1926, is 74.5. This compares with 74.5 the preceding week, 74.8 two weeks ago, 74.7 three weeks ago, and 74.8 four weeks ago. The highest average for 1928 to date was 75 for the fourth week of January; the lowest, 74, for the first week of January.

GAIN IN WORKERS HERE.

Survey Shows 32 of Every 100 Are in Textile and Garment Trades.

Thirty-two out of every hundred workers in New York City are employed in the textile and clothing industries, according to compilations published in its survey by the Regional Plan of New York and its environs. Women's clothing, with thirteen workers, exceeds the men's clothing group by a ratio of almost three to two.

Volume one of the survey, which has just been issued, contains an econimic analysis of the tables by Dr. Robert Murray Haig of Columbia, in addition to the tables themselves. The analysis says that the city, once regarded as a parasite growth living on the product of the rural districts, has developed into a producing community of no less importance than the farms and mines.

Although there has been a steady increase of workers in the city since 1900, the survey reveals that there has been a decrease in lower Manhattan since 1910. South of Fourteenth Street in Manhattan, the number of workers was 160,000 fewer in 1920 than it was in 1900.

COMMODITY PRICES

Yesterday's closing wholesale cash prices for commodities, in the New York market unless otherwise noted, were:

	Mar.10, 1928.	Mar.3, 1928.	Mar.12, 1927
FOODSTUFFS—			
Wheat, No. 2 red	1.63⅛	1.60¾	1.48⅜
Corn (new), No. 2 yel.	1.14¼	1.15	.89¾
Rye, No. 2 white	1.30	1.29⅜	1.14½
Oats, No. 2 white	67¼	69⅛	.52
Flour, std. Spring pats	7.60	7.55	7.85
Coffee, No. 7 Rio	.17	.17	.15⅜
Sugar, granulated	.0575	.0575	.061
Butter, cr. 92 score	.49	.49	.45
Eggs, fresh gath. lsts.	.30@30½	.29	.25½
Lard, mid. W	11.50	11.60	11.80	13.00
Pork, mess	30.50	30.50	37.50
Beef, family	32.00	34.00	24.00	22.50
METALS—			
Iron, 2X Phila	20.25	20.25	22.75
Steel billets, Pitts	33.00	33.00	33.00
Lead	6.00	6.00	7.65
Copper	14.00	14.00	13.87½
Zinc, E. St. L. dely	5.60	5.45	6.75
Tin	51.87½	51.50	60.50
TEXTILES—			
Cotton, mid. upland	18.90	18.70	14.20
Printcloths (64-60)	.07¾	.07¾	.07
Silk, crack doub. ext.	5.42½	5.35	6.01
MISCELLANEOUS—			
Rubber, spot	25.40	20.20	41.90
Hides, native steers	.25	.23½	.14
Gasoline	.17	.17	.21
Crude oil, Mid-Con., 35 to 33.9 Grav	1.23	1.22	1.22

Range of Prices, 1928.

	Highest.		Lowest.	
Wheat	$1.71½	Mar. 7	$1.61¼	Jan. 10
Corn	1.17¾	Feb. 21	1.02⅝	Jan. 10
Rye	1.30⅝	Mar. 5	1.18⅝	Jan. 10
Oats	69⅛	Mar. 2	.63	Jan. 25
Flour	7.60	Mar. 8	6.95	Jan. 5
Coffee	.17	Feb. 29	.14½	Jan. 5
Sugar	.0580	Jan. 3	.0560	Feb. 17
Butter	.52	Jan. 3	.44	Feb. 17
Eggs	.32	Jan. 11	.25¼	Mar. 1
Lard	12.65	Jan. 9	11.50	Feb. 1
Pork	34.00	Jan. 23	30.25	Feb. 6
Beef	34.00	Jan. 23	28.00	Jan. 25
Iron	22.75	Jan. 3	20.25	Jan. 11
Steel billets	33.00	Jan. 3	33.00	Jan. 3
Lead	6.50	Jan. 3	6.00	Mar. 1
Copper	14.125	Jan. 4	14.00	Jan. 3
Zinc	6.85	Jan. 3	5.42½	Feb. 24
Tin	57.75	Jan. 4	51.25	Feb. 10
Printcloths	.08¼	Jan. 4	.07¾	Mar. 9
Cotton	19.85	Jan. 6	17.45	Feb. 2
Silk	5.42½	Feb. 20	5.05	Jan. 18
Rubber	.410	Jan. 3	.340	Mar. 9
Hides	.26½	Jan. 26	.23	Mar. 9
Gasoline	.17	Jan. 3	.17	Jan. 3
Crude oil	1.23	Jan. 3	1.23	Jan. 3

Highest and lowest prices for the principal commodities in the war and post-war periods, Jan. 1, 1914, to date:

	Highest.		Lowest.	
Wheat	$3.05¼	May 15,'17	$0.80¼	June 30,'14
Corn	1.40	May 31,'17	.81⅝	May 14,'21
Oats	1.50	May 12,'20	43½	Apr. 13,'14
Flour	17.40	May 2,'17	4.15	June 25,'14
Coffee	.25½	June 23,'19	.03	Mar. 12,'21
Sugar	.23½	June 1,'19	.03¼	Apr. 5,'21
Lard	36.50	June 15,'19	7.80	July 12,'15
Pork	60.00	June 29,'19	15.50	Sep. 1,'15
Beef	42.00	Apr. 16,'19	14.40	July 9,'15
Iron	55.00	July 10,'17	45.37½	Mar. 22,'15
Steel	100.00	June 15,'17	24.00	June 24,'14
Copper	34.50	Dec. 17,'16	11.75	Mar. 17,'24
Tin	119.00	May 7,'19	30.25	Aug. 1,'14
Cotton	.43¾	July 22,'17	.07	Dec. 11,'14
Printcloth	.16¾	Apr. 18,'20	.07¾	Jan. 3,'15

MEETINGS ANNOUNCED

	Books Close.	Books Open.	Date of Meet'g.
Advance Rumely	Mar. 15	Apr. 10	Apr. 9
Ahumada Lead	Feb. 23	....	Mar. 15
Air Reduction	Mar. 5	At Mtg.	Mar. 16
Ajax Rubber	Mar. 1	....	Apr. 17
Alaska Juneau G M.	Feb. 20	....	Apr. 3
Albany Perf W Pap.	Feb. 23	....	Apr. 2
Allied Chem & Dye	Apr. 3	Apr. 24	Apr. 23
Amalgam. Leather	Mar. 23	....	Apr. 10
Amer Bank Note	Mar. 5	Mar. 21	Mar. 20
Am Bosch Magneto	Mar. 22	....	Apr. 3
Am Drug Synd	Mar. 16	....	Mar. 26
Amer Encaustic	Mar. 9	....	Mar. 27
Amer-La Fr & Foam	Feb. 27	....	Mar. 14
Amer Locomotive	Mar. 19	....	Apr. 17
Amer Radiator	Mar. 3	....	Apr. 4
Amer Safety Razor	Mar. 10	....	Mar. 15
Amer Smelt & Ref	Mar. 13	....	Apr. 3
Amer Steel Fdries	Mar. 1	....	Mar. 22
Amer Sugar Refin	Feb. 21	....	Mar. 14
Amer Tel & Tel	Mar. 31	....	Apr. 27
Amer Tobacco	Mar. 14	....	Apr. 4
Amer W W & Elec	Mar. 17	....	Apr. 17
Amer Woolen	Mar. 16	Mar. 28	Mar. 27
Arnold Constable	Mar. 1	....	Mar. 15
Art Metal Const'n	Mar. 10	....	Mar. 29
Associated Oil	Mar. 8	....	Apr. 8
Atlas Powder	Feb. 22	....	Mar. 20
Atlas Tack	Apr. 4	....	Apr. 10
AutoStrop Saf Razor	Mar. 14	Apr. 5	Apr. 4
Bamberger (L) & Co.	....	....	Apr. 2
Barnet Leather	Mar. 8	....	Mar. 19
Barnsdall Corp	Feb. 29	....	Mar. 20
Beacon Oil Co. Inc.	....	....	Mar. 21
Beech-Nut Packing	Feb. 24	....	Mar. 13
Bethlehem Steel	Mar. 5	....	Apr. 3
Bon Ami	Feb. 22	....	Mar. 21
Borden Co.	Mar. 15	Mar. 16	Mar. 13
Borden Co. The	Mar. 20	Apr. 19	Apr. 18
Boston & Me R R	Mar. 16	Apr. 12	Apr. 11
BrunsTor&Ry Secur	Feb. 25	Mar. 14	Mar. 13
Bunte Brothers	Mar. 23	....	Apr. 10
California Petroleum	Mar. 17	Mar. 27	Mar. 26
Callahan Zinc-Lead	Mar. 17	....	Apr. 9
Calumet & Ariz Min	Mar. 9	....	Apr. 16
Canada Dry Gin Ale	Mar. 8	....	Mar. 26
Central Leather	Mar. 31	Note 18	Apr. 30
Cent Ribbon Mills	Feb. 27	Mar. 16	Mar. 15
Certain-teed Prods	Mar. 23	....	Apr. 11
Certo Corp	Feb. 1	....	Mar. 13
Chandler-Cleve Mot	Feb. 23	....	Mar. 12
Chicago & Alton	Mar. 9	Apr. 21	Apr. 10
Chicago Great West	Mar. 5	Apr. 4	Apr. 5
Chicago, Ind & Lou	Mar. 10	Mar. 22	Mar. 21
Chicago & N W	May 3	Apr. 11	Jun. 23
Chi Pneumat Tool	Mar.	....	Mar. 27
Chi, St P, Minn & O	Mar. 8	Apr. 12	Apr. 11
Colo Fuel & Iron	....	....	Mar. 19
Colum Gas & Elec	Mar. 15	....	Apr. 16
Commi Invest Trust	....	....	Mar. 17
Congress Cigar	Feb. 23	....	Mar. 14
Consolidated Cigar	Feb. 24	....	Mar. 15
Consol Textile	Feb. 24	....	Mar. 12
Corn Products Ref	Mar. 7	....	Mar. 27
Coty, Inc	Feb. 23	....	Mar. 19
Curtiss Aero&M Inc	Mar. 9	....	Mar. 20
Cuyamel Fruit Co	Apr. 1	....	Apr. 9
Deere & Co	Mar. 27	....	Apr. 24
Diamond Match	Mar. 10	Mar. 23	Mar. 22
Du Pont (E I) de N	Feb. 20	....	Mar. 12
Duquesne Light	Jan. 19	....	Mar. 20
Eastman Kodak	Mar. 9	....	Apr. 3
Eisenlohr (O) & Br	Mar. 8	At Mtg.	Mar. 15
Elec Storage Batt'y	Mar. 28	....	Apr. 18
Emporium Capwell	Apr. 5	Apr. 27	Apr. 26
Erie R R Co	Mar. 10	....	Apr. 10
Fairbanks-Morse	Mar. 16	....	Mar. 28
Federal Lt & Trac	Feb. 15	....	Mar. 14
Federal Mot Truck	Feb. 15	....	Mar. 15
Fidelity-Ph Fire Ins	Apr. 13	....	Apr. 25
Freeport Texas	Mar. 13	At Mtg.	Apr. 2
Gardner Motor	Feb. 29	....	Mar. 12
Gen Am Tank Car	Mar. 10	....	Apr. 10
General Cable	Mar. 1	Mar. 22	Mar. 21
Gimbel Bros	Mar. 10	....	Apr. 10
Goodrich (B F) Co	Apr. 4	Apr. 19	Apr. 18
Goodyear Tire & R	Mar. 11	....	Mar. 28
Gould Coupler	Mar. 20	....	Apr. 23
Graham-Paige Mot	Feb. 20	....	Mar. 12
Gulf, Mobile & Nor	Feb. 25	Mar. 13	Mar. 12
Harbison-Walk Ref	Mar. 27	....	Apr. 16
Hershey Chocolate	Mar. 15	....	Mar. 26
Hocking Valley Ry	Mar. 16	Apr. 4	Apr. 3
Homestake Mining	Mar. 10	....	Mar. 30
Household Products	Feb. 15	Mar. 13	Mar. 12
Houston Oil of Tex	Feb. 10	Mar. 13	Mar. 12
Hudson & Man Ry	Mar. 21	At Mtg.	Apr. 11
Illinois Central R R	Apr. 4	Apr. 19	Apr. 18
Independent O & G	Feb. 20	....	Mar. 12
Inland Steel	Feb. 24	....	Mar. 13
Inspiration Cons Cop	Apr. 2	....	Apr. 23
Intercont'l Rubber	Feb. 29	....	Apr. 2
International Nickel	Feb. 28	....	Mar. 9c
International Silver	Mar. 2	....	Mar. 27
Intertype Corp	Feb. 23	Mar. 20	Mar. 19
Jewel Tea Co	Mar. 15	....	Mar. 27
Kelly-Springf'd Tire	Feb. 21	....	Mar. 13
Kelsey-Hayes Wheel	Mar. 16	....	Apr. 2
Kraft-Phenix Cheese	Mar. 15	....	Mar. 30
Kresge (S S) Co	Mar. 13	....	Mar. 25
Lehn & Fink Prods	Mar. 23	....	Apr. 11
Liggett & Myers Tob	Feb. 15	....	Mar. 12
Lima Locomotive	Mar. 15	Mar. 17	Apr. 17
Loft, Inc	Mar. 1	....	Mar. 21
Loose-Wiles Biscuit	....	....	Mar. 12
Lorillard (P) Co	Feb. 14	Mar. 14	Mar. 13
Louisville & Nashv	Mar. 19	Apr. 5	Apr. 4
Ludlum Steel Co	Feb. 23	Mar. 20	Mar. 19
Macy (R H) & Co	Mar. 19	....	Mar. 29
Manhattan Elec Sup	Mar. 17	....	Mar. 27
Miami Copper	Mar. 29	....	Apr. 18
Midland Steel Prods	Mar. 1	....	Mar. 15
Missouri-Kansas-Tex	Mar. 6	....	Apr. 6
Mobile & Ohio R R	Mar. 14	Apr. 5	Apr. 4
Montana Power	Mar. 15	....	Apr. 2
Motor Wheel Corp	Mar. 10	....	Apr. 9
Nashv, Chat & St L	Jan. 10	....	Apr. 16
Nat Dept Stores	Mar. 20	....	Apr. 9
Nati Enam & Stamp	Apr. 24	....	May 15
National Lead Co	Mar. 22	Apr. 20	Apr. 19
National Radiator	Mar. 6	....	Mar. 27
Nati Rys of Mexico	Mar. 15	....	May 2
National Supply Co	Mar. 15	....	Apr. 11
National Tea Co	Mar. 5	....	Mar. 21
New York Air Brake	Mar. 14	....	Apr. 11
Niagara Falls Pow	Mar. 16	....	Mar. 30
Norfolk & Western	Mar. 15	Apr. 13	Apr. 12
Northern Pacific	Mar. 13	Apr. 13	Apr. 10
Otis Steel Co	Feb. 29	....	Mar. 23
Pacific Coast Co	Feb. 21	....	Mar. 14
Pacific Mills	....	....	Mar. 28
Pacific Tel & Tel	Mar. 14	....	Mar. 30
Pathe Exchange	Mar. 29	....	Apr. 24
Patino Mines & E C	Mar. 3	....	Apr. 10
Peerless Mot Car	Mar. 23	Apr. 4	Apr. 3
Penick & Ford	Mar. 1	....	Mar. 21
Penn-Dixie Cement	Mar. 26	....	Apr. 17
Pennsylvania R R	Feb. 10	....	Apr. 10
Pennsylvania Salt	Mar. 15	....	Mar. 27
Phila Rapid Transit	Feb. 29	....	Mar. 21
Pierce-Arrow Motor	Mar. 15	....	Apr. 17
Pittsburgh Coal	....	....	Mar. 28
Pittsburgh Ft W & Chi	Mar. 17	....	May 7
Pittsburgh Steel	Feb. 11	....	Apr. 19
Pitts & W Va Ry	Apr. 17	At Mtg.	May 7
Prophylactic Brush	Mar. 15	....	Mar. 13
Pub Svc Corp N J	Mar. 4	....	Mar. 23
Pullman Co	Mar. 17	At Mtg.	Apr. 25
Pullman, Inc	Mar. 17	....	Apr. 16
Purity Bak Class B	Mar. 10	....	Mar. 23

MANHATTAN.

32 Broadway
SEVERAL DESIRABLE
OFFICES
Banking, Financial
Steamship and Law
Distinctive Outside Units
1,400-2,600 Sq. Ft.
Also 5,200 Sq. Ft.
(Entire Private Floor)
MODERATE RENTALS
Ownership Management, Hanover 2953

Lofts & Floors
Light Manufacturing
160 East 56th St.
NEAR LEXINGTON AVE.
Modern Fireproof Building.
Butler & Baldwin, Inc.
15 East 47th St. Vand. 5015

BROOKLYN.

FOR LEASE
Buildings and portions of buildings; units of various sizes from 5,000 to 200,000 square feet; alterations made to suit; excellent rail and water shipping facilities; ideal labor district.
NEW YORK DOCK COMPANY,
44 Whitehall Street, New York.
Phone—Bowling Green 8120.

REAL ESTATE—Other Cities and Towns.

FOR SALE
Connecticut, Historical Country Estate, 43 acres tillable land. Colonial Mansion, fourteen sunny rooms, six fireplaces, bake oven, abundant supply of best water, well and spring. On cement State road, short route New York to Boston, one mile to thriving village depot. Worth consideration as Auto Inn. Price $9,500. Term mortgage if desired. Write or call for particulars.
Urquhart-Swift Co.,
900 Grosvenor Bldg., Providence, R. I.
Full Commission to Brokers.

NEW JERSEY.

APARTMENTS FOR SALE OR TO LET.

Unfurnished—West Side.

Studio Apartment
This "ad" will appeal to a refined couple who want to live in the clouds, away from noise, dirt and the glamour of busy streets at a very moderate rental. Atop of a six-teen-story fireproof apartment, known as the "RICHMOND," located at 147-153 West 70th Street.
Just Four (4) Rooms
Superintendent on premises or
ALCOR REALTY CORPORATION
1775 Broadway. Circle 1630

Real Estate Management.
FORMER builder, manages own property, wishes to manage a few more houses, preferably better class; best references. Y 2062 Times Annex.

WE HAVE AVAILABLE IMMEDIATELY unlimited funds for good second mortgages. MEYER SILBERSTEIN, 565 5th Av.

Mortgage Loans.
FUNDS for 1st and 2d mortgages. Yates & Gary, 51 East 42d St. New York. Vanderbilt 1712

1ST-2D MORTGAGE money available from $5,000-$500,000. De Rosa, 110 West 34th.

Mortgage Loans Wanted.
WANTED—First mortgage $10,000 on new industrial building at Port Washington, L. I. Address P. O. Box 483, Port Washington, L. I.

Houses—Manhattan & Bronx.
61ST ST., 250 EAST—Four-story and base-ment, private house; zoning abroad; immediate possession; exceptional opportunity. Owner.

70TH, 107 WEST—Sublet beautifully fur-nished 13-room house, steam heat, 3 baths; modern conveniences; reasonable. Inquire basement.

67TH, WEST—Four-story and basement, 12 rooms; price $29,000; terms arranged; immediate possession; bargain. Glass, River-side 4632.

90S (Columbus-Amsterdam)—House, 19x100, 10 rooms, 4 baths, $23,000; $5,000 cash; October possession; inspection invited; prin-cipals.

P. M. HUGHES & SONS, INC.
143 West 72d St. Endicott 7810.

BROADWAY (310 West 145d)—3-story brick 2-family, with porch, 11 rooms, 2 baths; every modern improvement; exceptional bar-gain. Owner, premises.

GREENWICH ST., 196—20x51, 3½ story, $12,000; $1,500 cash. Longacre 1420.

RIVERSIDE DRIVE, 852—Private dwelling for rent, 9 rooms, 3 baths, steam heat; all improvements; rent $2,500; lease 3 years; brokers protected. Apply Hagestrom Callen Co., 1,974 Broadway, corner 67th St.

UP-TO-DATE private house, finest colored section; rooming or professional; sacrifice price; principals only. E 9132 Times Har-lem.

Houses—Brooklyn.
FLATBUSH, 2-family frame detached, 1,270 East 32d St., Brooklyn, between Avs. L-M; plot 40x100; 11 rooms, 2 inclosed brick porches; 2-car garage; all modern improve-ments; new building. See owner and builder, G. Larson, on premises, or 1,762 East 32d St., Brooklyn.

Houses—Queens & Long Island.
WOODMERE—Going abroad, will sublet new country house from April 1 for 2½ years; 3 master's bedrooms, 2 baths with showers, living room, dining room, pantry, kitchen, maid's room and bath; screened porch, delic-ious attic; 2-car garage. Phone Cedarhurst 0838.

OWNER sacrifices beautiful detached $15,000 home for $12,500; Spanish architecture; restricted residence park; winding boulevard; paved street; attached; full cellar; 4 bed-rooms, tiled kitchen, tiled bath, standing shower; hot water heater; $1,000 cash, $35 monthly principal. Phone Jamaica 5373.

7-ROOM HOUSE, light, running water, heat, double garage, chicken house, workshop, one acre ground; 2 minutes to L. I. R. station, 18x 217, Greenlawn, L. I.

A HIGH-CLASS waterfront estate; 5 acres of land on Shinnecock Bay. Write for par-ticulars and circulars. Joan De Daye, 420 Madison Av.

Houses—Westchester County.
MOUNT VERNON (Alamein Park)—Minia-ture mansion, Spanish design, 6 rooms, tiled bath; 2-car garage; large wooded plot; $2,000 cash, monthly carrying charges $125. COOLEY REALTY CO., 20 Prospect Av. Tel. Oakwood 7000, Mount Vernon, N. Y.

PELHAM MANOR—6-room house, 2 baths, with garage; rent $125 per month. 446 Esplanade. Telephone 1749 Pelham.

WHITE PLAINS (Hillcrest Village, 2 min-utes to station)—Replicas of old New Eng-land Colonial homes; 6 rooms, tiled baths, steam heat, fireplaces; large plots; forest trees; $11,250 details; monthly carrying charges under $100. COOLEY REALTY CO., 20 Pros-pect Av. Tel. Oakwood 7000, Mt. Vernon, N. Y.

VERY large old-style house, 18 rooms and basement; plot 5 acres, small house and barns, near heart of town; in quiet locality; to settle estate; cash only; no agents. H. Durrin, executor, 1,011 Park St., Peekskill, N. Y.

Houses—New Jersey.
BERGEN COUNTY.
8-room all-year residence; all improve-ments; furnished or unfurnished; easy com-muting distance; plot 90x200. For particu-lars write Box 55, Norwood, N. J.

Houses Wanted.
WANTED—ONE-FAMILY HOUSE or lot to build one; give full particulars, especially distance to school and station. Samuel Glickman, 1,415 Wythe Place, Bronx.

Summer Homes and Camps.
New York State.
ADIRONDACKS—80 acres, 10 rooms, camp, trout stream, near lake, $2,750. Earl Woodward, Hadley, N. Y.

HILLSDALE—Country home or boarding house, also suitable two families; improve-ments, garage, about 2 acres of land. Ad-dress L. B., Room 605 Arbuckle Building, Brooklyn.

Summer Homes and Camps Wanted.
WANTED to rent, furnished cottage, Long Beach, preferably West End, or adjacent beach; for five months, from May 1, $120 monthly; limited. W 211 Times.

Lots—Manhattan & Bronx.
BROADWAY (opposite Van Cortlandt Park, near 258d St.)—80x192 irregular; ripe for improvement. Tolins & Jakobson, 261 Broad-way. Barclay 1644.

UNDERCLIFF AV.—Through Sedgwick, near Washington Bridge, 100x187x100. Spring 0178.

Lots—Queens & Long Island.
FIRE ISLAND BEACH.
300 feet frontage on Great South Bay, 300 feet frontage on Atlantic Ocean, west of Cherry Grove; guaranteed title policy; at-tractive price and terms. Henry Remmer, Sayville, N. Y.

FULL CITY SIZE BLOCK.
FRONTAGE ON 3 STREETS
WITH CHOICE CORNERS.
A solid block front plot of land in Long Island town in easy commuting distance on L. I. R. R.; buyer can hold all the corners and sell all the inside lots, making BIG PROFITS QUICKLY; will allow long time to pay; $100 cash required. Owner, Room 1004, 1,457 Broadway, at 42d St.

PLOT OF 20,000 FEET.
400 FEET STREET FRONTAGE.
INCLUDING TWO CORNERS.
Block long plot in Long Island town in easy commuting distance on L. I. R. R.; facing on 3 streets; will sell for one-half of sur-rounding prices; $100 required; long terms given. Harry Levey, Room 1004, 1,457 Broad-way, at 42d St. Write or Tel. Wisconsin 4885.

200 FEET ON CORNER.
FACING TWO STREETS.
Choice corner plot of 10,000 square feet in large town in best section of Long Island; easy commuting distance on L. I. R. R.; priced below surrounding property; $50 re-quired; long time to pay. Write or Tel. Wisconsin 4885. Owner, 21st floor, Times Building.

BEAUTIFUL WATERFRONT PLOT.
Size 60x100, high, dry and level ground; water, gas, electricity, sidewalks, &c.; high-ly restricted community; private bathing beach; 40 beautiful homes under construc-tion adjoining plot; full price $2,250; only $225 cash required, balance in 5 years; quick action necessary. Write, call or phone, F. J. DOLAN Jr., 152 West 42d St., New York City. Tel. Wisconsin 0647; evenings phone Floral Park 2290.

ACREAGE.
Most successful land investments are being made at this time. We have some of the greatest bargains to be found on the real estate market today. Write or telephone Dr. Hammond, Lackawanna 9080, 225 West 34th St., Suite 1201, N. Y. City.

2 WONDERFUL CORNER PLOTS.
Ideal locations for gasoline station and tea room or restaurant on the Montauk Highway at junction of roads leading to Lake Ronkonkoma and North Shore; attrac-tive price and terms. Henry Remmer, Say-ville, N. Y.

UNRESTRICTED plot 30,000 square feet; Long Island R. R. freight station, 6 blocks subway; $1.25 per square foot. Barbour, 6,808 Roosevelt Av., Woodside. Newtown 2305.

WILL you buy my four beautiful lots, Long Island waterfront? Must sacrifice them. Mrs. C. Edwards, 502 West 122d St., New York City.

400 LOTS, $375 each, near subway, bus line, Kraus, 163-18 Northern Boulevard, Flushing.

Lots—Westchester County.
LARCHMONT—Comfortably furnished home, large lot; 3 bedrooms, garage; rent July-August reasonable. Burke, Lexington 4302, Larchmont 1618.

Lots—New Jersey.
I HAVE a beautiful plot, 40x100 feet, fully improved, first two blocks from sandy bathing beach, price $1,350, easy terms; also two waterfront lots at $675 each. Wil-liam H. Doer, 270 Madison Av., New York City.

Lots Wanted.
WESTCHESTER—Lots wanted, building or-ganization, many years in field; now en-gaged in vast construction program, is de-sirous of securing large tract, suitable for moderate price homes; must have location advantages; close to transportation, &c.; send full particulars. B. B., 717 Times Downtown.

RELIABLE real estate sales organization will contract to sell a good development located within 20 miles from city zone; re-sponsible owner only will be considered. Write to Mr. B. L., Room 709, 55 West 42d St.

BRONX and Manhattan lots suitable for business building; send full particulars; principals only. J. F. Marks, 401 Audubon Av.

VACANT or improved property wanted for garages, Manhattan, Bronx. Thomases, 1,457 Broadway.

TAXPAYER, apartment sites; principals only. H. Sloan, 1,776 Westchester Av.

Farms and Acreage—Long Island.
BELLPORT—33 acres, $100 per acre, near railroad station; a rare bargain; attrac-tive terms. Henry Remmer, Sayville, N. Y.

12,000 FEET ocean and bay front at $50 per front foot; sixty miles from New York; property has extensive riparian rights and can be connected by bridge with mainland at small cost. J. C. Palmer, 8 West 40th St., New York.

SEVERAL parcels of acreage, large and small, from $75 to $85 per acre; bona fide bargains. Jean De Daye, Sayville, L. I.

Houses—Brooklyn.
FLATBUSH, 2-family frame detached, 1,270 East 32d St., Brooklyn, between Avs. L-M; plot 40x100; 11 rooms, 2 inclosed brick porches; 2-car garage; all modern improve-ments; new building. See owner and builder, G. Larson, on premises, or 1,762 East 32d St., Brooklyn.

Farms and Acreage—New York State.
PEEKSKILL
HOUSE WITH 22 ACRES.
OWNER MUST SACRIFICE.
6-room house, overlooking brook, electric lights, water, bath, open fire-place, 2-car garage, chicken house. Located about 7 miles from Peekskill, 22 acres, plenty of fruit and beautiful shade trees.
Best bargain in the county.
Only asking $12,000; easy terms.
Consult us today.
ALSALE REAL ESTATE CO.,
OVER 25 YEARS IN PEEKSKILL.
Hotel Budd Building. Phone Peekskill 1153 any time.

Farms and Acreage—New Jersey.
BERGEN COUNTY—20 acres, frontage 1,000 feet; county macadam road; 8-room stucco house; five outbuildings; $800 per acre. Mc-Guire & Son, Westwood, N. J.

Farms and Acreage Wanted.
SMALL boarding house, farm, 75 miles from city; must be cheap; state full de-tails, price first letter. Box G1, 3,831 White Plains Av., Bronx.

Real Estate for Exchange.
APARTMENT house, 15 families; take good mortgage country home near New York in payment. Voss, 1,053 Union Av.

3-STORY modern apartment, 77x107; equity $45,250; for residence and other equities Graute, 215 East 170th.

Apartment Houses.
Manhattan & Bronx.
608, WEST—3-story, 20-family; cold water; 25x100; excellent condition; rental $6,600; price $45,000; $10,000 cash; a real bargain; principals investigate.
P. M. HUGHES & SONS, INC.,
143 West 72d St. Endicott 7810.

1368 (near Broadway)—Two 14-family; rental $17,000 ($10 per room); $15,000 cash requirements; fully rented; improvements; prin-cipals.
P. M. HUGHES & SONS, INC.,
143 West 72d St. Endicott 7810.

Apartment Houses.
Manhattan & Bronx.
514-STORY high-class walk-up, 110x116; stores, 48 apartments; good neighborhood; equities and cash in payment. Graute, 215 East 170th St.

Brooklyn & Long Island.
AV. O (corner West 6th St.)—A modern 37-family apartment house, fully rented; one block from Sea Beach subway station; price right to quick buyer. J. C. Murray, 100 Av. O, Brooklyn, N. Y.

SIX-FAMILY, unhasted, brick; good loca-tion; $16,500; rent $2,220; terms. Ketcham Bros. & Co., Inc., 140 Ralph Av.

Apartment Houses Wanted.
I AM INTERESTED in a good buy on the West Side, between 42d St. and 59th St.; what have you to offer? must be cheap; will act quick; cash no object; avenue property preferred. W 97 Times.

APARTMENTS, taxpayers and store property with one mortgage; full particulars; prin-cipals only. J. F. Marks, 401 Audubon Av.

WANT cheap cold-water flats in Yorkville from owner. W 200 Times.

Buildings and Factories.
Manhattan & Bronx.
46TH, 149 WEST—Five-story building, al-tered store and two-room apartments to sublease; term 16 years or will sell existing lease; ground floor store vacant. Dowd & Clemens, Inc., 574 6th Av. Circle 0031.

90TH ST., WEST (near West End Av.)—3-story business building, 25x100; income $6,500; price $55,000; reasonable terms; possession can be had. L. J. Phillips & Co., 148 West 72d St., Tel. Trafalgar 9300.

WASHINGTON ST., 481—For rent, building 2 blocks vehicular tubes; 7 floors; 40x90; sprinklers, newly equipped. Walker 6950.

TO LEASE—37-9 OLD SLIP,
Five-story building;
fireproof; top floor for coffee roasting plant;
steam heat and electric elevator.
Firm of L. J. Carpenter, 73 Maiden Lane.

WAREHOUSE.
25,000 SQ. FT.; AUTOMOBILE ELEVATOR, HEAVY FLOORS; 20c A SQUARE FOOT.
WEST SIDE, ABOVE 23D ST.
MR. FOX,
Adams & Co., 1,107 Broadway, Chelsea 2000.

FACTORIES, ANY SIZE, ANYWHERE.
GAILLARD REALTY CO.,
FACTORY BROKERAGE,
100 EAST 42D ST., ASHLAND 8714.

LONG lease entire building; no capital re-quired. 20 Beekman St. Write R. B., 1,144 Madison Av.

Brooklyn & Long Island.
CORNER building, near Williamsburg Bridge, 65,000 square feet, good condition; 2 H. P. boilers, sprinklers, 2 elevators; asking $160,-000, or will lease at 23c per square foot. James B. Fisher Co., 100 Remsen St., Brook-lyn. Triangle 2200.

FACTORY, 15,000 feet, windows all sides, elevator, boiler house separate, 125 H. P. boiler, paved yard, terms. Ludden-Corwin-Bronk, 16 Court. Triangle 0835.

Lofts—Manhattan & Bronx.
6TH AV., 235-245; NEAR 13TH.
Daylight manufacturing lofts.
12,000 square feet.
S. E. Jacobs, 50 E. 42d. Murray Hill 10466.

24TH, 121-123 EAST—5,000 sq. ft. light lofts, 12-story fireproof building; sprinkler sys-tem; minimum insurance rates.

27TH ST., 12 WEST (near Broadway)—First floor LOFT TO SUBLET; 50x100; low rental; including showroom fixtures. Hiller Bros. & Hiller, telephone Longacre 1542.

27TH, 119 EAST—800 square feet front lofts; attractive rent.

32D, 37 WEST—Lofts, 25x90, 23x70; elevator, manufacturing reasonable; concessions.

36TH, 242 WEST—Daylight lofts, 800 to 1,500 feet. Agent 9th floor.

49TH ST., 207-209 EAST—Light four sides, 100% sprinklered, new large Otis passenger-freight elevator, steam heat, electricity; 1,000 to 11,000 square feet. Engineer, Acad-emy 2754.

61ST ST., 306-316 EAST.
13,600-5,200-4,100 SQUARE FEET.
Sprinklers, live steam, elevators, perfect light.
SPEEHR REAL ESTATE & OPERATING CO.,
140 East 34th St. Caledonia 3938.

BROADWAY, 491—Loft and part loft, freight elevator, on Broome St. Cortlandt 5077.

BROOME ST., 426 (between Broadway and Lafayette)—Lofts, 23x100, $55-$65; electric hoist. Telephone Barclay 0290.

LOFTS, 34x100, new building; very light; perfect service; in heart of New York's smartest shopping block; unusual conces-sions now. Gidding, 31 West 57th St. Plaza 5920.

STUDIO LOFT, NORTH SKYLIGHT, 21X35. SUITABLE FOR PHOTOGRAPHER; OTHER SMALL LOFTS; ELEVATOR; REA-SONABLE. 602-604 6TH AV. SEE SUPT.

FOR LEASE—Loft, 3,400 square feet; light on four sides; reasonable; high pressure steam available. J. O'Connor, 34 West 13th St., City.

Stores—Manhattan & Bronx.
3D AV., 565 (246 East 41st)—Basement, 604 24 Av. Caledonia 6481.

6TH AV., 235 237 (NEAR 15TH)—STORE AND LOFT IN HEART OF IN-STALMENT FURNITURE SECTION; SUR-ROUNDED BY BIG ADVERTISERS. R. E. JACOBS, 50 E. 42D. MURRAY HILL 10466.

23D ST., 241-243 WEST—Store and base-ment, 44x90; high ceiling; excellent light; between 7th Av and new 8th Av. subway sta-tions. Henry Merritt, 262 West 23d St. Chel-sea 7187.

24TH, 121-123 EAST—50x100; large, light double store and basement; also second floor; fireproof building; sprinklers system.

52D, 230 WEST (Broadway)—Light store; immediate occupancy; $125 mo. Circle 3724.

72D, 116 WEST—Two new stores in high-class hotel for rent; reasonable rental; long lease; brokers protected.

AMSTERDAM AV., 1,042 (111th St.)—Very choice store; price $100.

GREENWICH VILLAGE (27 Greenwich Av.)—18x20. Harris, Spring 4466.

MADISON AV., 174 (33d)—Store, 21x42, in silk centre; long-term lease. Ashland 0123.

EXCELLENT 125TH ST. LOCATION.
Small building, near subway, in chain store section, especially desirable for any firm that can utilize two or three floors; long LEASE DIRECT FROM OWNER.
Also 3-story building, heavy traffic section of 125th St.; suitable auto-mobile supplies, furniture and whole-sale lines.
SLAWSON & HOBBS,
162 West 72d St. Endicott 7240.

LARGE STORE AND BASEMENT, 11 East 22d St.; approximately 3,300 square feet, one door east of Broadway; suitable for any line of business; lease to suit; reasonable rent; immediate possession. J. Curry, 116 Nassau St. Beekman 9051.

STORE, 20x65; any business; modern front; 1-3 years' lease; $110. 905 2d Av. Smith, second floor.

STORES, new, fine location, suitable any line; reasonable. Lakin, 175 8th Av.

Stores—Brooklyn & Long Island.
SMART SHOPS
To Let,
Appealing to the Best Trade
IN NEW ARCADE BUILDING,
Near New
FLUSHING SUBWAY TERMINAL.
RUNGE & CO., AGENTS
122 AMITY ST., FLUSHING.
TELEPHONE FLUSHING 8300.

Offices—Manhattan & Bronx.
5TH AV., 522, AT 44TH ST.
GUARANTY BUILDING—SUBLEASE.
500 square feet 44th St. frontings; three windows; good steady north light; neat ele-vators, adaptable to economical subdivision; two private offices, outer office and recep-tion room; reasonable rent.
1,320 square feet, eight large windows, ex-cellent light and sun; ideal for legal profes-sion or accountants; adaptable to economical subdivision; rental moderate.
3,700 square feet, southerly wing of build-ing; unobstructed light and sun; adaptable to efficient subdivision, having sixteen win-dows; rental on attractive basis. Apply Room 530D.

5TH AV., 137 (925 Broadway)—Furnished pri vate offices, with service (switchboard, ste-nographers, information), $30 up; desk privi-leges, $10 up; mail, $1. William W. Shaw Co.

5TH AV. 416—Share half office space; well laid out; 3 windows; reasonable. Room 703, Vanderbilt 3380.

5TH AV., 246—Furnished office, telephone, stenographers, messages taken, $20 month-ly. Bruck.

5TH AV., 507—Desirable office available on small, neat office. Suite 602.

23D ST., 6th Av. (Masonic Building)—Office or loft, desirable, 20x40; ample light, heat, service; now paying $115; sacrifice for half. Chelsea 2834.

28TH, 118 EAST.
$25 MONTH AND UP.
SMALL, LARGE OFFICES AND SUITES.
MAY CARRY STOCK.
FIRST-CLASS SERVICE.

34TH, 240 WEST—Offices, show and sales-rooms; $25 up. Herk, Lackawanna 3453.

37TH, 9 EAST—Lawyer's suite, beautifully furnished, sound-proof private office; tele-phone service; reasonable. Ashland 8870, Room 501.

40TH ST., 18 EAST.
Exceptionally fine daylight offices, small and large space; low rental. Apply Supt.

41ST ST., 18 EAST (Room 1004)—Sublet 275 feet, attractive office; $1,400.

Offices—Manhattan & Bronx.
42D ST., 25 WEST—Furnished or unfur-nished offices, including stenographic, telephone and reception room service; our specially trained force will receive messages and attend to calls in your absence; choice space now renting. Apply 12TH FLOOR.
NEELEY SERVICE CORPORATION, also 45 West 45th St., 4th floor.

42D ST., 324 WEST—Splendid light offices in Grand Union Square building, opposite Commodore Athletic Club; low rents; $20 up. Wisconsin 7207.

42D, 11 WEST (Salmon Tower)—Furnished private office; complete services. Room 1302.

43D, 160 EAST (Room 2228)—Architect has furnished office, engineer preferred.

44TH ST., NEAR FIFTH AV.—
1,500 or 1,900 feet, partitioned, excellent light, three corridor entrances, sublease at BAR-GAIN RENTAL; short or long lease.
BAUMEISTER & BAUMEISTER,
522 Fifth Av. Murray Hill 3816.

44TH, 67 WEST—Beautifully furnished pri-vate office, service; rent reasonable. Room 504.

44TH, 67 WEST—Private front office, recep-tion room, telephone service. Room 505.

45TH ST., 1 WEST—SMALL CORNER OF-FICE SUITABLE FOR ARCHITECT; NORTH LIGHT; HIGH-CLASS OFFICE BUILDING; REASONABLE. SEE SUPT.

46TH ST. & PARK AV. (POSTUM BLDG.)—
CORNERS OF 2,400, 5,000, 2,000, 1,440 FEET, UNUSUALLY WELL-PLANNED OFFICES. DISTINCTIVE BUILDING AND DISTINGUISHED CLIENTS.
BAUMEISTER & BAUMEISTER,
522 Fifth Av. Murray Hill 3816.

46TH ST., 201-3 (corner 7th Av.)—Daylight offices; 24-hour service; elevator Sundays and holidays; rent $25 per month up.

47TH, 5 EAST—Beautiful office, new build-ing, 16 windows; to sublet at sacrifice. Room 701. Plaza 0040.

BROADWAY, 1,123 (corner 26th St.)—De-sirable light offices and suites, $40 per month and up. Mr. Mishkind, office of building. Watkins 9010-1285.

BROADWAY, 1,440 (Room 1202)—Daylight, private office, reception room; stenographic service optional.

BROADWAY, 1,141—New building; 24-hour service; offices, showroom, all daylight, $36 up; service. One Broads, third floor.

BROADWAY, 1,658 (51st)—Private mahog-any furnished office, $30; telephone ser-vice. Room 408.

BROADWAY, 1,328 (Marbridge Building)—Large outside furnished office with service. Suite 908.

BROADWAY, 1,201—Private furnished of-fices, $20 up; desk, $10; mail, $5. Brown.

CHURCH ST., 50—Sublet suite, two private, large outer office. Room 662.

FIFTH AV., 535 (Central Mercantile Bank Building)—Sublease 580 square feet, 12th floor; excellent light, partitioned. Mader & Thompson, Longacre 8068.

WALL ST., 80—Private office and reception room, completely mahogany equipped; $60. Call forenoon, Suite 417. Hanover 4650.

WALL ST.—Eighty offices, large, small, light, neat. Room 216. Hanover 4731.

WILLIAM ST., 27—Sublease one or two partly furnished offices in suite of five of-fices, including library space, switchboard and stenographic service, if wanted; suitable lawyer or banker. Hanover 1366.

OFFICES,
$20 month and up.
Also a few completely furnished.
236 West 55th St.,
at Broadway.

18 EAST 53D ST.
Small, light offices, 8th floor; perfect light; $20-$75; possession now. Apply on premises.

I HAVE all the best office space available uptown and downtown; save time and trouble. Helm, 52 Broadway.

OFFICE in attorney's suite; desirable and attractive; stenographic services. Room 802, 505 5th Av.

FURNISHED offices, $30; large office, $75; phone service. Room 544, 30 Church St.

Desk Room—Manhattan & Bronx.
5TH AV., 311 (Suite 200)—Mail address, telephone messages carefully taken; use of desk, $3 monthly. Hanover 0085.

6TH AV., 366 (35th)—Brewer, desk space, sacrifice, $15; formerly $25; well appointed daylight office; mail privileges cheap.

5TH AV., 507 (424)—Mailing privileges, at-tractive office, two stenographers. Room 605.

37TH AV., 246 (28th)—Private desk space, telephone, stenographer; $10 monthly. Bruck.

5TH AV., 500 (42D).
Desk room, mail service; $5. Suite 601.

28TH, 10 WEST—Best place in city; con-venient (Broadway and 5th Av.) street floor; private desk, $7-$12 monthly; mail, tel-typewriter and individual telephone service; hall directory. TYPEWRITER EXCHANGE.

42D (1,465 Broadway)—Desk in daylight pub-lisher's suite. Room 406. Wisconsin 8244.

42D, 11 WEST (Salmon Tower)—Desk and private office services. Room 1302.

45TH, 7 WEST—Room 601; desk space in public stenographer's office; semi-private; also mail and telephone service.

BROADWAY, 200—Desk room or mailing address, best location, best service and best equipped office in New York for this purpose; see us first; rates very reason-able. Suites 404-405. Cortlandt 4335.

BROADWAY, 1,140 (26th)—Room 507; desk; capable, alert service; congenial; reason-able reference.

BROADWAY, 1,476 (42d)—Private office and service; reasonable. Room 1220. Bryant 0331.

BROADWAY, 1,170—Desk space lawyers' of-fice, services optional; reasonable rental. Ashland 2972.

BROADWAY, 1,120—Desk space with intelli-gent phone services; reasonable. Room 813.

BROADWAY, 1,170—Mail and phone service, messages carefully taken. Room 813.

BROADWAY, 321—Mail, $3; telephone, $2; desk, $15; office, $30. Room 500.

CHURCH ST., 125—Mail, $3; telephone, $2; desk, $10; office, $25. Nelles.

MADISON AV., 545—Desk room; suitable broker or attorney. Schantz, Vanderbilt 3877.

RELIABLE mailing, telephone service (con-fidential), $1 month. 13 Park Row, Suite 1228.

MAIL, telephone messages received; confi-dential; reliable; $5 monthly. 246 5th Av. Bruck.

DESK space, large, light, front office; full service. 1,441 Broadway, Room 504.

Business Places (Miscellaneous).
3D AV., 2,338—Corner loft, freight and pas-senger elevator; lowest insurance rates, cheap rent; will make concession. Edwin Clear Co.

32D, 14 WEST—Large parlor floor, suitable residence, business, studio, instruction, pro-fessional.

75TH, 429-431 EAST—5,000 and 6,000 square feet; live steam; elevator; 14-foot ceiling; permanent light. Mr. Ausbury, 403 East 52d. Plaza 0907.

BAINBRIDGE AV. (Bronx)—Moving picture house for rent; wonderful opportunity. Sedgwick 6773.

MANUFACTURE your products where labor is reasonable and plentiful; two lofts to rent, approximately 10,000 square feet; in centre of city, at Bridgeport, Conn. Inquire Wurtzel & Gordon, 619 Water St., Bridge-port, Conn.

1,500 SQUARE feet of front space on 7th floor St. Paul Building, 220 Broadway; with sublet lease at sacrifice. See Superintendent.

STUDIO on roof. Galvin Office Building, 236 West 55th St., at Broadway.

Business Places Wanted.
3-ROOM office, about 500 ft. west 42d or 43d St. Box 480, Grand Central Station, New York.

SMALL private office in suite; below City Hall. G 474 Times.

Apartments Furnished—Manhattan.
Apartments of One, Two Rooms.
44TH ST., 141 WEST,
"THE WOOLSEY."
A modern elevator building in the Grand Central zone offers for lease a few tastefully furnished apartments:
1 and 2 rooms, bath and kitchenette. Rentals from $107 a month.
Reduction made if desired unfurnished.

46TH ST., 224 EAST (Apt. 1C)—Charmingly furnished 2-room apartment; twin beds, baby grand piano, kitchenette; in apart-ment house; Turtle Bay section; must sub-lease at sacrifice; may be seen any time.

48TH ST., 48 WEST—Two rooms, bath, kitchen-ette; splendidly furnished; suitable for two; rent $83. Louraine 8400.

48TH (414-416 Madison Av.)—One, two rooms, bath; furnished or unfurnished.

49TH, 47 WEST—2 rooms, bath, kitchenette, elevator. Lisette.

50S, EAST—Large living room, open fire-place, bedroom, bath, good kitchenette; antiques; $1165. Monday, Murray Hill 1940.

51ST ST., 33 WEST—For discriminating peo-ple, parlor, bedroom and kitchen; to sublet; $30 week; also single room and bath.

52D, 232 WEST (Broadway)—1 room, bath, $80; unfurnished, $50. Circle 3724.

54TH, 24 WEST—1-room apartment, large, quiet; newly furnished; $18-$27.

55TH-7TH AV.
THE REGAL—MODERN ELEVATOR APARTMENT; HOUSEKEEPING OR FURNISHED; MAID, VALET SERVICE; ONE ROOM, BATH, $85 UP; TWO ROOMS, $110 UP; REFERENCES.

55TH, 25 WEST—Choicely furnished one-room suites, $125 upward; 2 rooms, $175 upward; monthly; restaurant. Circle 6350.

55TH, 12 WEST—Will rent my exceptionally attractive 2-room apartment; reasonable.

56TH, 208 WEST (HOTEL THORNDYKE)
Unusually low rates.
Living room, bedroom, bath.
FULL HOTEL SERVICE.

57TH, 240 WEST (JUST OFF BROAD-WAY)—MODERN ELEVATOR APART-MENT HOUSE; NEATLY FURNISHED; FULL HOTEL SERVICE; TWO ROOMS, $90 PER MONTH UP.
C. H. McBRIDE, RESIDENT MGR.

57TH, 130 WEST—Beautifully furnished small apartment; central; sunny; elevator; telephone, baking stove, service; $125. Hayes. Circle 0600.

61ST, 10 WEST—PARADENA.
LIVING ROOM, BEDROOM, BATH.
SOME KITCHENETTES.
WEEKLY AND MONTHLY RATES.
CHARLES H. KNOX.

64TH 23 WEST, 1 AND 2 ROOMS.
Kitchenette and dining alcove; reasonable.

68TH, 56 WEST—Attractive studio, bath, kitchenette, open fireplace; service; suit-able two.

69TH, 10 WEST (Hotel Congress)—Attractive two rooms, bath; one room, bath; special weekly, monthly rates. Susquehanna 8290.

69TH, 140 WEST—Large, airy, outside apartment, 1 room, $95 monthly; 2 rooms, $165 month. Spencer Arms Hotel.

69TH ST. 245 WEST—2 Rooms, kitchenette and bath; $75 monthly; complete house-keeping; references.

71ST ST. (243 West End Av., northwest corner, The Cardinal)—If you are looking for first-class apartment accommoda-tions you should inspect two fine 1-room sublets to be re-leased at very low figure; master-room, serving pantry, bath, foyer, maid service and good closet space; nice fur-nishings if desired. See Mr. Hoffman, day or evening.

71ST ST. AND BROADWAY—Attractively furnished 2-room suites with bath and shower, $100 per month and also large rooms with bath and shower, $100 per month; full hotel service. Hotel Alamac. Endicott 5000.

72D, 116 WEST.
Attractive front room apartment, private bath and shower; $90; two-room suite, $30 week, including first-class service; highly re-fined home; strictly fireproof; a step from subway and surface lines.

72D ST., 118 WEST (THE EARLTON HOTEL)—Two large rooms with bath, stippled walls, splendidly furnished; restaur-rant service to rooms; full hotel service at the moderate price of $115 and up per month.

73D ST., 126 WEST (HOTEL NOBLETON)—
FURNISHED 1, 2 OUTSIDE ROOMS, PRI-VATE BATHS; EVERY TRANSIT LINE (7TH ST. SUBWAY FINALLY AT DOOR; WEEKLY RATES; SINGLE ROOMS $21 UP; 2 ROOMS $25 UP; EXCEPTIONAL HOTEL SERVICE. ENDICOTT 4500.

73D ST., 126 WEST (HOTEL NOBLETON)—
FURNISHED, 1, 2 OUTSIDE ROOMS, PRI-VATE BATHS; EVERY TRANSIT LINE (7TH ST. SUBWAY FINALLY AT DOOR; WEEKLY RATES; SINGLE ROOMS $21 UP; 2 ROOMS, $25 UP; EXCEPTIONAL HOTEL SERVICE. ENDICOTT 4500.

73D ST., 115 WEST—Two-room apartment, newly furnished and decorated, of particu-lar appeal to the discriminating; ideally lo-cated near Hudson River and the Drive, in a very desirable residential section; few steps from 72d St. subway station.

74TH (2,131 Broadway)—Attractive, large double room; three windows; all conve-niences; piano; shower; elevator. Susque-hanna 5723.

75TH, WEST—Attractive apartment; gentle-man will sublet one room to gentleman. Phone Endicott 8228 about 7 evening.

75TH ST., 311 WEST—Two rooms, house-keeping; fine house; $110.

75TH, 36 WEST—Business man, large room, fine house; hotel service; $60.

75TH, 39 WEST—One and two rooms, house-keeping; fine house; $60-$100.

76TH, 232 WEST (Hotel Willard) — Rooms with private bath, $2.50 up per day; two rooms with bath, $4.50 up. Endicott 0900.

76TH, 321 WEST—Nicely furnished base-ment apartment, two rooms, kitchenette; $80 month.

77TH, 50 WEST (77TH ST. HOTEL),
Two-room apartment with kitchenette; fac-ing park; just completed; beautifully ap-pointed; $125 monthly including full hotel service.

77TH, 154 WEST—2 rooms, alcove, kitchen-ette, bath, all improvements.

79TH, 201 WEST (Hotel Lucerne) — Rooms with private bath, $2.50 up per day; two rooms with bath, $4.50 up. Endicott 7100.

81ST ST. AND COLUMBUS AV. (HOTEL ENDICOTT)—PARLOR, BEDROOM AND BATH; $30 PER WEEK.

84TH, 104 WEST (Broadway-Columbus)—Beautiful front room, bedroom, bath; kitchenette; $19.

92D, 306 WEST—High-class, artistically fur-nished one-room elevator apartment; suit-able one-two. Schierenbeck, Schuyler 8622.

92D, 315 WEST—Just completed, handsomely furnished, exceptionally large room and foyer; real kitchen; tile bath, shower.

96TH, 324 WEST—Newly furnished 2 rooms; hotel service; reasonable. Riverside 0096.

98TH, 305 WEST.
HOTEL SCHUYLER ARMS.
Two rooms, bath, kitchenette; maid ser-vice; linens, gas, electricity; $100 month.

100TH, 215 WEST—2 rooms and kitchenette, fully furnished; elevator. Apply premises.

104TH, 304 WEST.
Two rooms, bath, kitchenette; all improve-ments; $80 monthly, including services. Ap-

Furnished Rooms—East Side.

84TH, 122 EAST—Nicely furnished front room; private family; suitable for business woman.

85TH, 144 EAST—Modern, sunny, newly furnished; private bath; steam; reasonable.

86TH ST., 17 EAST—Attractive double and single rooms, running water; references.

83D, 145 EAST—Attractive, large, light, adjoining bath; private; reasonable. Plaza 2867.

83D, 53 EAST—Large, sunny room, bath; one client required.

83D, 128 EAST—Attractive, newly furnished, suitable type; steam; convenience; $10.

87TH, 313 EAST—Beautiful double and single rooms; convenience; phone; $50 up. Leipold.

72D, 341 EAST—Nicely furnished living and bedroom, for 2 gentlemen; private; 2d floor; breakfast if desired.

74TH, 30 EAST—Nicely furnished select single rooms, $9 up. Rhinelander 1066.

86TH ST., 2 EAST—Two nicely furnished rooms, $125 and $175 per month; high-grade apartment hotel; restaurant on premises. Inquire at office, street floor.

87TH, 15 EAST (Vanderbilt Studios)—Partly furnished, $60 monthly; unfurnished, bath, $35.

96TH ST., 17 EAST—Attractive warm room, kitchenette; refined surroundings; $6. Apt. 3.

96TH, 50 EAST—Comfortable single room; all conveniences; near subway. (Apt. 22).

LEXINGTON AV., 219 (86th St.), Murray Hill section—Newly remodeled, handsomely furnished, steam heated, with, without bath.

LEXINGTON AV., 133 (entrance 29th)—2d sp., 2-3 rooms, modern; suitable professionals.

MADISON AV., CORNER 93D ST.—SINGLE, $10; DOUBLE, $15 WEEKLY; ALL OUTSIDE ROOMS; FINE HOTEL SERVICE; COMFORT WITHOUT EXTRAVAGANCE. ASHTON HOTEL.

MADISON AV., 183—Two rooms, bath, basement; attractive; reasonable; convenient; suitable 2or3.

MADISON AV., 75 (29th)—Beautiful single rooms, $7; doubles, $10; steam; housekeeping.

MADISON, 121 (corner 30th)—2d up; light, showers, all conveniences. 12th floor.

ALLERTON HOUSE

Club residence, ideally conveniently located, affording every comforts with surroundings and service of the select club; lounge, library, billiards, squash courts and handball courts; rates $6 to $12 per day; permanent $2.50-$3 a day for approved residents only.

303 West 124 St. 143 East 30th St.
27 East 30th St. 303 East 85th St.
WOMEN'S HOUSES.
130 East 57th St.
New York. Chicago. Cleveland.

ASK US FOR OUR LIST OF BEAUTIFUL furnished and unfurnished rooms and apartments; rooms $6 to $25 weekly. RENTING DEPARTMENT, CORPORATION, 265 Madison Av. Caledonia 7126.

Furnished Rooms—West Side.

8TH, 63 WEST (Greenwich Village)—Newly decorated front single, double; all improvements.

9TH ST., 33 WEST—Small room, all conveniences. Inquire No. 21.

33D, ST., 222 WEST—A FEW LARGE COMFORTABLE DOUBLE ROOMS WITH PRIVATE BATH; FULL HOTEL SERVICE; $30 A MONTH FOR 2 PERSONS. HOTEL CHELSEA. WATKINS 6200.

33D, 311 WEST (Hotel Cornish Arms)—Rooms with running water $12.50 weekly; rooms, private bath, for one, $15.50; for two, $20; full hotel service, restaurant; moderate prices.

31ST, 4 WEST (HOTEL WOLCOTT, OFF 5TH AV.)—ROOMS WITH RUNNING WATER, $12 UP. PRIVATE BATHS.

34TH ST., 132 WEST (Herald Square Hotel)—Rooms with hot and cold running water; bath adjacent; single, $12 and $14; double, $15 and $17; room and private shower, $16; 2 persons, $21; weekly; complete hotel service.

35TH, 42 WEST (Hotel Gregorian)—Large rooms, bath, $17; double, $24 week; house cooking; breakfast 25c, lunch 40c, dinner 90c.

39TH, 30 WEST—Very attractive single room and bath; central location; every convenience; maid service required.

41ST ST. AND BROADWAY (Hotel Continental)—Large, light, furnished rooms, with private bath, complete hotel service; single $15 up per week; double, $22.50 per week up. Pennsylvania 9744.

44TH ST., 120 WEST—44th St. Hotel, room and bath, $16 weekly; two, $25 weekly; transient, $3.00 upward; full hotel service, restaurant.

46TH, 66 WEST (Deauville Apartments)—Newly decorated single, double rooms; hotel services.

47TH ST., 102 WEST (RALEIGH HALL). A RESIDENCE FOR MEN.

Attractively furnished rooms with, without private bath and shower; club advantages and accommodations of hotel service; $2-$5 DAILY; $10-$17 WEEKLY.

47TH, 65 WEST—Comfortable doubles, private baths, kitchenette; southern exposure; $17-$18.

53D, 14 WEST—Beautifully furnished large connecting double rooms, entire floor; exclusive; complete service; separate rooms or apartment.

54TH, 24 WEST—Charming rooms, unusually furnished; no rooming house; $18.50-$21.

56TH, 20 WEST (facing Broadway)—Beautiful, sunny, kitchenette; reasonable. Little. Apt. 29.

61ST ST. HOTEL

25, JUST WEST OF BROADWAY.

See our newly furnished beautiful rooms at $15 weekly, with bath, or suites at $20 weekly; $2.50 daily.

68TH ST., WEST—Attractive room, facing Central Park, in private apartment, adjoining bath; homelike; reasonable; girl. Endicott 0494.

70TH, 128 WEST—Desirable room (for gentleman); private bath; hot water supply; references.

70TH, 64 WEST—Front parlor, with bedroom, bath; steam; first floor; reasonable.

70TH, 54 WEST—Large and small, private baths, showers, twin beds; references.

70TH, 120 WEST—Lovely large room with bath and kitchenette; reasonable.

71ST, at WEST (APARTMENT HOTEL). 1-2 ROOMS, BATH, $12.50 UP. TRANSIENTS, $3 DAY UP.

71ST, 17 WEST—Sunny front basement, twin beds, adjoining bath; single rooms $9, $10; exceptionally clean.

71ST, 43-45 WEST—Beautiful one room; private bath, steam heat.

71ST, 243 WEST—Double, single, steam heat, continuous hot water; board optional.

71ST, WEST—Newly furnished single; day-bed; beautiful home; $7. Endicott 4322.

71ST, 29 WEST—Attractive single rooms, $7, $9, $10; clean; quiet house.

72D ST., 112 WEST—Nicely furnished large room, with private bath; newly decorated, with full hotel service; $17.50 per week; also two and three room suites. Endicott 2800.

73D, 106 WEST—Sunny medium-sized rooms, running water, $10; clean, quiet.

75TH, 85 WEST—Attractive large room, private bath, kitchenette, steam; permanent; reasonable.

75TH, 148 WEST—Large and small rooms; newly decorated and furnished; reasonable.

75TH, 309 WEST—Comfortable, clean single; nicely furnished; second floor rear; $11.

75TH, 112 WEST—Double rooms, baths, housekeeping, $13-$15; single, $6.50-$7.50.

76TH, 145 WEST—Newly decorated residence; single, double rooms; $7, $10, $14.

76TH, 330 WEST—Large, small rooms, private and semi-private bath; reasonable.

76TH, 46 WEST—The richness of my rooms unexcelled; $30, single; $35, double.

76TH, 103 WEST—Well furnished, newly decorated, bath, steam; $9 to $12.

77TH, 150 WEST—Nicely furnished room, twin beds, water, kitchenette, adjoining bath.

77TH (355 West End Av.)—Front parlor, steam heat; suitable for two.

78TH, 203 WEST (Broadway)—Attractively furnished large sunny room, private family, medium, next bath; steam; immaculate; reasonable. Teste.

79TH, 307 WEST (4D)—Large room, handsomely furnished; $15; refined private family.

Furnished Rooms—West Side.

79TH, WEST—Comfortable rooms adjoining bath, for gentleman; private family. Susquehanna 9727.

81ST, 317 WEST (3D)—Single, outside; water, gas piano, kitchen; elevator; $8.

81ST, 118 WEST—Beautiful large room, bath; suitable studio; must be seen to be appreciated; $17-$15-$12.

83D, 20 WEST—Elegant large room, southern exposure; bath, kinkenette; clean, reliable.

83D, 28 WEST—Newly decorated double, single rooms adjoining bath, $7-$12.

83D, 342 WEST—Clarke Studios; professional people, business girls; kitchen privileges; references.

85TH, 62 WEST—Attractive front, private bath; quiet private house; $13-$16.

85TH, 202 WEST (3E)—Exceptional room, front, running water, shower; elevator; private.

86TH, 102 WEST—Room; private entrance; bath; elevator; southern exposure; $10.

87TH, 121 WEST—Large, attractive room, adjoining bath; owner's home; moderate; gentleman.

87TH, 144 WEST—Beautiful room, shower bath, kitchenette, suitable 2, also double.

88TH, 230 WEST (corner Broadway, Apt. 32)—Large front room; suitable 1 or 2.

88TH, 327 WEST—Large room, bath, kitchenette, suitable 2-3; single, $8.

88TH, 25 WEST—Large, single front, sunny room, steam, $8; skylight, $5.

89TH, 42 WEST—Very clean, comfortable back room; all conveniences; other rooms.

90TH, 316 West—Room, private family. Apt. 42. Riverside 6073.

90TH, 251 WEST (Broadway)—Front room, running water; 1 or 2. Apt. 62.

91ST, 1 WEST (corner Central Park)—Elegantly furnished large front rooms; suitable 2; steam, elevator, hotel service; $5 up.

90TH, 304 WEST (4W)—Attractive, airy room, with running water, steam, shower.

100TH, (2,547 Broadway, 68)—High-class, modern, single, double; $5 to $12.

103D, 167 WEST—Large, front parlor, suitable 1-2; gentleman; near subway. L. Stacy.

105D, 2144 WEST—Double and single rooms; private home; kitchenette; $10, $14.

106TH, 254 WEST—Beautiful, large, front parlor, piano, running water, cooking, convenient.

108TH, 215 WEST (Broadway)—Front parlor and bedroom; private entrance; all improvements; telephone; good location; $33 monthly. Lammy.

100TH, 206 WEST—Single front room, $7.50; elevator, shower, use kitchen. Harriett.

107TH, 308 WEST—Beautifully furnished 3 and 2 rooms; reasonable; private house.

108TH, 328 WEST—Single outside room; neat, clean; running water; exclusive home.

110TH, 256 WEST (corner Broadway)—Comfortable front room, $7.50; kitchen privileges. Rogers.

110TH (Riverside Drive)—Room, private bath; private family; gentleman; references exchanged. Cathedral 6041.

111TH, 516 WEST (Apt. 4)—Large, sunny, attractive room every convenience; private family.

112TH, 338 WEST (Apt. 32)—Front, well furnished, homelike; piano; one-two; reference.

115TH, 006 West (Apt. 5W)—Nicely furnished; suitable 1 or 2. McGuire.

118TH, 417 WEST (Columbia)—Attractive room, maid service, shower; references. Apt. 2.

118TH ST., 415 WEST—Neatly furnished room; steam, electricity; use of bath, kitchenette; $7. Tinnie, Cathedral 6041.

118TH, 410 WEST—Room, private family, elevator; one $5, two $10. Brockway.

120TH (63 Morningside Av., first floor)—Extra large, light front room, shower, bed-room; $15; references. Pritchard. Cathedral 4540.

121ST, 420 WEST (Apt. 52)—Single, attractive; elevator; congenial surroundings; reasonable.

123D ST., 154 WEST—Large, clean front room with bath; all improvements.

124TH, 310 WEST—Front, elevator; housekeeping rooms, single, en suite; piano optional, Weber.

143D, 616 WEST (Riverside)—Two attractive front rooms, private, bath; subway; $20. Johnson, 3rd floor.

179TH, 684 WEST—Large, light, attractive room for gentleman; moderate rental; elevator. Apartment 52. Call evenings.

RIVERSIDE DRIVE—New, attractively furnished, large room; suitable 3 business girls or married couple; complete housekeeping privileges; electric refrigeration. Phone Riverside 0332, before noon.

RIVERSIDE DRIVE (64th St.)—new attractively furnished room, business girl; housekeeping privileges. Phone Riverside 0332 until noon.

RIVERSIDE DRIVE, 352—Small, sunny, single room, private bath; $8; kitchen privileges. Morningside 3090. Mrs. Lawson.

RIVERSIDE DRIVE, 202 (cor. 83d)—1-2-3 rooms, private bath; beautifully furnished; reasonable. Klous.

RIVERSIDE, 266TH WEST.

Beautiful view; singles; trains. Bryant 7419.

RIVERSIDE DRIVE, 24—Double front rooms with adjoining or private baths, shower.

RIVERSIDE DRIVE, 126 (Apt. 6B)—Charming room, water; exclusive; $10.

RIVERSIDE DRIVE, 255—Large front room, suitable for 2; reasonable.

RIVERSIDE DRIVE, 417 (corner 114th)—Two large rooms; maid service. Apt. B.

WASHINGTON PLACE, 70 (The Colburne)—Single, double rooms with meals. Spring 8020.

HOTEL CHESTERFIELD,

129 WEST 57TH ST., 130 WEST.

New 18-story hotel, single room, adjacent bath; $14 weekly; $2 daily.

Furnished Rooms—Bronx.

EASTBURN AV., 1,748 (175th and Concourse)—Elegant room to let; private family.

LARGE outside, sunny, first floor, block subway. 2 windows. Raymond 2202.

Furnished Rooms—Brooklyn.

STATE, 335 (near Hoyt)—Newly furnished 1's, 2's; phone; comfortable; $4 up.

Furnished Rooms—Westchester.

FURNISHED room for gentleman, convenient to New York Central Railroad (either Yonkers or Ludlow); breakfast optional. Call Yonkers 8316 after 6:00 for particulars.

Unfurnished Rooms.

101ST, 323 WEST—One large room with private bath.

Rooms Wanted.

Furnished.

ROOM, breakfast, gentleman; Jackson Heights; state full particulars. C 1047 Times Annex.

Boarders Wanted—Manhattan.

83D, 64 WEST—Attractive large and small rooms, private baths; references.

60TH, 61-65 WEST.

THE FORBES.

Something different; rooms of character; every convenience; excellent table; references.

60TH, 164 WEST (Lynn Mansion)—Single, double; private bath, steam; home cooking.

60TH, 21 EAST—Exceptional sunny rooms; excellent cuisine; table guests. Rhinelander 0883.

67TH, 76 WEST—Good rooms, good table, good company; dancing, bridge; references; reasonable rates. Phone Clarkson 1510, Southerners.

CHILD boarded, best care; bright, sunny rooms; special attention food, fresh air. Apt. 75, 60 St. Nicholas Av.

Board Wanted.

ROOM with breakfast and evening dinner wanted, with private American family, by young engineer, where some home privileges may be enjoyed; must be convenient to either Broadway or Lexington Av. subway lines, so as to be able to reach both Bronx Park and downtown districts; no boarding houses or families with small children need apply. C 1016 Times Annex.

HOUSEHOLD SITUATIONS WANTED

50 cents per agate line daily. 60 cents Sunday.

Advertisements may be placed at any branch office of The Times or at any of the 300 classified advertising agencies located throughout the city.

Female.

HOUSEWORKER—Experienced, neat, good cook; widower, part time; sleep out. Endicott 0729.

HOUSEWORKER, experienced, neat, colored woman without part, white-line position. Chisville 4132.

HOUSEWORKER wants part time, work; good reference; call 2 days. Phone University 4600.

HOUSEWORKER or maid—Intelligent, neat colored girl; experience. University 1430, Apt. 61.

HOUSEWORKER—Colored girl wishes part-time work mornings. Phone Audubon 9417, Edwards.

HOUSEWORKER, white, Christian, Southern; city or country; references. Edgecombe 4832.

HOUSEWORKER, plain cooking, no washing; adults only; good references. Austrian, Susquehanna 0851.

HOUSEWORKER, cook, colored, part or whole time; country, city; references. Edgecombe 9535.

HOUSEWORKER, colored, wishes part time mornings; best references; call daily. Bradhurst 1280.

HOUSEWORKER, girl, light colored; morning, part time; references. Morningside 8069.

HOUSEWORKER, colored, good cook; steady and willing; best references. Agency, Monument 8080.

HOUSEWORKER, white, Christian, fond of children; $30. D 150 Times.

HOUSEWORKER, colored; part time or twice a week. Harlem 8009.

HOUSEWORK, half time mornings or 9 to 4. Dolan, 109 West 102d.

HOUSEWORKER, COLORED; SLEEP IN; CITY; REFERENCE. BRADHURST 3771.

HOUSEWORKER, girl white or part time, for refined people. Edgecombe 9045.

LADY'S MAID or companion to lady; young German-American woman wishes position. Call Lexington 2694.

LAUNDRESS, Swedish, wishes private family washes; work guaranteed; open air drying; references. Tel. Regent 4236. Strandfeldt, 835 East 58th.

LAUNDRESS, experienced, can do few family washes; dozen or weekly rates; piece-tue; yard; prompt service; references. Mrs. Wagner, 141 East 52d. Phone Plaza 4009.

LAUNDRESS, experienced, laundry to take home; open-air drying. Bradhurst 8108. Isabelle.

LAUNDRESS does family washings, silks, linens; private house, air drying. Mrs. Malin, 159 West 74th. Trafalgar 0068.

MAID, first-class, experienced; doctor's office or beauty parlor. Bradhurst 8080.

NURSE, practical (with husband and child) wishes position doctor's office; experienced; will exchange services for part of apartment with remuneration. F 1237 Times Bronx.

NURSE, German, hospital trained, references, desires position to elder children or invalid lady. Meyer, 512 Isham St.

NURSE, German trained woman, wants position with lady, semi-invalid or chronic patient. 640 Ditmas Av., Apt. 1B, Brooklyn.

WOMAN wants work, laundry or cleaning. Beezer, Mott Haven 4440.

YOUNG music student desires room, breakfast, and use piano in return for light housekeeping duties or care of children; experience and highest references. W 8 Times.

YOUNG WOMAN, German, wishes part time and steady work. Call Schuylkill 6.

COLLEGE WOMAN, nursing experience, motherless home; best service assured. D 154 Times.

Employment Agencies.

EVER READY colored help, male and female; the best obtainable; day workers, part timers, general housekeepers, chambermaids, waitresses, chauffeurs, porters, &c.; prompt service. Manhattan Agency, Morningside 9230-9231.

HOUSEWORKERS—Neat colored girls in vestigated references, wish places; other Southern help supplied. Lincoln Industrial Exchange, Inc., 2-4 Lenox Av. Phone Columbus 9322. Established 1905.

HOUSEWORKERS, colored; trustworthy, thoroughly experienced; excellent cooks; day workers, part time housekeepers, couples, chambermaids, waitresses. Agency, Trafalgar 0132.

COOKS, houseworkers, chambermaids, part-timers, maids, cleaners, laundress, ironers, factory workers, chauffeurs; references investigated. Edgecombe 5800. Agency.

COOKS, houseworkers; EMPLOYERS FREE; part-timers, cleaners, laundresses, couples, chambermaids, waitresses, nurses; reliable, colored; references. Agency, Audubon 5774.

CHAMBERMAIDS, cooks, waitresses, housemaids, laundresses, governesses; reference investigated. United Agencies, 156 East 72d. Rhinelander 5050.

FOR best of reliable help call PRUDENTIAL AGENCY. Monument 3204-7744.

BERTHA CALLISON'S Riverside Agencies—Excellent servants 2,413 Broadway, corner 88th Schuyler 1867 East 86th 781 Lexington (Dyckman 2100).

MRS. KEMPE'S AGENCY—Colored cooks, couples, laundresses. 2,382 7th Av. Audubon 2850.

HOUSEWORKER; excellent cook, waitress; Scandinavian; 2 years last position. Agency, Harlem 2469.

HOUSEWORKER, colored; part or full time; city, country; references. Edgecombe 5581. Agency.

HOUSEWORKER, whole, part time; expert cook, laundress; personal reference. Agency, Edgecombe 1479.

COOKS, couples, chauffeurs, housekeepers, part timers; day workers, laundresses; references. Agency, Edgecombe 5800.

SOUTHERN HELP all kinds. Williams Colored Agency, 45 West 90th. Academy 9130.

HOUSEWORKER, light colored; cook; city, country. Edgecombe 5417. Agency, 253 West 125th.

HOUSEWORKERS, cooks, waitresses; German, Swedish, Irish. Riverside Agency, 2,368 Broadway. Schuylkill 8020.

HOUSEWORKERS, part-timers, day workers; city, country. 215-250; references. Agency, Morningside 0014.

LAUNDRESS, does family washing, silks, linens; private house; air drying. Mrs. Malin, 159 West 74th. Trafalgar 0068.

PINKA ANDRESEN, Scandinavian Agency, 2,299 Broadway (86d). Endicott 7140-7141

HOUSEHOLD HELP WANTED

65 cents an agate line daily; 70 cents Sunday. Telephone LAckawanna 1000

Advertisements may be placed at the convenient Subway Level Office, Times Building.

Female.

COMPANION, age 30-45, to elderly lady, suburb; cheerful, good automobile driver; references. H 333 Times.

EXPERIENCED person to take care of school child and assist with telephone and light duties; call after 9. 940 Grand Concourse, Bronx. Apt. 1J.

COOK, first class. Call from 11 to 1, 912 5th Av. (Apt. 9A).

GENERAL HOUSEWORKER, young, take care of small family; sleep in. Call mornings, Riverside 8972.

GIRL, white, general housework; 3 adults. Telephone mornings Trafalgar 8044.

HOUSEKEEPER—Full charge motherless home, 3 children, 8-12, Westchester; no laundry; refined surroundings; understanding of children essential; references. H 80 Times.

HOUSEWORKER, thoroughly experienced, German girl, not over 35; full time; sleep out; good plain cook; knew how to wait on table; two in family; small apartment; good wages; steady, willing worker. Call Monday and Tuesday all day. Myers, 51 Riverside Drive (79th St.), Apt. 5B.

HOUSEWORKER, white, plain cook, well recommended only. 445 Riverside Drive. Apt. 12L.

HOUSEWORKER, general, plain cooking, sleep in; two adults. Phone Atwater 8374.

NURSE for infant and 5-year child; must have hospital training and at city references. Tuesday, 9-1 A. M., Apt. 15D, 670 West End Av., city.

Female.

Employment Agencies.

COOKS, couples, laundresses, cleaners, housework'rs, waits, colored; part timers, marriages, afternoons; chambermaids, chauffeurs, butlers; references strictly investigated; quick service. University Agency, Longacre 4161-4162.

COOKS, housework'ers; part timers, chambermaids, couples, chauffeurs, &c.; southern employers free. Agency, Edgecombe 6181.

Male.

ATTENDANT, companion, caretaker to bachelor, elderly or young couple; neat appearing, active, lively, intelligent man of 40; reliable, courteous, faithful; needs position of general utility and confidence or responsible capacity; best references. K 11 Times.

ATTENDANT, companion-valet, Italian, English, refined, educated, wishes position with gentleman; traveled Argentina. M 48 Times.

CHAUFFEUR-MECHANIC, first class, 15 years' experience; careful city driver; experienced all-around man in private estate; good electrician, plumbing, painting, machinery, landscaping, poultry; highest references. Regent 8081.

CHAUFFEUR, mechanic, American, age 32, single, 7 years last place; can do gardening, take care of private place; unquestionable references. Y 2171 Times Annex.

CHAUFFEURS—High-class private chauffeurs supplied free. Society of Professional Automobile Engineers, 15-109 West 44th. Trafalgar 0144.

CHAUFFEUR, married, courteous, capable, now driving expensive foreign car, wants to change; 10 years' reference. Edgecombe 1733.

CHAUFFEUR-MECHANIC, 32; neat, careful; 10 years' experience high-grade cars; references. Gelets, 3,002 Mills Av. Underhill 4043.

CHAUFFEUR, butler, houseman, German, 35, desires position city; country preferred; where; references. Write Hiane, 104 West 116th St., city.

CHAUFFEUR, suitable, highest grade, long experience, expert driver, gentleman's estate; absolutely trustworthy; best references, C 339 Times.

CHAUFFEUR, mechanic, neat, careful driver, wishes position private; 14 years' experience driving, repairing; references. B Bregan, Murray Hill 3720.

CHAUFFEUR, American, white, wishes position private; neat, willing; any make car; A1 reference. Kehlek, phone Atwater 5764.

CHAUFFEUR - MECHANIC, single, desires position, town or country; good references on high-grade cars. Astoria 4114.

CHAUFFEUR, mechanic, butler, valet, Filipino, ten years' experience; trustworthy; references. Vanderbilt 0900.

CHAUFFEUR, private, 11 years' experience, high-grade cars; references. Edgecombe 6408. No. 3.

CHAUFFEURS, colored, reliable, supplies free of charge. 90th St. Garage, Clarkson 0648.

CHAUFFEUR—If you can use good experienced private chauffeur, phone Butterfield 3115.

CHAUFFEUR, single, wishes position, private; age 32; experience, 10 years; furnish best of references. D 1065 Times.

CHAUFFEUR, mechanic, single; 16 years' experience; willing, obliging; city, country. Susquehanna 4068.

CHAUFFEUR, colored, thoroughly experienced, good worker, careful driver, references check, Bradhurst 3397.

CHAUFFEUR, colored; private, commercial; moderate wages. Tarrio, 27 West 131st. Harlem 2387.

CHAUFFEUR, 10 years, excellent reference; married, no children. D 130 Times.

COOK, superior, for superior household; young, colored; best type cooking, baking; experienced in household management, butlering, valeting; aristocratic service; superior reference. M 19 Times.

COUPLE, French, good plain cook, housekeeper, can cook useful, refined; all kinds of work; drives car; country; references, home Sunday and Monday. Josephine and Edward, 307 West 34th St.

COUPLE English, young, recently landed; first-class experienced butler (valet); maid experienced to travel. R. Belshaw, 1,112 Park Av. Atwater 1945.

COUPLE, refined colored; first-class cook and houseman; take charge; small family; city or country. Paul Goodwin, 57 West 135th St.

COUPLE, Dutch; farmer; exceptional; sober, reliable; charge, caretaker; anywhere. G 308 Times.

COUPLE, one child, wants position; cook, houseman, butler. Telephone Englewood 2412.

COUPLE, Austrian, first-class cook and butler; best references; city or country. B 1100 Times Subway Level.

COUPLE, cook-general worker; country. Morningside 4206. Heming, 454 West 164th.

GARDENER, single, Scotch, experienced; grapes, flowers, vegetables; can drive; under glass; references; small place preferred. G 306 Times.

GARDENER, experienced, German, wishes position. Box 11, 218 Wyckoff Av., Brooklyn.

MAN wants general cleaning part time. Jonson, 253 West 131st. Bradhurst 7281.

VALET, English; city or traveling; highly recommended. Astoria 9021 after 5:30 P. M. or R 548 Times.

YOUNG MAN wishes position as secretary of traveling companion to gentleman; speaks English, French, German. A 5 Times.

CHINESE cooks, butlers; reliable, experienced men; good references. Call Ashland 8270 daily, Chinese Church, 223 East 31st St.

JAPANESE boy wants general housework in family. G 281 Times.

JAPANESE cook, butler and chauffeur desires combination position anywhere. Kuroda, Chickering 0733.

JAPANESE cook housekeeper; part time or whole; references. Ohira, 207 East 58th.

Employment Agencies.

EXPERIENCED auto washers, chauffeurs, elevator operators, firemen, porters, housework'rs, cooks, dishwashers; quick service. Call Edgecombe 3538 (Agency).

JAPANESE cooks, butlers, chauffeurs, couples, houseworkers. Agency, 121 W. 42d. Bryant 7787.

Female.

NURSE-GOVERNESS, thoroughly experienced woman, for two children: 14 months old girl, 4-year boy; references. 646 West End Av., Apt. 15A. Telephone Schuyler 2290.

NURSE, experienced, full charge two-year-old baby; little housekeeping. Call Washington Heights 4780 after 5:30 P. M.

NURSE, experienced, baby 7 months; references; call mornings. Busch, 27 West 80th.

NURSE, experienced, for 14-month baby; must be English; best references required. Telephone Wisconsin 9238.

Employment Agencies.

ATTENDANTS, undergraduate nurses, $30-$75; many vacancies. Irwin's Agency, 101 West 39th.

Male.

CHAUFFEUR, single, white, for country; must be careful driver, good mechanic and handy around house; steady job and good pay for right man; long references required; write, stating age, references and experience, Postoffice Box 7, Rimhurst, L. I.

COUPLE, white, experienced; man to be valet and butler, woman must be first-class cook; small family, city reference; state by whom last employed and length of time. C 1013 Times Annex.

COUPLE—Young, white; wife cook; man butler, houseman; experienced; references. Tuesday, 9-1 A. M., Apt. 15D, 670 West End Av., city.

Situations Wanted—Female.

ADVERTISING PUBLICITY—Woman with journalistic training and several years' experience in writing, can do all layout; done research for several admirable publications; now writing effective newspaper publicity; highest references. C 1010 Times Annex.

ASSISTANT Sketcher, fashion student; desires position; 3 years' training. K 61 Times.

ASSISTANT, 16, desires position typing, copying, bookkeeping; afternoons; $8. Minnie. Orchard 5277.

ASSISTANT buyer could take charge of factory pearl necklaces. Box 1, 218 Wyckoff Av., Brooklyn.

BOOKKEEPER, saleslady, 8 years' experience; thoroughly competent, conscientious worker. Call Algonquin 8080.

BOOKKEEPER, secretary, expert; full charge; long experience; highest references. KE 462 Times.

BOOKKEEPER and cashier, thoroughly experienced; salary $30. Sterling 7081. C 35 Times.

BOOKKEEPER-TYPIST, 3 years' experience; $25; references. Beatrice Fried. Telephone Intervale 3818.

BOOKKEEPER, assistant stenographer, typist, high school graduate, years' experience; references. Applegate 0487.

BOOKKEEPER, expert, executive ability, trial balance, statements, collections; references; $40. Bryant 8329.

Situations Wanted—Female.

BOOKKEEPER, capable assistant to manager large office; thorough knowledge trial balance, control; all office details; highest references. Box 856, Room 309, Times Building.

BOOKKEEPER - STENOGRAPHER, high school graduate, 6 months' experience; $18. Helen Goodman, 1,953 59th St., Brooklyn. Pulaski 5220.

BOOKKEEPER, stenographer, efficient, conscientious, well-recommended, six years' experience; full charge trial balance; $30. Lazarowitz, 2,090 Walton Av.

BOOKKEEPER-TYPIST, double entry; complete charge of office; 5 years' experience; high school graduate; $30. M. K. Dayton 4128.

BOOKKEEPER - STENOGRAPHER, high school graduate, 6 years' experience, references; desires position; Wisconsin 9414, Levine, or write 49 Thomas.

ACCOUNTANT, 25, accounting school graduate, 3 years' public experience, desires certified connection; permanent; immediate. L 148 Times.

ACCOUNTANT, experienced trial balances, financials, systems; salary $50; state salary; steady employment. M 419 Times Downtown.

ACCOUNTANT, certified, desires responsible position with future; reasonable salary. C 318 Times.

ACCOUNTANT; books opened, trial tax reports prepared; $5 monthly. Wise, Interderbilt 3272.

ACCOUNTANT, expert standardizing accounting procedure and preparing tax reports. Friend, Caledonia 7852.

ACCOUNTANT, experienced junior; college education, wants varied connection. L 525 Times.

ACCOUNTANT, junior, 3 years' bookkeeping experience, advanced accountancy student. D 197 Times.

ACCOUNTANT, 25, college graduate; can take charge of/or prepare financial statements; experienced. K 23 Times.

ACCOUNTANT, semi-senior, junior; 5 years' accounting and bookkeeping. H 321 Times.

ACCOUNTANT, junior, experienced, also six years' bookkeeping experience. K 49 Times.

ACTIVE MAN with personal following among thousands of riding enthusiasts, outdoor specialties and accessories, and others, for many years manager store of New York's leading outdoor outfitters, desires responsible position. V 205 Times Downtown.

ADVERTISING MAN, 26, university trained; intensive experience all phases advertising with manufacturer and publisher; $40. L 573 Times.

ADVERTISING MAN, ideas, copywriting, layouts; direct mail expert; producer; seeks evening position with retail store. K 3 Times.

ADVERTISING SOLICITOR; producer; experienced classified, display, newspaper connection. Y 2167 Times Annex.

ADVERTISING AGENCY, PRINTING — connection desired; young man, 25, experienced, willing start bottom. G 488 Times.

ARCHITECTURAL APPRENTICE, willing to start career with reliable firm; salary secondary; references. A. Paletta, 326 East 119th St.

ASSISTANT executive or private secretary; college graduate, 26, experienced confidential secretary in responsible position; knowledge of bookkeeping, handling correspondence and details. C 258 Times.

ASSISTANT executive by private secretary (7); college graduate, 26, experienced confidential secretary in responsible position; knowledge of bookkeeping, handling correspondence and details. C 258 Times.

BOOKKEEPER-ACCOUNTANT, 28, thorough experienced, capable; $50; state salary; references. M 26 Times.

BOOKKEEPER, thorough expert, 10 years' experience seeks responsible position and advancement opportunity; starting salary $60. G 536 Times.

BOOKKEEPER-CASHIER, married, 50, last position hospital, 14 years, speaks English, French and German, desires position. Harman, 2,014 Bainbridge St., Brooklyn.

BOOKKEEPER, accountant, desires position where initiative is required. M 407 Times Downtown.

BOOKKEEPER-TYPIST, 5 years' experience; college graduate; excellent references. K 43 Times.

BOOKKEEPER, college graduate, accountant; thoroughly experienced every office detail. A 540 Times.

BOOKKEEPER-ACCOUNTANT, full charge; possess varied experience; moderate salary. H 352 Times.

BOOKKEEPER, experienced, 24, five years, electric refrigeration, 219 7th Av.

BOOKKEEPER, accounting student; capable accurate; 2 years' experience. M 52 Times.

BOY, light office work, errands; experienced, references. Rubie, 971 57th St., Brooklyn.

BOOKKEEPER'S ASSISTANT and stenographer, experienced, references. United Metal Box Co., 475 President Street, Brooklyn.

BOOKKEEPER, experienced, double entries; knowledge typewriting. Apply after 10 A. M. at Hookerman Furniture Co., 400 Rockaway Av., Brooklyn.

BOOKKEEPER, stenographer, capable beginner. Tremont 4400, Beckers Business Institute, 602 Tremont Av.

BOOKKEEPER, experienced, 23 or over, with good appearance. Apply by letter only. 214 West 39th.

BOOKKEEPER - STENOGRAPHER, double entry; moderate salary. Hudson Woodworking Co., 1,078 Webster Av.

BOOKKEEPER—Typist and good correspondent, experienced; write only. United Hosiery Co., 234 8th Av.

BOOKKEEPER, stenographer, experienced in manufacturing line; state salary and references. P 81 Times.

BOOKKEEPER-TYPIST, little experience, opportunity for bright girl; $15. W 220 Times.

BOOKKEEPER'S ASSISTANT and general office work; state salary and experience. W 216 Times.

BOOKKEEPER and general office work; state salary and experience. W 218 Times.

BOOKKEEPER, experienced signs, Rohmer Studio, 232 West 52d.

BUYER, young lady who has excellent idea of style, to buy dresses to retail at $10 and $15; must state salary and where last employed. Box 816, 222 West 42d.

COMPTOMETER operator, with fire insurance experience. Write age, religion, salary. Y 2400 Times Downtown.

CORRESPONDENT-DEMONSTRATOR, good typist, able to demonstrate medical appliance; college education preferred; write age, education, past salary; detailed experience. Box 1,078 Times.

COUNTER GIRL, experienced, for high-class cafeteria, downtown. Apply 8:30 to 9:30 Monday morning at Green Tree Buffet, 106 Liberty St., New York.

DEMONSTRATOR—Young lady for imported perfumery in Newark department store; experience essential; good salary, commission; permanent. W 172 Times.

DRESSMAKER, competent, artistic, new at own home; references; excellent advancement; bring references. Mrs. Milne, 3d floor, 382 Broadway.

DRESSMAKER, competent, for exclusive designer with many customers; 8:30 to 7:00 evenings. Scrunsky, Endicott 5243.

DESIGNER—FACTORY MANAGER.

Substantial interest to capable person, in established high-grade infant and children's headwear concern. Box 830, Room 206, Times Bldg.

DICTATING MACHINE TRANSCRIBERS.

Several desirable positions open for experienced operators and inexperienced; exceptional quality; salary $25 to $35. Can place stenographers or typists of high order as beginners in dictating machine transcribing. Call early Monday. Miss Linn, The Dictaphone, 412 Broadway.

DICTAPHONE OPERATORS—Several good, permanent positions open for experienced dictaphone operators. Miss Charash, Dictaphone Sales Corp., 754 Lexington Av.

DRAPER, experienced on dresses, stage work, good pay. Elaine Dress Co., 73 West 1st St., Mount Vernon.

DRESSER, experienced on silk dresses. Blandina Dress, 316 West 39th, 7th floor.

FINISHERS and drapers, competent, 49 East 49th.

FITTER.

FOR HIGH-CLASS DRESSMAKER.

Thorough experience similar house necessary. Unusual Opportunity. Liberal Salary.

APPLY 9 TO 5 P. M.

NANCY, 312 MADISON AV.

HAND ADDRESSERS; letter house experience. Florence Multigraphing, 225 Varick St.

LADIES.

NEAT-APPEARING, INTELLIGENT YOUNG WOMEN TO CALL ON INTERESTED CLIENTS OF A LARGE REAL ESTATE COMPANY SELLING CHOICE LOTS ON LONG ISLAND.

LOW PRICES. EASY TERMS.

Commissions promptly paid in full.

CALL ANY DAY 10 TO 4.

8D FLOOR, 225 WEST 34TH ST.

McGOLRICK SALES CO., INC.

MILLINERY SALESLADY, EXPERIENCED, 59TH AV. REPAIRING, TRADE. MME. PAULINE, 44 WEST 59TH.

MODEL, 5 feet 7 or 8, for negligee house, to correct in showroom; steady position. Filbert, 80 East 42d

Help Wanted—Female.

Continued From Preceding Page.

Employment Agencies.

WILLIAM ST. PERSONNEL EXCHANGE, INSURANCE EMPLOYMENT SPECIALISTS.
JAMES J. McGEE, LICENSEE.

Positions open for cashier and typist, insurance exp., $15; Policy Checker, Elsper. Typist, endorsement work on fire and liability ins., $27; Policy Checker, fire and casualty exp., $30-$35; Policy Examiner and Typist, all forms, $25; Policy Writers and Checkers, $100 and up. Many other openings.

If you are seeking an insurance position get in touch with us immediately. Only insurance exchange in New York.

84 WILLIAM ST. BEEKMAN 4330.

PETITE EMP. AGENCY., ROOM 400, 303 5th Av. Vanderbilt 1023-8.

Office Hours, 8:30 A. M.-6 P. M.

Steno.; college girl.....$30-$35
Stenos.; 22-25 yrs.....$150 mo.
Steno.; 42d St. district.....$20-$25
Steno.-Bkkpr.....$25
Steno.; real estate; Bklyn.....$25-$30
Stenos.; several; beginners.....$16 up
Dictaphone Opers. 3.....$25-$5
Hostesses; attractive; h. s.....$30-$35
Correspondent-Typist; mail dept. exp.....$22
Bkpr.; dept. store exp.....$20-$22
Several girls for shop work; pub. house; exp. not necessary.....$16 up
Several other openings for competent girls.

CASTLE HILL AGENCY,
117 LIBERTY ST. INTERVIEWS 9-6.

Stenographer, general exp., refined.....$32
Sec.-Steno., real estate exp., reliable.....$30-$32
Stenographer, engineering exp.....$25-$30
Steno.-Typist, adv., 25-26 years.....$25-$30
Stenos., excellent positions, A1 firms.....$20-$25
Typist, statistical exp. essential.....$27-$30
Typist, stencil writer, uptown.....$25
Typists (2), exp., attractive.....$18-$22
File clerk, knowledge typing.....$20
Comptometer oper., fire insur. exp.....$23
Dictaphone oper., $25-$27; graphotype oper.....$20

OFFICE EMPLOYMENT AGENCY, INC.,
1 WEST 42D. ROOM 1886.

PARTIAL LIST OF OPENINGS.

Bookkeepers (4).....$15-$22
Elliott-Fisher Bkpr., bank.....$100
Typists (20), meeting openings.....$15-$20
Receptionist, advertising.....$15
Dictaphone Operators (4).....$26-$30
Stenographers, publishing, brokerage.....$20-$30
File Clerks, experienced.....$18
Saleswomen, millinery, dresses.....$25-$30

DOYLE AGENCY, INC.,
New York—10 East 43d St.
Brooklyn—15 Montague st. Court St.

Bookkeeper and Steno.....$25-$22-$20
Bookkeeper, Jamaica.....$25-$30
Bookkeeper, Italian.....$15-$18
Bookkeeper-Stenographer.....$25-$30
Elliott-Fisher Bookkeepers.....$25-$30
Stenographers, New York..$25-$22-$20-$18-$15
Stenographers, Borough Hall, Bklyn.....$25-$22-$20-$18-$15
Switchboard and Typist.....$18-$18
Typist and Switchboard.....$20-$18

MAGNET BUSINESS SERVICE.
Prop. F. A. Schuis and T. F. O'Hea.
11 John St. Cortlandt 1884.

STENO.-SECY; oil firm; d. t.....$30
EDIPHONE OPR.; splendid future.....$27
COMPT. OPR.; Ridgewood, Bklyn.....$25
STENO.; publishing; near W. 34th.....$25
STENO.; 1 yr. exp; downtown.....$20
TYPIST; uptown; A1 firm.....$18
STEN.; H. S. grad; beginner; d. t.....$16
CLERKS; beginners; downtown.....$12-$16

INGHAM EMPLOYMENT SERVICE,
217 BROADWAY. FIFTH FLOOR.

We can almost always place high type young American women in positions to their liking. If we haven't a position you desire, we will make every effort to find just what you want.

Vera A. Roberts. Marie E. La Nes.
"INGHAM SERVICE."

NEW YORK PLACEMENT, 505 5th Av.

SEC'Y, college grad., d'town, RR.....$35
SEC'Y-STENO., pub., young, H. S. grad.....$30
STENOS., midtown, use dictaphone.....$30
Statistical dictation, 42d St.....$30
Publishing, 42d St.....$25-$30
Ins. agency, 34th St., young.....$25
Many acts. exc. openings.....$20
TYPISTS, some clerical.....$23
Hooven operator.....$20
Ledger clerks.....$20

SECRETARIAL PLACEMENT BUREAU,
Salmon Tower Building, 11 West 42d.
Stenos.—Several attractive openings for beginners.....$20-$22
Office Asst.—Some figures, steno.....$20
Secy.-Stenos.—Several openings.....$30-$35
Dictaphone Operators, $30; Typists, $100.
Stencil typist, $25; Asst. Statistician, $25.

PACE AGENCY FOR PLACEMENTS, INC.,
30 Church St., New York City.

BKPR.-STENO.; good opportunity.....$35
SECY.-STENO.; knowl. of bookkeeping.....$35
STENOS.; well educated, refined.....$25-$30
BKPRS.; exp.; acc'y; trained.....$25-$30
CLERK; telephone orders; suburb, N. J.....$25
TYPIST; H. S. graduate; exp.....$18
PERSONNEL PLACEMENT, 12 EAST 41ST.
Adv. promotion writer, experienced as such, $50-$60. Fashion Writer, ltd. exp., $35. Steno.-Secy., translate Italian, $30. Elliott-Fish. fanfold, $25. Keypunch, $110 mo. Comptometer, $23. Addressograph, $20. BANK: Dictaphone, $27.50. Typist, $110 mo. Underwood fanfold, $100 mo. with lunches.

EXCELLENT EMPLOYMENT AGENCY,
38 PARK ROW.

Stenographer, experienced, rapid.....$30
Typist, high school grad.....$25
Ledger Clerk, high school grad.....$125 Mo.
Stenographer, H. S. grad., some exp.....$21
Clerks, many vacancies.....$18-$22
Many other vacancies; call early.

GENERAL EMPLOYMENT EXCHANGE,
77 Cortlandt St.

CLERKS—Finest firms, beginners, &c.....$18
STENOS.—Many firms, $25-$30; finest firms.....$30-$35
SWITCHBOARDS—Brokerage, hotels, &c.....$22
REMINGTON-Wahls, Ediphones, Dictaph.....$22
STENOGRAPHERS, $15-$30; insurance brokerage, $25; policy checker, $25; key punch operator, $23; typist, temporary, $4 day, permanent $20-$23; beginner, $18; typist-switchboard, $15. Clark Agency, 5 Beekman St.

MABEL F. CUMLEY, 162 WEST 42D.
Secretaries, stenographers, $30-$35; personnel assistant, $30; chart clerk, $30; clerks, typists, telephone operators, $20-$23-$25.

MRS. MERCY S. INGALLS,
EXPERT EMPLOYMENT AGENCY,
7 West 42d St. Pennsylvania 6882.
Addressograph operators, dictaphone operators, stenographers, typists.

COMPETENT PERSONNEL, 140 WEST 42D.
Many splendid openings for competent, experienced bookkeepers, stenographers, typists, clerks, switchboard operators.

DAVID AGENCY, 110 West 40th—Stenographer, age 25, engineering, $25, advance ment; others, $16-$20; Elliott-Fisher billing, $20; well groomed, high class applicants only.

HILDA DEITSCH, INC.,
136 West 42d St.

STENO.-COMPTOMETER OPER., $35.
SWITCHBOARD, PLUG, $22.
TYPISTS, $15-$20.

NURSES, recent graduates, registered, hospital duty; mental, contagious, medical floors. Agency, 106 Central Park West (71st). Mrs. Rowe.

BUSINESS EMPLOYMENT SERVICE,
11 JOHN ST. 4TH FLOOR.
Stenographers, excellent openings.....$25-$30
Typists .....$20-$25

ASHLAND AGENCY, 303 5TH AV.
BOOKKEEPERS, STENOGRAPHERS, TYPISTS, CLERKS, BEGINNER & EXPER.

Instruction—Female.

SHORTHAND AND TYPEWRITING in 30 FULL DAYS, by Prof. Miller, who taught at Columbia University 5 years. MILLER INSTITUTE OF SHORTHAND, 1,465 Broadway, at 42d St. Wisconsin 9330.

DESIGNING, millinery, dressmaking, draping, pattern cutting thoroughly taught; individual instruction; day, evening classes; established 1875; visitors welcome. Bryant 9065. McDowell School, 71 West 45th.

Classified Advertising Rates

Minimum space 2 lines. Agate line of 6 words

	Daily	Sunday
Agents Wanted	85c	$1.00
Apartments to Let and Wanted	70c	70c
Automobile Exchange	70c	80c
Boarders	50c	60c
Board Wanted	50c	60c
Boats, Launches, Accessories	75c	75c
Business Opportunities	$1.00	$1.10
Country Board	50c	60c
Employment Agencies	70c	$1.00
For Sale	70c	75c
Furnished Rooms	50c	60c
Help Wanted	70c	75c
Hotels and Resorts	70c	75c
Mortgage Loans	90c	$1.05
Moving, Trucking and Storage	70c	70c
Public Notices	$1.00	$1.10
Real Estate	85c	85c
Rooms Wanted	50c	60c
Sales Help Wanted—Male	70c	85c
Situations Wanted	50c	60c

	Per Word
Buyers' Wants, Offerings to Buyers	15c
Book Exchange (Sunday)	15c

Errors avoided by delivering advertisements in advance of closing time.

*Salesman advertisements require statement of basis of compensation, either salary or commission, and article or service offered.

Information welcomed of any misleading statement in advertising columns and reward of $100 is offered for information and conviction of any one obtaining money under false pretenses through fraudulent advertising published in The New York Times.

1928 PARIS EDITION for permanent overseas Single copies: Daily, 75 cents; Sunday, $1.20.

Classified advertisements for The New York Times are received at offices of The Baltimore Sun and The Washington Star. The New York Times accepts at its New York office advertisements for insertion in The Paris Herald.

Telephone Lackawanna 1000.

Instruction—Female.

E. BURNHAM SCHOOL OF BEAUTY CULTURE
130 West 42d St., New York
Established 1871.

Oldest and most dependable; complete instruction; day and evening classes; easy terms; information upon request. Phone Wisconsin 7047.

VOCATIONAL ANALYSIS.
PSYCHO-MENTAL.

What type work are you fitted for by temperament, ability, mental capacity? Hundreds helped by practical vocational expert. Fee $10. Write for appointment.

PAUL C. HOLTER, 28 WEST 44TH.

MEN.

A few serious-minded, ambitious men wanted to join publicity forces on Biltmore Shores Development, President, William Fox. Moving Picture Magnate. A liberal salary and substantial bonus will be paid to applicants selected. See Mr. McCarthy, 9:30 A. M. to 1 P. M., daily. 570 7th Av., 7th floor, New York City.

MANAGER for credit jewelry store in State of Pennsylvania; must stand strict investigation as to character and honesty. Apply to Mr. A. Greenwald at Great Northern Hotel.

RADIO beginner, knowledge radio circuits; service work essential; state salary, qualifications. G 531 Times.

REAL ESTATE RENTING MAN, experienced 14th to 59th; commission or drawing account. Hell & Stern, 520 5th Av.

SIGN WRITER required, thoroughly experienced silk sheen process; must be accustomed to small lettering, capable of preparing layout, &c.; good opening for smart man. 574 Times.

STENOGRAPHER, capable, experienced in paper business; rapid advancement; state fully experience, references, age, salary. W 198 Times Downtown.

WINDOW DRESSER.
Show card writer with initiative, originality; bring samples. T. E. Doris, Room 415, 21 Audubon Av. (West 166th).

WINDOW DRESSERS (2), married; experienced, novelties, music and sporting goods; steady, capable. Paul Music Shop, 82 Nassau St.

WINDOW DRESSER, experienced in hosiery and underwear display; state experience and salary desired; steady position. Y 2259 Times Annex.

YOUNG MAN for part time position in newspaper advertising department; excellent opportunity for neat, intelligent, well bred young man with good penmanship; experience not necessary; hours Saturday, 8:30 P. M. to 12 M.; Sunday, 11 A. M. to 3 P. M.; salary $6.50; write stating age and education. Y 2270 Times Annex.

YOUNG MAN, bright, for general office work; some knowledge of stenography preferable; state age, references and salary. W 831 Times Downtown.

Help Wanted—Male.

Employment Agencies.

WILLIAM ST. PERSONNEL EXCHANGE, INSURANCE EMPLOYMENT SPECIALISTS.
JAMES J. McGEE, LICENSEE.

Positions open for claims examiners, various inspectors, comp. underwriters, salesmen, payroll auditors and fire and theft adjusters, many openings for boys.

If you are seeking an insurance position get in touch with us immediately. Only insurance exchange in New York.

84 WILLIAM ST. BEEKMAN 4330.

EMPLOYMENT MANAGER.

Large retail organization requires the services of an experienced man, 28 years of age; salary $4,000. Phone for appointment.

HILDA DEITSCH, INC.,
136 West 42d St.

MAGNET BUSINESS SERVICE.
Prop. F. A. Schuis and T. F. O'Hea.
11 John St. Cortlandt 1884.

ACCT. AUD., well equipped, age 35.....$30
ENGR. CLK., American only.....$125
STENO., uptown, automobile.....$23
STAT. TOUCH TYPIST, uptown.....$25
CABLE CLERK, year's exp.....$25
OFFICE BOYS AND JUNIOR CLKS.$12-$20
GENERAL EMPY. EXCH., 77 Cortlandt St.
Cost.-Jr. Acct., Jersey.....$125-$150 mo.
Fanfold Biller, R. R. Jersey.....$125 mo.
Salesman, auto access., Jersey exp.....$50
Bookkeepers, $35-$25; jr. clks., boys.

ABBYE AGENCY, 113 WEST 42D.
Accountant, junior accountants.....$25
Hardware counter salesman.....$30-$60
Hardware packer, wholesale.....$25-$30
Hardware salesman for Suffolk County.....$50

LEWIS EMPLOYMENT BUREAU,
30 BROAD ST. ROOM 1030.
BKPRS., brokerage.....$50-$55
ASST. CASHIER, brokerage.....$30-$40

R. A. FOUST & CO., INC.,
Employment Specialists.
165 Broadway. Cortlandt 1886.

SUPERINTENDENT-ESTIMATOR, familiar with piano relative to stone. Agency, 622 6th Av.

Instruction—Male.

ACCOUNTANT.
Something new that will interest you. Practical, complete.
CIRCULATING STUDY SERVICE.
"Rent as You Read."
Higher accountancy, C. P. A. preparation, original reading and study courses based on 25 years of technical experience; no contract, $1 monthly; 12 months to complete; try one month. For particulars write, phone or call NEW YORK SCHOOL OF ACCOUNTS.
1,123 Broadway, New York.

MEN WANTED.
Hundreds of unexperienced applicants now being accepted for assistance in subway construction; survey work now carried on by the city; our ten weeks' course of instruction prepares you for a position paying $30 a week; rapid advancement possible; instruction $25, small payments.
THE CIVIL ENGINEERING INSTITUTE,
Room 1900A, 9-15 Park Place (opposite Woolworth Building). Call 6-10 evenings.

DON'T BE A "JOB HUNTER."
Get into the vocation for which you are fitted and be a Success; our method gives a chart of your true abilities; thousands put on right track; free preliminary interview. Call, write or phone for Free Booklet B.
MERTON INSTITUTE, Inc., Bar Building, 36 West 44th St. Vanderbilt 2562.

ACCOUNTANCY.
Are you interested in training for the C. P. A. certificate or for an executive position as Controller, Treasurer, Office Manager or Private Secretary? If so, investigate the professional courses of Pace Institute. Write for helpful booklet "Store Keepers' Values." Pace Institute, 30 Church St., N. Y.

WINDOW DRESSING instruction, complete evening course; write or telephone only. Window Dressing Institute, 421 West 24th St. Chickering 9821.

LEARN BOOKKEEPING—ONE MONTH Evenings, Small Classes. Singer Institute, 1,476 Broadway, Times Square. Bryant 9468.

LESSONS in salesmanship, character analysis, vocational guidance by expert. Maine 9794.

Sales Help Wanted—Male.

ADVERTISING SPECIALTY SALESMEN—Drawing account if you qualify; write, giving experience, age, education, whether married. W 1004 Times Downtown.

ADVERTISING SPECIALTY SALESMAN. Patented article, no competition; commission. Enits, 152 West 42d, Suite 1125.

AUTOMOBILE SALESMEN.
Are your appraisals right?
Do you get floor time and leads?
Do you get protection on prospects?
Do you get full cooperation?
Real salesmen who want a real proposition selling Whippets and Willys-Knights on drawing account against commission should see Mr. Codding, 1,932 Broadway.

AUTOMOBILE SALESMEN (2), to sell used cars; must be experienced, sober and willing to work; large organization handling BUICK in the Bronx; full cooperation, leads, floor time, &c.; men in earnest can increase their earnings; commission. See Mr. Headington, 201 East 161st St., Bronx Buick Co., Inc.

AUTOMOBILE SALESMEN to sell new Buicks in Bronx County; exceptional opportunity for hustling salesmen with automobile selling experience; floor time, real leads, commission; permanent location for a man who will work. See Mr. Ross, Bronx Buick Co., Inc., 201 East 161st St.

AUTOMOBILE SALESMEN—3 vacancies in Chrysler organization; live wires only; drawing account upon qualifications. Apply in person to Mr. Brower, 630 West 125th St.

AUTOMOBILE salesmen, new Durant sedans, $695; sell rapidly; real leads, cooperation; liberal commissions. 593 Manhattan Av., Brooklyn.

AUTOMOBILE SALESMAN to sell Reo cars and speed wagons in Yonkers and vicinity; drawing account against commission. Dorchester Motor Company, Yonkers, N. Y.

AUTOMOBILE SALESMEN (3), sell best selling Chryslers; liberal commission; leads furnished; floor time. Michael, 1018 1st Av. (84th).

COLLECTION AGENCY, well established, has opening for thoroughly experienced outside man who can obtain good collectable business immediately; splendid proposition; state complete details. R 537 Times.

CURTAIN SALESMEN.
Experienced; must have large following; commission. W 537 Times.

DRESS SALESMEN
for strong $6.75 line with good following among offices; resident buyers and department stores; drawing account. BOX 175, WEST 38TH.

FLOWER SALESMAN, following among the cutting-up trade; salary and commission. Excel Flower Co., 236 5th Av.

PHOTO-ENGRAVING SALESMAN wanted by a modern plant with day and night force; salary or commission. W 128 Times.

PIANO CANVASSERS and Salesmen—One of the largest piano organizations offers an excellent opportunity to real live wires; thoroughly experienced men only need apply; salary and commission. Morris Music Shops, 130 East Fordham Road.

PRINTING SALESMAN, one who with large acquaintance, coupled with full cooperation, can make good; experience in line not essential; commission and drawing account to right man. W 145 Times.

QUILT SALESMAN wanted; one who has an established trade; good connection for the right man; strictly commission; state experience. Y 2273 Times Annex.

RADIO SERVICE MAN; must be over 21 and have knowledge of AC receivers; the position is offered by a prominent jobber on a salary basis; man must be capable of instructing dealers' service department and have best of references. Write fully to Y 2123 Times Annex.

REAL ESTATE MANAGERS (2)
GERMAN EXECUTIVES.

I am willing to share my fullest cooperation with two able and experienced real estate managers, speaking German fluently and willing to devote eight hours per day in organizing a German sales department with me.

Only those familiar with the real estate selling art need apply; highest commissions paid in full promptly. Apply by letter, all communications will be kept confidential. A. B., 188 Times.

REAL ESTATE SALESMEN.
We sell Bronx properties only.
With our 6 successful developments, with subway stations actually on our properties, we command the lead in the Bronx today.
We want a few clean-cut, able men equal to this opportunity.
Highest commissions paid in full.
Apply before 12 o'clock.
H. FEDER, INC.,
41 East 42d St., N. Y. C.

REAL ESTATE salesmen and brokers for opening branch office; commission. Telephone Endicott 6200.

ROOFING.
Established concern desires a thoroughly experienced salesman to sell asphalt shingle reroofing contracts to property owners; liberal commission and co-operation; man with car preferred. Phone Stuyvesant 3958 for appointment.

SECURITY SALESMEN.

FAMOUS INSTITUTION DISPOSING OF DEBENTURES WITH COMMON STOCK PRIVILEGES; ATTRACTIVE COMMISSION BASIS AND LEADS. ASK FOR MR. LAMB, SUITE 804, 40 EXCHANGE PLACE.

SHOE—Competent salesmen to cover New York, Pennsylvania and Eastern States; easy sales, large commission; our men average high earnings daily; references required. Mr. Brown, sales manager, 246 5th Av. Phone Ashland 9600 for appointment.

SILK SALESMAN wanted, Southern territory, large cities; must have good knowledge of silks, traveled said territory and have a following in same; fine position for right man; salary and commission; references required. Address S. M., W 136 Times.

SILK LAMP SHADE SALESMEN, experienced; Eastern States; commission basis; sideline or full time. Y 2225 Times Annex.

SPECIALTY SALESMEN to call on grocery and delicatessen trade, to intermittently advertised malt in local market; liberal salary to experienced men who can show results. Call Tuesday all day at 844 St. Ann's Av., Bronx.

STATIONERY SALESMEN,
commercial retail store; inside; experienced only; salary. Goldsmith Bros., 77 Nassau St.

SALES MANAGER.
We are seeking a sales executive with long experience in direct-to-consumer sales; one who has hired, trained and directed the efforts of representatives in the sales of mechanical household utilities preferred but not essential; excellent opportunity to make permanent connection with long established mechanical household utility firm; leaders in their line, on salary and commission basis; give full particulars as to experience, last salary, telephone and such other information as will enable us to grant an immediate interview. Y 2271 Times Annex.

SALES MANAGERS with own crew will find a very interesting and profitable connection with an established company handling high-grade securities on dividend-paying basis; liberal commission. Write for particulars. W 206 Times.

SALESMEN, residing in Queens and Long Island, to learn new bauxite kitchen products line, $9,000,000 manufacturer, highly rated AAA1; young married men with cars preferred; good commissions and bonus while training; $60.50 weekly salary plus commission, bonus to successful applicants; clerical work; the product and work will be shown and explained in detail Monday, 7:30 P. M., March 12; you will believe what you see. Phone Republic 9366 or 6657 for appointment.

SALESMAN—Some selling experience; greatest household electrical appliance today; few sales managers' positions open; commission. Campbell, 23 West 23d.

SALESMEN—One established in building trade to sell refrigerators direct to builder; Brooklyn and nearby Long Island territory; commission. May Refrigerator, Inc., 206 15th St. Brooklyn.

SALESMEN (4), REAL ESTATE,
experienced, with autos, for manager's position; property fronts Roosevelt Field; easy seller; good commission. See Mr. Strow between 9-12, Room 710, 110 West 34th St.

SALESMAN, experience retail cigar and stationery, for a high-class uptown location; must be able to furnish good references. 1,007 Broadway.

SALESMEN, carry side line men's women's uniforms, doctors, dentists, hospitals; commission. Call 2-6, Sanitary Uniform, 320 Broadway.

SALESMEN for Moon-Diana automobiles; good opportunity for experienced men; leads furnished; commission. Goodwin Motor Car Co., 44 Snyder Av., Brooklyn (near Bedford Av.).

SALESMEN, thoroughly experienced, selling grocery, commission and salary. Sunshine Preserving Co., 2,837 Webster Av., Bronx.

SALESMEN to carry a line of ladies' silk bags, offices and department stores only; salary and commission. Lillian Brothers, 140 Spring St.

SALESMEN, calling on department store trade, to carry side line, chintz, pleated, edgings and bindings; commission basis; state territory. W 118 Times.

Sales Help Wanted—Male.

SALESMEN.

GENERAL ELECTRIC REFRIGERATOR.
EXPERIENCE NOT ESSENTIAL.

We have an entirely different set-up in Electrical Refrigeration; selling direct through our nine showrooms and our own sales force in the Metropolitan area.

We want salesmen who possess character, personality, appearance, to represent us in a dignified, cultured, intelligent manner.

We educate the salesmen we select in a way that will equip them for success in this field.

If you think you are the type of man we need, and want a permanent, profitable connection with a future with the greatest electrical house in the world, come in, have a talk with Mr. Fleshman between 9 and 11 A. M. Monday.

ROOM 2015, 551 5TH AV., N. Y. C.

Commission basis to start.

SALESMEN.
This is a golden opportunity for wide-awake men to connect with a large organization and make real money; we are successful developers of New Jersey's growing community near the site of the new bridge; we have promoted some of our field men and have room for some new ones; this is a chance in a lifetime; our men grow with us; DRAWING ACCOUNT; leads furnished; experience not necessary, we help you; highest cash commission paid; salary and drawing account arranged; no floaters wanted. Success Improvement Co., 1,487 Broadway, Room 404, Brokaw Building, New York City.

SALESMEN.

Man of personality to meet and handle the clients of a well-known, long-established real estate company; must be inoffensively aggressive, interpret the needs of clients and suggest investment in sound investment property; large commissions assured.

SEE Personnel Director and inquire for Mr. Ross, 16th floor, 151 West 40th St., N. Y. C.

SALESMEN.

This is your opportunity to make big money in the selling field; experience unnecessary; we offer you a fast-selling Bronx property, fully improved, personal training and 100% cooperation, including expense allowance, plus commission until you get started.

See PERSONNEL DIRECTOR and inquire, 2d floor, Turnure, 16th floor, 151 West 40th St., New York City.

SALESMEN, CLOTHING.

We want the best 5 men available in New York City for advertising campaign of large New York woolen mills on a popular priced garment, strictly tailored to individual measure; 2 try-ons; customer may have try-on in home or office; you don't have to take measure; we have a staff of tailors for that purpose; this is a real opportunity for experienced men with best of references. Drawing account arrangement; bona fide leads furnished.

GROVE WOOLEN CO., INC.,
77 CHAMBERS ST.

SALESMEN.

A well-known national tailoring organization doing over $1,000,000 a month business has position for salesmen of ability who can earn an attractive weekly commission selling this well-known brand of stylish clothes in the greater metropolitan district; suits made to order of 100 per cent. wool, extremely well tailored, being sold at the remarkable values of $25.50 and $33.50; experience not necessary; wonderful chance for advancement; references required. Apply in person.

WILLIAM SCHER, INC.,
15 West 34th St. Suite 802.

SOMEWHERE IN NEW YORK.

There is an intelligent man who is over 25 years of age who realizes that a small salary will never bring him the big things of life. This man is willing to do as directed by a successful individual whose business is to understand the needs that we are seeking. The work is permanent, pleasant and interesting. We are developing a new resort city near New York. The earnings are exceptional commission and are paid every Saturday. See Mr. Conrad, 1,457 Broadway, Suite 300 near 42d.

SALESMEN
residing in Westchester County.

For membership work, from local office; exceptionally liberal commission basis; experience not necessary; leads furnished; only men seeking permanent connection need apply, 10 A. M. to 4 P. M.

N. Y. AUTOMOBILE CLUB A. A. A., HOTEL MAJESTIC,
72D ST. AND CENTRAL PARK WEST.

SALESMEN.

We sell houses with $100 cash down, no more.

Appointments from leads have proven ours is fastest-selling proposition in the field.

Attractive commission; no debit. Call H. GARNER, Triangle 2880.

SALESMEN, CLOTHING, RETAIL.
National clothing concern has several vacancies for energetic, wide-awake men; good future; experience unnecessary; liberal advanced commission and bonus. See Mr. Belfer, Monday, Tuesday, Wednesday. Borden's Clothes, 910 Broadway.

SALESMAN.

We need 4 more wide-awake salesmen to cover New York and Connecticut selling an educational work of merit; drawing account against commission; we train you and furnish leads; if you don't think this is good, look it over. 503 Bond Building, 1,560 Broadway, Mr. Vernon.

SALESMEN
to call on retail candy, butchers, bakeries, &c., to sell paper; salary and commission; largest paper company in city; complete line. 129 New York Times Brooklyn Branch.

SALESMAN, experienced selling houses; must own car; prefer one who can develop into sales manager; attractive commission arrangement; all replies treated confidentially. Write Box 650, 1,180 Fulton St., Brooklyn.

SALESMEN
earn real money selling our special $1,500 accident policy and key-tag registration for $1 year; liberal commission basis; unlimited possibilities; whole or part time. Call or write Times Agency Corp., 47 West 44th St.

SALESMEN (4).

Straight salary with commission; permanent position, representing largest musical institute in New York, selecting pupils. Managers, 11 West 42d, Room 1046; 9-11.

SALESMEN for oil leases on Ringling tract, Sarasota County, Florida; have spent $30,000 drilling down over 1,500 feet; big commission to producers; leads furnished. Kenneth Hauer, 55 West 42d St., Room 1202.

SALESMAN, food products; experienced in hotel, restaurant or grocery trade; various territories open; salary and commission; write fully as to experience, age, &c. T 425 Times.

SALESMAN, thoroughly experienced, retail store, silks, woolens, draperies, domestics; good salary to start. A. Silverstein, 204 East Fordham Road, Bronx.

SALESMEN, who call on specialty shops, to carry side line of civilian and uniforms; commission. Emsco Mfg. Corp., 561 Broadway.

SALESMEN (telephone); two live hustlers; Long Island development; salary and commission. Sterling Realty, Room 1008, 489 West 34th.

SALESMEN with big following in ladies' underwear, large trade only; good salary. D. Schwartz, 108 Grand St.

SALESMEN to call on retail trade with line of footwear; salary and commission. Y 2273 Times Annex.

SALESMEN handle guaranteed product, dandruff, falling hair; liberal commission. K. O. Club Hotel Barber Shop, 836 8th Av.

SALESMAN wanted to sell awnings; salary, commission; must have reference. Royal Awning Works, 2,271 2d Av. (near 116th).

SALESMEN for corrugated paper boxes, one with some following preferred; salary or commission. Y 2261 Times Annex.

Sales Help Wanted—Male.

SALESMEN.

MEN, LOOK HERE.

We are looking for a group of energetic, forceful men of good appearance who would like to become salaried executives in a new industry destined to become a dominating factor in the health field.

ELECTROLUX, INC., is an old and financially strong company operating more than 400 branches in 43 countries. We are now opening the United States territory, which is bound to be the most profitable operation the company has yet undertaken.

We want these men for positions paying salaries from $50-$150 per week after a short training period, during which the men will receive liberal earnings in bonus and commission.

This new industry is already paying these salaries and more to men in the twenty cities we have already opened. We are also anxious to receive applications from men residing in Westchester, Queens Counties and Staten Island.

Executive ability, initiative and the determination to be successful are the requirements. We cannot get experienced men, as we are the only ones in our particular field. Personal interview only.

SEE MR. DANIEL
TODAY, 10 TO 12 A. M.
SUITE 810, 250 PARK AV. (46TH).

SALESMEN.

If you have sold stocks, bonds, books or specialties you can now

CASH IN ON YOUR EXPERIENCE,
representing
THE THRIFT FOUNDATION PLAN.

The most talked about proposition in the field today; high class and dignified; endorsed by bankers, business men and educators.

THE IDEA OF THE DECADE.

LIBERAL DRAWING ACCOUNT AGAINST EARNED COMMISSIONS offers unlimited income to consistent producers; every assistance and opportunity for rapidly developing into EXECUTIVE POSITIONS. All of our executives have answered ads such as this. All have been promoted from the ranks.

A REAL MUCH NEEDED SERVICE.

Get people to save some of their money instead of trying to get them to SPEND it all.

Call today only 11 A. M. to 2 P. M. for interview, Suite 802, 25 West 43d.

SALESMEN.

An established corporation, of the highest rating, whose products are in constant demand, have openings on their sales force for clean-cut, intelligent men over 25 years of age; experience in our field is not essential, but if you are aggressive, not afraid of work, you can make an commission basis enough to keep yourself and family comfortable and still have plenty of money in the bank.

Our grape products are in universal demand and are backed by an unqualified guarantee.

A five-minute interview will determine whether we want you or whether you will connect with us.

UKIAH GRAPE PRODUCTS CO.,
SUITE 1222. 152 WEST 42D.

SALESMEN.

Several ambitious salesmen with real estate, vacuum cleaner, electric appliance, refrigeration, brush or other specialty experience selling to consumers offered PERMANENT CONNECTION covering NEW DIRECT MAIL INQUIRY LEADS from interested prospects.

We are a large established real estate organization selling METROPOLITAN ZONE property at lowest prices with terms as low as $1 weekly. LIBERAL COMMISSIONS assure BIG EARNINGS to hustlers.

HARRY LEVEY, 1,457 BROADWAY.

SALESMEN,
EXPERIENCED OR INEXPERIENCED.

Take advantage of the land buyer's preference for Bergen County; our property offers rapid transportation through the centre, main road frontage, and is directly opposite the sixty million dollar model town, sponsored by the City Housing Corporation, builders of Sunnyside, L. I.; these facts, together with the 10rd plan of definite interviews assure ample commissions from the start. Apply 9-11:30 A. M., 1:30-6 P. M. Ask for Mr. Smith. Suite 411, General Motors Building, Broadway at 57th St.

SALESMEN—The Minneapolis Honeywell Regulator Company, manufacturer of one of the best advertised temperature controls for heating plants, has a few openings for men that we can promote in a short time to executive and supervisory positions; they must be willing to learn our business and sell our product for a limited period to show us they have the qualifications necessary to handle other salesmen.

We are not interested in any one not seeking permanency; special experience preferable but not essential; sincerity of purpose and dependability required.

This position has a real future; to those qualifying, we will give special training; exceptional weekly commission; applicants must operate in Connecticut. Y 2189 Times Annex.

SALESMEN.

You want to sell something that has MERIT, VALUE, QUALITY? Empty promises of an alluring nature are stimulating but not profitable; you want something that can be sold right NOW! Men now with us are proving that we have that something in our Bergen County real estate—proving it with satisfactory commissions. Apply all day up to 9 P. M. Ask for Mr. Gormly, Jr. S. Ernst Inc., General Motors Building, Broadway at 57th St.

SALESMAN,
SPECIALTY.

There is an opening in our sales organization for a neat-appearing married man who is desirous of obtaining a profitable and permanent connection; must be experienced in appointing dealers and willing to travel; we instruct you as to our methods and product, which is asbestos; drawing account against commission will be arranged; don't apply unless you feel qualified. Suite 612, 25 West 43d St.

SALESMEN AND CREW MANAGERS

able to provide good character references wanted to sell vacuum cleaners, all standard makes to choose from at reductions of over 50 per cent. below regular prices on easy payment plan; liberal commission with drawing account to the right man; exclusive territory now open. Apply Slote Sales Corp., 123 Livingston St., Brooklyn.

SALESMAN

experienced in high-grade specialties to sell a building material of exceptional merit; the right man can earn a very gratifying income; must have good references as to character and ability; drawing account will be arranged to party who qualifies. Mr. Pettitt, Room 612, 25 West 44th.

2—COLLECTORS AND CANVASSERS—2

SALARY AND COMMISSION.
Permanent, restricted territory; dignified work; largest musical institution. Apply till noon only. Manager, 551 5th Av., Room 1014.

SALESMEN to sell white apparel in unlimited field; little or no competition; liberal immediate cash commission; pleasant work; no experience needed. Apply Howard Manufacturing Company, 64 to 74 West 23d St., corner 6th Av.

SALESMEN wanted, sell Star and Durant automobiles; floor time; leads furnished; 100 per cent. cooperation; drawing account against commission when qualified. Apply today, 1,087 East Tremont Av., at West Farms Square.

WANTED
THREE SALESMEN,
With some basic knowledge of diseases and preferably of mature years to complete New York staff of organization distributing a number of electro magnetic health appliances of most unusual merit; commission basis with excellent opportunity for advancement to executive positions. Apply Monday, 10 A. M. sharp. Health Distributors, 11 East 44th St.

PROFESSIONAL MEN AND WOMEN.
You have heard of the Ostrander School of Real Estate Salesmanship of the American Business Builders. Would you like to obtain practical experience without cost, selling real estate on a part or full time basis and earn large commissions while you are learning? Call or write Mr. Irving F. Hunt, care George J. Brown Organization, 220 West 34th St., Suite 1203.

Sales Help Wanted—Male.

YOUNG MEN.

NO MATTER WHAT YOUR WALK IN LIFE MAY BE, THERE IS AN OPPORTUNITY NOW OFFERED TO MEN AND WOMEN TO MAKE BIG EXTRA MONEY IN THEIR SPARE TIME—OR ALL YOUR TIME CAN BE DEVOTED TO THE BEST ADVANTAGE.

We are one of the largest and fastest selling real estate companies now operating.

WE HAVE CHOICE LOTS IN NEAR-BY LONG ISLAND WHICH WILL SELL AT EXTREMELY LOW PRICES AND EASY TERMS AND PAY COMMISSIONS PROMPTLY IN FULL.

We have a force of experts to teach and train you and work with you, close your deals and help you make money.

WE HAVE ORGANIZED A SCHOOL IN REAL ESTATE SELLING, WHERE YOU CAN LEARN AND BE TRAINED FREE OF CHARGE TO YOU.

YOU CAN LEARN
WHILE YOU EARN.

COME IN AND ENROLL AT ONCE. BRING YOUR LADIES WITH YOU.

FIRST CLASS: TUESDAY EVENING, MARCH 13, 8 P. M.

THIRD FLOOR, 225 WEST 34TH ST.

McGOLRICK REALTY CO., INC.

MEN.

I HAVE IT.

THE SYSTEM THAT HAS ENABLED US TO SELL SEVENTEEN HUNDRED LOTS SINCE THE 1ST OF JANUARY WILL BE TOLD TO YOU IN MAKING A CONNECTION HERE. I DO NOT CARE HOW LONG YOU HAVE BEEN SELLING LOTS, OR WHETHER YOU EVER SOLD A LOT. THE METHOD WE EMPLOY WILL ENABLE YOU TO RECEIVE A COMMISSION CHECK EVERY WEEK PROVIDING

16 YARDS BUILDING AMERICAN SHIPS

Bureau Lists 15 Companies at Work or Under Contract for Principal Tonnage.

URGES NEW LEGISLATION

Combination of Jones and White Bills Favored as Aid to Merchant Marine.

Sixteen shipyards were at work or had contracted for the principal American tonnage, according to a schedule issued yesterday for March 1 by the American Bureau of Shipping. These included the Fore River and the Union plants of the Bethlehem Shipbuilding Corporation, Ltd., the only concern listed twice.

Other concerns engaged were the American Shipbuilding Company, Bath Iron Works, Buffalo Marine Construction Corporation, Federal Shipbuilding and Drydock Corporation, George Lawley Corporation, Great Lakes Engineering Works, Marietta Manufacturing Company, Midland Barge Company, Newport News Shipbuilding and Drydock Corporation, Pusey & Jones, the Spears Engineers, Sun Shipbuilding and Drydock Corporation, Todd Engineering Drydock and Repair Company and the Toledo Shipbuilding Company.

The boats listed under construction were the Robert W. Stewart, a tanker; the Waialeale, a passenger and freight boat; the General C. F. Humphreys, a ferryboat; the Mary Ellen O'Neill, a tanker; the Greenwich Village and the Mott Haven, ferryboats, and the Wabash, a car ferry. The Marietta Company listed twenty barges and three towboats and the Midland Company three barges.

In an editorial the Bureau, which corresponds to Lloyds' Registry in its relation to American shipping, expressed hope for legislation that would cause the upbuilding of the American merchant marine, and added:

"All our hopes of some favorable action must be concentrated on this current session of Congress. A combination of the Jones bill and the White bill can be made which should meet the approval of both sides in this shipping controversy. If nothing favorable eventuates before July 1 of this year many of our basic industries must suffer, as it will mean at least three more years before we will have any up-to-date ships to meet the competition for foreign trade, and as for our waning shipbuilding facilities, it will practically put the quietus on several more of our leading plants."

NATIONAL REGISTER MADE GAINS IN 1927

Net Earnings Were $7,044,642 —Machines Being Developed for New Markets.

The net earnings of the National Cash Register Company for 1927 totaled $7,044,642, after all expenses incident to operations, including repairs and maintenance, and adequate provision for depreciation and taxes, including reserve for income taxes, comparing with $6,760,639 in 1926. This is equal to $4.69 a share earned on 1,500,000 combined common A and B shares, against $4.51 a share in 1926.

Sales amounted to $46,961,517, against $46,059,285 in 1926. The surplus after dividends was $2,544,642, against $2,260,629 in the previous year. Current assets at the end of 1927 were $34,752,679 and current liabilities $5,909,316, against $33,310,264 and $6,213,188 respectively a year before.

President Frederick B. Patterson announces that the company is developing machines for new markets which offer fine prospects for increasing the demand for the company's products in banks, instalment houses, offices and elsewhere, and several new types of cash registers will be introduced this year.

JESTER EDITOR RESIGNS.

The latest development in the question as to who is to edit the Columbia Jester came last evening when George Raddin Jr., the managing editor of the magazine, turned over to The Spectator a copy of a letter he had just written to the Kings Crown Board of Governors.

"I hereby request the privilege of withdrawing from the managing editorship of Jester," it said. "In view of the unfortunate situation created by the recent Jester election and the widespread publicity given to it, I feel that this course of action may help the Kings Crown Board of Governors to solve the present difficulties. I am placing this resignation in your hands in the absence of any other undisputed authority."

The board is to meet Wednesday evening and will take up the question of the resignation at that time. Dean Herbert E. Hawkes appointed Raddin to run The Jester until the board could meet, a dispute having arisen over the election of James McReynolds Banks, a freshman, to the executive position. The board has charge of all non-athletic student activities.

Fire Record.

ND—No damage. CS—Considerable.
NO—Not given. TP—Total.
SL—Slight. TL—Total loss.

Manhattan.

A. M. Location. Occupant. Damage.
1:36—104 Varick St.; Louis Rukowitz..... Tr
2:29—2,184 Hwy.; Brown Bowling Alley..... Tr
3:16 E. 84 St.; Rockwell Tilghman..... Tr
4:25—70 St. and West Drive; Alfred R. Taxi Corp..... NO
5:26—527 W. 34 St.; not given..... NO
9:11—635 St. and Park Av.; D. S. Co..... TP
1:55—328 Lenox Av.; not given..... Tr
P. M.
2:00—200 W. 110 St.; not given..... Tr
2:00—200 W. 110 St.; not given..... Tr
3:54—140 E. 146 St.; Bronx; not given..... NO
5:40—2,118 3d Av.; not given..... NO
6:00—305 W. 139 St.; not given..... Tr
7:00—206 E. 8 St.; M. Ramok..... NO
8:35—25 E. 116 St.; not given..... Tr
8:50—209 W. 110 St.; not given..... Tr
9:00—Broadway and Isham St.; sheets; not given..... Tr
9:40—58 Pike St.; Servita..... Tr
10:00—1,067 Madison Av.; not given..... NO
10:40—370 7 Av.; Pen Drug Co..... NO
1:00—681 Rivington St.; not given..... Tr

Bronx.

P. M.
3:25—410 E. 146 St.; A. Sathsky..... NO
3:50—140 E. 146 St.; Not given..... Tr
7:00—1,350 Brook Av.; not given..... Tr
7:30—1,350 Brook Av.; not given..... Tr
8:30—324 E. 149 St.; not given..... Tr
9:15—279 E. 145 St.; not given..... Tr

Brooklyn.

P. M.
2:15—1,397 Flushing Av.; E. Nerdt..... St
3:30—163 Utica Av.; H. Handelman..... St
1:40—393 Hudson Av.; F. Gruszalinski..... St
1:45—259 Shepherd Av.; Morris Cranlish..... St
2:35—1,404 Bedford Av.; S. Samuelson..... St
5:15—1,404 Bedford Av.; G. Neff..... St
5:15—1,402 Bedford Av.; F. Homer..... St
6:40—37 Moore St.; S. Spezzalli..... St
9:20—176 Pitkin Av.; J. Schultz..... St
P. M.
3:00—[illegible] Irington Av.; J. Stelman..... NO
4:20—[illegible] Av.; A. Master..... NO
4:30—[illegible] Av.; Arcuris..... St
7:15—[illegible] Knickerbocker Av.; L. Scanlon..... St
8:15—[illegible] Osborne St.; Stebbins..... St
9:10—[illegible] Hancock St.; Clement Beckles..... St
9:20—[illegible] 43 St.; Ira Gloy..... NO

SEAMEN OBJECT TO IRONS.

Want Them Abolished, Saying Man Lost Legs as a Result.

A resolution disapproving the use aboard ships of irons which stop the circulation of blood was adopted yesterday by the Amalgamated Maritime Committee after a case had been described in which Amedie Jalbert, a seaman, was alleged to have lost both legs as the result of gangrene, which was said to have set in after he had been confined in irons for eleven days on a bread-and-water diet.

The committee is the central group of seamen's unions on the Atlantic Coast and met at 346 West Twelfth Street. It also adopted resolutions opposing any move to abolish the right of trial by jury and favoring the passage of a bill by the legislature which would make jury duty by women compulsory in the State.

The committee discussed the merchant marine acts pending in Congress without taking action. Captain John Milliken also asked for action on discrimination against merchant marine officers which he charged exists in the naval reserve. He said the men were often appointed to ranks much below those which they deserved.

ADRIATIC SERVICE CHANGED

Liner Will Sail April 14 as the Largest Cabin Ship.

The White Star liner Adriatic, a veteran in transatlantic service as a carrier of first, second and third-class passengers, will make her first trip out of New York as a cabin ship on April 14. She will be the largest vessel engaged in that class of travel.

Under the new arrangement the quarters which have been used for first-class trade will become cabin and her second-class accommodations will be devoted to tourist third-cabin. She will also carry third-class passengers. The Adriatic will be operated in a regular weekly service between New York and Queenstown and Liverpool with her sister ships, the Baltic, Cedric and Celtic. On outward and inbound trips the Cedric and the Celtic will call at Boston.

The Adriatic is 709 feet long, 75 feet beam and registers 24,563 gross tons. She carries a crew of 540 and has a speed of seventeen knots.

MAKES RAIL ACCIDENT DRIVE

Special to The New York Times.

LONG BRANCH, N. J., March 11.—A drive to prevent accidents to employes on and near trains is being undertaken by the New York & Long Branch Railroad, it was announced at the office of the Superintendent here.

Every month some special phase of safety work is being stressed by the railroad.

Weather in Cotton and Grain States.

Special to The New York Times.

WASHINGTON, March 11.—Forecast: NORTH AND SOUTH CAROLINA—Mostly cloudy and warmer Monday and Thursday, possibly local showers in west portion. GEORGIA—Mostly cloudy Monday and Tuesday, probably local thundershowers Tuesday; warmer Monday. FLORIDA—Generally fair Monday and Tuesday, except possibly local thundershowers in extreme north portion. EXTREME NORTHWEST FLORIDA, ALABAMA AND MISSISSIPPI—Generally fair and somewhat warmer, except possibly local thundershowers on the coast Monday; Tuesday, partly cloudy, local thundershowers Tuesday afternoon or night. TENNESSEE AND KENTUCKY—Mostly fair and somewhat warmer Monday; Tuesday, probably local thundershowers; colder Tuesday afternoon or night. OHIO—Mostly cloudy Monday and Tuesday, probably showers Tuesday; warmer in north portions Monday; colder Tuesday afternoon or night. ILLINOIS—Mostly cloudy Monday and Tuesday, probably showers by Monday afternoon or night; rising temperature Monday; somewhat colder Tuesday or Tuesday night. INDIANA—Mostly cloudy Monday and Tuesday, probably showers by Monday night and on Tuesday; rising temperature Monday; somewhat colder Tuesday or Tuesday night. LOWER MICHIGAN—Unsettled Monday and Tuesday, probably occasional rain south and rain or snow north; rising temperature Monday south and somewhat colder by Tuesday night. UPPER MICHIGAN—Rain or snow Monday and probably Tuesday; no decided change in temperature. WISCONSIN—Mostly cloudy Monday and Tuesday, showers in south by or before Monday night and rain or snow north; somewhat warmer Monday; slightly colder Tuesday in central and east portions. MISSOURI—Unsettled Monday and Tuesday, probably showers by Monday night; somewhat colder Tuesday. IOWA—Unsettled Monday and Tuesday, occasional showers; somewhat colder Tuesday and northwest portion Monday night. MINNESOTA—Occasional snow north and probably showers in south Monday, rising temperature Monday; Tuesday, some rain or snow in east, slightly colder south. NORTH DAKOTA—Snow or rain Monday, somewhat colder west and slightly warmer extreme east; partly cloudy Tuesday. SOUTH DAKOTA—Unsettled Monday, possibly local rain; colder, mostly cloudy Tuesday. NEBRASKA—Unsettled Monday, possibly local rain; colder Monday or Monday night; partly cloudy Tuesday. KANSAS—Cloudy to partly cloudy Monday and Tuesday, somewhat colder Tuesday and northwest Monday.

THE WEATHER.

WASHINGTON, D. C., March 11.—The northern area of high pressure has moved eastward and it now extends from the Canadian Maritime Provinces southward to Bermuda. Pressure is low and falling over the United States and over much of Southern Canada.

The weather will be somewhat unsettled Monday in practically all sections east of the Mississippi River and the temperature will continue to rise Tuesday in the Atlantic States. Colder weather is indicated by or during Tuesday night in the lower lake region, the Ohio Valley and Tennessee.

The disturbance now located near Cape Hatteras will move northeastward and will cause rain Monday morning in New England and probably southeastern New York. The indications are for little if any precipitation elsewhere east of the Mississippi River Monday, but the westward disturbance will likely cause showers Tuesday or Tuesday night over much of the Washington forecast district.

Country-Wide Weather Conditions.

In the following record of observations at United States Weather Bureau stations yesterday the temperature given are the highest during the twelve hours from 8 A. M. to 8 P. M., and the lowest during the succeeding twelve hours, from 8 P. M. to 8 A. M.; the barometer reading and condition of weather are those recorded at 8 P. M. and the rainfall is for the twenty-four hours ended at 8 P. M.

Station.	Temperature. High.	Low.	Barom-eter.	Rain-fall.	Weather.
Abilene	78	..	29.70	..	Cloudy
Albany	38	27	30.00	..	Cloudy
Atlanta	50	..	29.80	.01	Cloudy
Atlantic City	40	34	29.94	.12	Rain
Baltimore	42	32	29.92	..	Rain
Bismarck	56	..	29.44	..	Cloudy
Boston	42	32	30.10	..	Cloudy
Buffalo	48	22	29.76	..	Pt. Cl'dy
Charleston	60	54	29.90	..	Pt. Cl'dy
Chicago	46	32	29.72	.02	Clear
Cincinnati	62	..	29.72	..	Rain
Cleveland	50	26	29.76	..	Cloudy
Denver	68	40	29.44	..	Cloudy
Detroit	38	24	29.76	..	Cloudy
Galveston	66	60	29.78	.10	Clear
Helena	46	..	29.54	.02	Clear
Indianapolis	54	28	29.72	.04	Pt. Cl'dy
Jacksonville	80	62	29.90	.70	Cloudy
Kansas City	68	44	29.66	..	Pt. Cl'dy
Los Angeles	62	..	29.90	..	Cloudy
Miami	80	..	29.96	..	Clear
Milwaukee	48	32	29.70	.02	Cloudy
Min.-St. Paul	48	..	29.58	..	Cloudy
Montreal	34	..	29.88	..	Cloudy
New Orleans	74	60	29.80	..	Cloudy
New York	42	30	30.03	.66	Rain
Norfolk	46	38	29.94	.40	Rain
Okla. City	72	..	29.68	..	Cloudy
Philadelphia	42	32	29.98	.06	Rain
Pittsburgh	60	32	29.74	..	Clear
Portland, Me.	38	..	30.14	..	Pt. Cl'dy
Portland, Ore.	56	..	29.96	.10	Rain
Raleigh	42	..	29.90	.14	Rain
Salt Lake City	54	..	29.70	.24	Rain
San Antonio	68	..	29.70	..	Clear
San Diego	62	..	29.80	..	Cloudy
San Francisco	58	..	30.04	..	Cloudy
Savanah	70	..	29.82	.46	Rain
Seattle	48	..	29.98	.14	Cloudy
St. Louis	66	38	29.72	..	Clear
Tampa	74	..	..	..	Clear
Washington	42	34	29.94	.14	Rain

NORTHERN NEW ENGLAND—Cloudy, probably rain or snow Monday; Tuesday partly cloudy; probably rain Tuesday night; not much change in temperature.
SOUTHERN NEW ENGLAND—Rain Monday; Tuesday fair and warmer; showers Tuesday night.
EASTERN NEW YORK—Mostly cloudy with rising temperature Monday; probably rain in southeast portion Monday morning; Tuesday partly cloudy; warmer in south portion; showers Tuesday afternoon or night.
WESTERN NEW YORK—Mostly cloudy Monday and warmer Tuesday; showers, colder Tuesday afternoon or night.
WESTERN PENNSYLVANIA—Mostly cloudy Monday and Tuesday; probably showers Tuesday; warmer in north portion Monday; colder Tuesday afternoon or night.
EASTERN PENNSYLVANIA, MARYLAND AND VIRGINIA—Cloudy to partly cloudy and warmer Monday and Tuesday; showers Tuesday afternoon or night.
NEW JERSEY AND DELAWARE—Mostly cloudy with rising temperature Monday and Tuesday.
DISTRICT OF COLUMBIA—Cloudy to partly cloudy and warmer Monday and Tuesday; probably showers Tuesday afternoon or night.

New York City Weather Records.

Official Temperatures.

3 AM.	32	12 M.	35	6 PM.	37
6 AM.	31	1 PM.	36	7 PM.	37
8 AM.	33	2 PM.	36	8 PM.	36
9 AM.	34	3 PM.	37	9 PM.	36
10 AM.	34	4 PM.	37	10 PM.	36
11 AM.	35	5 PM.	38		

Average temperature yesterday, 35.
Average same date last year, 44.
Average same date for 46 years, 36.
High yesterday, 39 at 5:20 P. M.; low 31 at 6 A. M.

Barometer—8 A. M., 30.23; 8 P. M., 30.03.
Humidity—8 A. M., 70; 8 P. M., 80.
Wind—8 A. M. east, velocity 8 miles; 8 P. M. east, velocity 10 miles.
Weather—8 A. M., cloudy; 8 P. M., rain.

European Weather.

Special Cables to THE NEW YORK TIMES.

LONDON—Fair yesterday, maximum temperature 52; today's prediction, clear.
PARIS—Clear yesterday, maximum temperature 45; today's prediction, clear.
BERLIN—Cloudy yesterday, maximum temperature 38; today's prediction, cloudy.
ROME—Cloudy yesterday, maximum temperature 60; today's prediction, fair.
VIENNA—Snow yesterday, maximum temperature 34; today's prediction, unsettled.

Sunday Hudson Boats Back Soon.

The Sunday excursion sailings to Newburgh and Poughkeepsie, which were made last year by the boats of the Central Hudson Steamboat Company, will be resumed early in April, according to announcement yesterday by the receivers of the company, Georges Hutchinson and H. R. Odell. Passenger and freight service has been maintained during the Winter except on Sundays.

SHIPPING AND MAILS

Hours are given in Eastern Standard Time.
(Supplied by United States Coast and Geodetic Survey.)

	Sandy Hook.	Governors Island.	Hell Gate.	THE SUN— Rises.	Sets.
	A.M. P.M.	A.M. P.M.	A.M. P.M.		P.M.
High water	11:26 11:51	11:38 ..	1:36 2:03	6:14	5:59
Low water	5:38 5:30	6:22 6:21	6:20 6:17		

Steamships Arrived Yesterday

Steamer.	From.	Date.	Steamer.	From.	Date.
CALAMARES	Cristobal	Mar. 2	MADISON	Norfolk	..
HAVANA	Havana	Mar. 8	RIVER HUDSON	Philadelphia	..
ALAMO	Mobile	Mar. 9	ATLANTIC	Portland, Ore.	..
CAN CONSTRUCTOR	Hong Kong	Jan. 21	TEXAN	Portland	Feb. 13
CHARLOTTE CORDS	Kingston	..	VIRGINIA LIMITED	Richmond	..
CITY BIRMINGHAM	Boston	..	WILLFOLD	Philadelphia	..
DIXIE ARROW	Beaumont	Mar. 3	*GULFSTATE	Amuay	..
E. M. CLARK	Texas City	Mar. 2	PACIFIC	Bremen	Feb. 21
LONDON MARINER	Philadelphia	..	PRINCESS MAY	Kingston	Mar. 6

*Arrived at Quarantine last night.

Incoming Passenger and Mail Steamships

Steamer and Line.	Sailed From.	Due.	
CAROLINA, Cunard	Liverpool, Mar. 4	Today, 7 P.M.	W. 14th St.
BALTIC, White Star	Liverpool, Mar. 3	Today, late	W. 18th St.
NEW YORK, Hamburg Amer.	Hamburg, Mar. 2	Today, A.M.	W. 44th St.
OSCAR II, Scandinavian	Copenhagen, Feb. 29	Today, 9 A.M.	17th St., Hob.
ROLAND, Porto Rico	San Juan, Mar. 8	Today, 9 A.M.	Hamilton Av., Bn.
ANCON, Panama Line	Cristobal, Mar. 7	Today, 10 A.M.	W. 25th St.
FORT VICTORIA, Furness	Bermuda, Mar. 10	Today, 5-10 A.M.	W. 55th St.
PORTO RICO, Porto Rico	San Juan, Mar. 7	Today, 1 P.M.	Hamilton Av., Bn.
OLYMPIC, White Star	Southampton, Mar. 7	Tomorrow, P.M.	W. 17th St.
TRAVELLER, Hamburg Amer.	Hamburg, Feb. 29	Tomorrow, late	W. 46th St.
VIRGINIA, Cunard	Southampton, Mar. 7	Tomorrow, A.M.	W. 14th St.
ATHENIA, Anchor	Glasgow, Mar. 2	Tomorrow	W. 14th St.
PRESTE WILSON, Chesbrough	Trieste, Feb. 24	Tomorrow	W. 50th St.
SHIPPER, Am. Merch.	London, Mar. 3	Tomorrow, A.M.	Hector St.
AMERICAN LEGION, Munson	Buenos Aires, Feb. 25	Tomorrow, A.M.	4th St., Hob.
ESSEQUIBO, Pacific Steam	Valparaiso, Feb. 22	Tomorrow, A.M.	14th St., Hob.
CERVES, United Fruit	Barrios, Feb. 29	Tomorrow	Fulton St.
ORIENTAL, Ward	Havana, Mar. 10	Tomorrow, A.M.	W. 40th St.
CARABOBO, Red D	La Guayra, Mar. 6	Tomorrow	Clark St., Bkn.
ARAGUAYA, Royal Mail	Bermuda, Mar. 11	Tomorrow	Christopher St.
ILE DE FRANCE, French	Havre, Mar. 7	*Wednesday, A.M.	W. 15th St.
PRES. ROOSEVELT, U. S.	Mediterranean	Wednesday	2d St., Hob.
VEENDAM, Holland Amer.	West Indies	Wednesday	50th St., Hob.
LAFAYETTE, French	Bordeaux, Mar. 3	Thursday	W. 50th St.
METAPAN, United Fruit	San Marta, Mar. 6	Thursday	Fulton St.
NORALIND, Red Cross	St. John's, Mar. 10	Thursday	Java St., Bkn.
MUNARGO, Munson	Nassau, Mar. 11	Thursday	Old Slip.
BERMUDIAN, Furness	Bermuda, Mar. 13	Thursday	W. 55th St.
MUENCHEN, Nor. Germ. Lloyd	Bremen, Mar. 2	Friday	Christopher St.
DUILIO, Italian	Genoa, Mar. 3	Friday	W. 57th St.
MONTEREY, Ward	Progreso, Mar. 12	Saturday	Montague St., Bn

* Reported by wireless.

Outgoing Passenger and Mail Steamships

The following table shows the names of steamers, the lines operating them, their destinations, when their mails close (at General Postoffice and City Hall Station), when they sail, location of piers and points for which they carry mail:

SAIL TODAY (MARCH 12).

DAKOTAN (American-Hawaiian Line), Pacific Coast (mails close 3 P. M.; sails 6 P. M.), 426 St., Brooklyn. Canal Zone, Panama, Nicaragua (except east coast), Amapala and Choluteca in Honduras, Calidas, Dalics and Narino Departments of Colombia, Ecuador, and printed matter for Nicaragua, Progresipper, Tuscaran and Salvador. Also parcel post.

FEURSUM (Columbus Line), Santo Domingo (mails close noon), W. 52d St. Torre Iaiden, Monte Christi (except Puerto Plata). Other parts of Dominican Republic must be specially addressed. Also parcel post.

SAIL TOMORROW (MARCH 13).

FRANCE (French Line), Mediterranean cruise (mails close 10:30 P. M.; sails shortly after midnight), W. 15th St. Spain, Morocco and Gibraltar. Italy must be specially addressed. Parcel post for Gibraltar.

HAVANA (Ward Line), Havana (mails close 12:30 P. M.; sails 11 A. M.), Wall St. Cuba. Specially addressed only.

LITUANIA (Baltic America Line), Dantzic (mails close noon; sails 2 P. M.), 426 St., Brooklyn. Denmark, Norway, Sweden, Finland, Poland, Latvia and Russia. Other countries must be specially addressed. Parcel post for Denmark, Estonia, Latvia, Lithuania, Norway, Poland, Russia and Sweden.

NEW TORONTO (Daniel Bacon), Accra (mails close 8:30 A. M.), 35th St., Brooklyn. Canaries, Gambia, Portuguese Guinea, Sierra Leone, Gold Coast and Gold Coast. Other parts of West Africa must be specially addressed. Parcel post for Balearics, Canaries, Ceuta, Melilla and Tangier.

SHIPPING AND MAILS

WESTERNER (American Diamond Line), Antwerp (mails close 8:30 A. M.), 4th St., Hoboken. Belgium and Luxemburg. Specially addressed parcel post for above and Belgian Congo.

SAIL WEDNESDAY (MARCH 14).

ALBERT BALLIN (Hamburg American Line), Hamburg (mails close 8 P. M.; sails midnight), W. 46th St. France, British India, Bulgaria, Ceylon, Cyprus, Dantzic, Egypt, Germany, Gibraltar, Greece, Italy, Kenya and Uganda, Malta, Palestine, Portugal, Spain, Switzerland, Syria, Turkey and Yugoslavia. Other countries must be specially addressed. Parcel post for Germany, Austria, Czechoslovakia, Hungary and Switzerland. Supplementary mail at Varick St. station up to 10:45 P. M.

AMERICAN TRADER (American Merchant Line), London (mails close *noon; sails 4 P. M.), Rector St. Great Britain, Irish Free State, Northern Ireland, Austria, Belgium, Cape Verde Islands, Czechoslovakia, Denmark, Esthonia, Finland, Hungary, Latvia, Lithuania, Luxemburg, Netherlands, Norway, Persia, Poland, Rumania, Russia and Sweden. Other countries must be specially addressed. Parcel post for Great Britain, Northern Ireland and countries in Note A.

BIELA (Lamport & Holt), Buenos Aires (mails close 9:30 A. M.), 14th St., Hoboken. Argentina, Uruguay and Paraguay. Specially addressed only.

F. J. LUCKENBACH (Luckenbach Line), Pacific Coast (mails close 4 P. M.), 35th St., Brooklyn. Canal Zone, Panama, and letter mail for Nicaragua (except east coast), Amapala and Choluteca in Honduras, Caldas, Cauca and Narino Departments of Colombia and Ecuador. Other parts of Colombia must be specially addressed. Parcel post for Canal Zone and Panama.

FORT VICTORIA (Furness Bermuda Line), Hamilton (mails close 5:30 A. M.; sails 11 A. M.), West 55th St. Bermuda. Also parcel post.

LARA (Red D Line), Maracaibo (mails close *8:30 A. M.; sails noon), Montague St., Brooklyn. Venezuela and Curacao. Also parcel post. Specially addressed ordinary mail for Porto Rico.

MANUEL ARNUS (Spanish Royal Mail Line), Barcelona (mails close 9:30 A. M.; sails noon), Old Slip. Spain, except Canaries. Parcel post for Spain, Canaries, Balearics, Ceuta, Melilla and Tangier.

MARAVAL (Furness Line), Georgetown (mails close 10 A. M.; sails 2 P. M.), Barbados, Brooklyn. Grenada, St. Vincent, Trinidad, Ciudad Bolivar and Guiana. Also parcel post.

OLANCHO (Atlantic Navigation Corp.), Puerto Cortez (mails close noon), Cabahrine St., Honduras, except Amapala, Choluteca, Departments of Colon and Atlantida, and printed matter for Nacaome.

NOTE A—PARCEL-POST MAILS VIA ENGLAND TO THESE COUNTRIES:

Aden (including Kamaran and Perim),	Cyprus,	Nigeria,	Tibet,
Afghanistan (Kabul),	Falkland Islands,	North Ireland,	Togoland (Brit.),
Anjouan and Mobeli,	Gambia,	Nyassaland Prot.,	Trans-Jordania,
Belgian Congo,	Gold Coast Colony,	Palestine,	Turkey in Asia (certain districts),
British India (British Somaliland),	Kenya and Uganda,	Pemba,	Turkey in Europe,
Cameroons (Brit. and French Zones),	Madeira,	Perais,	Sierra Leone,
Cape Verde Islands,	Malta,	Portuguese India,	Smyrna,
Ceylon,	Mauritius (Rodrigues),	Portuguese Timur,	South Georgia,
	Mesopotamia (Iraq), Kuwait,	Portug. W. Africa,	Tanganyika Ter.,
		St. Helena,	Zanzibar.
		Seychelles,	

NOTE B—PARCEL-POST MAILS VIA FRANCE TO THESE COUNTRIES:

Abyssinia (Ethiopia),	French establishm'ts in India,	Mauretania,	Saar Territories,
Algeria,	French Somaliland,	Mayotte,	Senegal (Upper Senegal and Up. Volga),
Anjouan and Mobeli,	French Sudan,	Monaco,	Syria (States of Syria, Grand Comoro and Alaouites),
Cameroon,	Gabon,	Morocco (French),	Tunisia (French),
Corsica,	Great Comoro,	New Caledonia and dependencies,	
Comoro Islands,	Ivory Coast,	Niger Territory,	
Dahomey,	Madagascar and dependencies,	Nossibe,	
French Equa. Africa,		Reunion,	
French Guinea,			

*Supplementary mail on piers, closes 10 minutes before ship sails.
†Katanga and Eastn. Provs., Ruanda and Iturl and Haute Uele and neighboring districts.

Other Outgoing Steamships

Steamer.	Destination.	Date.	Steamer.	Destination.	Date.
WEST HUNAKER	Melbourne	Mar. 12	ATLANTA CITY	Yokohama	Mar. 15
INCEMORE	Delhi	Mar. 13	CAYO MAMBI	Santiago	Mar. 15
ELZARIER	Antwerp	Mar. 14	CIRCINUS	Pacific Coast	Mar. 15
CITY MELBOURNE	Brisbane	Mar. 14	HOWICK HALL	Callao	Mar. 15
TORONTO	Hongkong	Mar. 14	NORDPOL	Buenos Aires	Mar. 17
ZINAL	Marseilles	Mar. 14	FRANCE MARU	Yokohama	Mar. 16
CITY CARLISLE	Yokohama	Mar. 15	SCHODACK	Havre	Mar. 16
MACHAON	Honzkong	Mar. 15	REDBIRD	Havana	Mar. 16
VIBORG	Santiago	Mar. 15	ALEGRIA	Jamaica	Mar. 16

Foreign Ports—Arrivals and Departures

ARRIVED.

Steamer.	At.	Date
AMER. BANKER	Plymouth	Mar. 11
BERLIN	Stavanger	Mar. 10
CALEDONIA	Hong Kong	Mar. 9
CARMANIA	Liverpool	Mar. 11
COLOMBO	Genoa	Mar. 11
HAMBURG	Southampton	Mar. 11
MAURETANIA	Alexandria	Mar. 11
MONTROYAL	Port Spain	Mar. 10
RELIANCE	Cristobal	Mar. 10

ARRIVED.

Steamer	At.	Date.
SAGITTARIA	Trieste	Mar. 10
TRANSYLVANIA	Naples	Mar. 11

SAILED.

Steamer	From	Date
CALIFORNIA	Cristobal	Mar. 11
CELTIC	Liverpool	Mar. 10
DEUTSCHLAND	Southampton	Mar. 10
DEVONIAN	Antwerp	Mar. 9
MINNETONKA	London	Mar. 10

Panama Canal

ARRIVED AT CRISTOBAL.

CID, N. Y. via Puerto Colombia.

PASSED—BOUND EAST.

Steamer.	From.	Date.
NEVADAN	San Francisco	Mar. 10
EASTERN PLANET	Melbourne	Mar. 10
GUAYAQUIL	Manta	Mar. 10

Transpacific Mails

The connecting mails close at the General Postoffice and City Hall Postoffice Station, New York, at *7:30 P. M. daily (Sundays and holidays 3 P. M.), on the dates shown below:

Japan, Korea, China, Siam, Siberia, French Indochina, Netherlands East Indies, Straits Settlements, Brunei, Malay States, North Borneo, Labuan, Sarawak and Philippine Islands; parcel-post mails for Japan, Korea, China, Siam, French Indochina, Brunei, Labuan, Malay States, North Borneo, Sarawak, Straits Settlements and Philippine Islands, via Victoria.

Australia (specially addressed only), via Panama Canal and Brisbane. Mail closes at 9 A. M., from New York.

Philippines, via San Francisco.

Tahiti, Society Islands, Marquesas, Cook Islands, New Zealand and Australia. Parcel-post mails for Societe Islands, Cook Islands, New Zealand and Australia, via San Francisco

Hawaii, Samoan Islands, Fiji Islands, Australia and New Zealand; also parcel post, via San Francisco.

Japan, Korea and China (specially addressed only); parcel-post mails for Straits Settlements, Labuan, Sarawak, Brunei, North Borneo and Malay States, via San Francisco.

Hawaii (specially addressed only), via San Pedro.

Hawaii (mails close at 9 A. M., from New York), Samoan Islands, New Zealand and Australia for dispatch at Honolulu), via San Francisco.

Japan, Korea, China, Siam, Siberia, French Indochina, Netherlands East Indies, Straits Settlements, Brunei, Malay States, North Borneo, Labuan, Sarawak and Philippine Islands; parcel-post mails for Japan, Korea, China, Siam, French Indochina, Brunei, Labuan, Malay States, North Borneo, Sarawak and Straits Settlements via Seattle.

Japan, Korea and China (specially addressed only), via Seattle.

Hawaii (except parcel post), via Seattle.

Netherlands East Indies (specially addressed only); also parcel post, via San Francisco.

Netherlands East Indies (specially addressed only), via Sabang and Batavia. Mail closes at 7:30 A. M., from New York.

EMP OF CANADA	Mar. 12
PT. NICHOLSON	Mar. 14
MEIGS	Mar. 15
TAHITI	Mar. 16
SONOMA	Mar. 17
PRES. HARRISON	Mar. 18
CITY L. ANGELES	Mar. 19
MALOLO	Mar. 19
TREE JACKSON	Mar. 21
TOKIWA MARU	Mar. 22
MAUI	Mar. 23
SILVERELM	Mar. 25
KRAKATAU	Mar. 24

*Registered articles may be mailed up to 8 P. M. at the General Postoffice and City Hall Station. For mails scheduled to close on Sundays, registered articles must be mailed not later than midnight Saturday.

Transpacific Mails Due at New York

AUSTRALIAN AND HAWAIIAN MAILS of the following dates: Sydney, Feb. 17; Melbourne, Feb. 17; Honolulu, Mar. 3, which arrived per S. S. SONOMA, were dispatched East from San Francisco on Mar. 9. These mails are due in New York tomorrow evening.

Air Mail Services To and From New York

The rate of postage on matter carried by airplane on air routes, regardless of distance, is 10 cents for each half ounce or fraction thereof. Such postage includes the transportation to and from the air mail routes. Air mail may be placed in any mail box, but the hours of collection at ordinary mail boxes vary.
(Mail for points not on air routes is forwarded by mail trains from nearest air mail station.)

TRANSCONTINENTAL.

New York daily closing time 10 A. M. from General Postoffice and 9 A. M. at air mail letter boxes.

(Eastern Time.)

Westbound. Read Down.		Eastbound. Read Up.
*1:15 P.M. lv.	New York City. ar.	1:45 P.M.
4:30 P.M. ar.	Cleveland ...lv.	12:15 P.M.
(Central Time.)		
7:00 P.M. ar.	Chicago ...lv.	8:00 A.M.
9:40 P.M. lv.	Iowa City ...lv.	6:00 A.M.
	Omaha ...lv.	12:30 A.M.
2:50 A.M. ar.	North Platte ...lv.	7:30 P.M.
(Mountain Time.)		
4:20 A.M. ar.	Cheyenne ...lv.	7:30 P.M.
7:05 A.M. lv.	Rock Springs, Wyo. ...lv.	5:15 P.M.
10:00 A.M. ar.	Salt Lake City ...lv.	2:15 P.M.
(Pacific Time.)		
11:15 A.M. lv.	Elko, Nev. ...lv.	11:00 A.M.
1:30 P.M. ar.	Reno, Nev. ...lv.	9:00 A.M.
2:45 P.M. lv.	Sacramento ...lv.	7:30 A.M.
4:30 P.M. ar.	San Francisco ...lv.	6:00 A.M.
SALT LAKE CITY—LOS ANGELES.		
(Pacific Time.)		
*9:10 A.M. lv.	Salt Lake City. ar.	9:20 P.M.
3:20 P.M. lv.	Yermo, Cal. lv.

Today's News Index

MONDAY, MARCH 12, 1928.

	Page.		Page.
Editorial	20	Financial	35
Theatres	27	Business	38
Music	26	Shipping-Mails	43
Society	14	Buyers	36
Radio	25	Real Estate	39
Sports	16	Sermons	24
Weather	43	Obituaries	21

NEW YORK.

Mayor to ask Legislature to abolish Transit Commission. Page 1

Brooklyn Democratic Club urges party declaration for dry repeal. Page 2

Debate on Mussolini here ends in a clash. Page 2

City's continuation schools criticized in survey of four years ago. Page 3

Allen says city was gouged in purchase of Staten Island court site. Page 3

Boy of 13 acts as prosecutor and convicts his assailant. Page 3

Exhibition of woodcuts opens today at Metropolitan Museum. Page 6

McKee at Irish service says no law can create ideals. Page 6

Industrial Board's head sees jobless crisis slowly improving. Page 10

Possible way to admit Soviet to gold suit is seen. Page 11

Treasurer announces $96,245 in gifts to N. Y. U. in two months. Page 12

King's Crown is awarded to 400 alumni of Columbia. Page 12

"Exit" sign brings bid at Independent Artists' show. Page 14

Gov. Smith's military staff to attend Wanamaker rites. Page 21

Centennial of Henrik Ibsen's birth celebrated at St. Mark's. Page 22

Tuttle will begin inquiry into use of mail by loan sharks. Page 22

Detectives save life of woman who tries suicide at murder inquiry. Page 23

Sewer engineer vanishes again while sought in inquiry. Page 23

One keg of gold that fell from liner is still lost in river. Page 23

Nine fires in the Bronx start search for a pyromaniac. Page 23

Foreign Language Service holds melting pot problem vital as ever. Page 25

Station WLTH installs regulator to stop howls caused in Iowa. Page 25

Sixteen shipyards at work or under contract for American tonnage: other shipping news. Page 43

THE SUBURBS.

Man walking near a hospital in Orange, N. J., is wounded by mysterious shot. Page 22

Towns will fight proposed dropping of 22 New Jersey trains. Page 22

ALBANY.

Real estate men turn guns on tenement law revision board. Page 7

State Charity Board advocates placing city's hospitals under one department. Page 13

March 21 chosen as compromise date to adjourn Legislature. Page 23

WASHINGTON.

Scientists expect Byrd South Pole expedition will be productive of important data. Page 1

Borah urges party refund of "sinister" oil money. Page 1

Senate subcommittee reports "reign of terror" in coal fields. Page 1

Hoover cause in States is pressed from under Capitol dome. Page 1

First letter by air from Bolivia voices hope of regular service. Page 5

GENERAL.

Two brothers held in Atlantic City in $500,000 stock fraud. Page 1

Oldest tomb known of Ur of Chaldees is discovered. Page 1

Captain lays wreck of Robert E. Lee to snow-damaged compass. Page 8

Philadelphia Utilities Company will speed up work to relieve unemployment. Page 10

State Building Inspector and three others drown when auto plunges into canal. Page 21

Mrs. Samuel J. Bens of New York, advocate of prohibition, dies. Page 21

FOREIGN.

Europe wants us to help make treaty dooming all war. Page 1

Cardinal Gasquet expects to issue at Easter second volume of Vulgate revision. Page 4

Shatoff, ex-Chicago anarchist, is building big railroad in Russia. Page 4

President Lincoln arrives safely at Yokohama after delay in storm. Page 8

New landslide at Santos crushes 9 houses; residents escape. Page 23

Forty alleged Red plotters are seized in Chile. Page 23

SOCIETY.

Lady Rose B. Johnson wed to N. W. Elsberg in Minneapolis; other marriages. Page 14

Palm Beach society sees New York colony's baseball team defeat Philadelphians. Page 14

FINANCIAL AND BUSINESS.

Financial reviews by cable—London, Paris, Berlin, Amsterdam. Pages 30-31

$10,000,000 bond issue of Warsaw on market today. Page 32

U. S. Rubber sales decreased $22,065,364 in 1927. Page 33

Resident offices report on trade. Page 39

	Page.		Page.
Stock Sales	28	Over Counter	36
Foreign Exch	30	Curb	37
Bond Sales	32	Wheat, Cotton	38

SPORTS.

Boston beats New York American six in Garden hockey. Page 16

Girl student wins Tijuana race for women jockeys. Page 16

Sharkey-Risko meet in 15-round bout in Garden tonight. Page 16

Davis Cup committee votes against splitting U. S. team. Page 16

Players tired, umpire stops Giant-Newark game in thirteenth. Page 17

Ruppert, Yankee owner, to discuss the Hoyt case today. Page 17

Robins have a day of rest in their training camp. Page 17

National eleven ties Boston; Wanderers beat Giants. Page 18

Farrell and Sarason among victors in Miami golf play. Page 19

ADVERTISING INDEX

	Page.		Page.
Amusements	27	Help Wanted	41
Apartments	40	Hotels	27
Automobiles	42	Lost and Found	22
Births, Deaths	21	Public Notices	3
Business Opps.	44	Situations	41
Educational	21	Steamships	43

BUSINESS OPPORTUNITIES

Book and business references required. Rate 61 cts agate line daily; $1.10 Sunday.

CAPITAL WANTED.

WITH $5,000 INVESTMENT, YOU CAN BUY an interest in a corporation manufacturing a patented article that is now on the market; big profit to be made; need money to manufacture the article. Y 2100 Times Annex.

$50,000 REQUIRED BY AIRPLANE DEALER with franchise for 2 popular priced planes; expansion purposes. 1645 Times Fordham.

PARTNER WANTED, $1,000, RESTAURANT business; experience unnecessary; big possibilities. A 563 Times.

CAPITAL TO INVEST.

$25,000 TO INVEST WITH SERVICES; business must be well established and show by figures it has been on paying basis for past five years; otherwise do not reply; give full details. F 11 Times.

BUSINESS CONNECTIONS.

COMMISSIONS EXECUTED IN EUROPE; sailing midnight 13th; excellent references. Homes, care Schelker, 417 State St., Brooklyn.

WELL KNOWN FLORIDA BUSINESS MAN desires agency food line, preferably for Southern distribution. Box 153, 219 7th Av.

CERTIFIED PUBLIC ACCOUNTANT, AGE 31, splendid public accounting background, wants responsible position with growing organization. B 823 Times.

EXPORTER HAS ORDERS FOR HOSIERY and knitted goods; wishes to connect with reliable mills. Address P. O. Box, 82 Station A, New York.

Stores, Department & Concessions For Rent

BUSINESS BUILDING FOR RENT; FOUR stories, 25x110; 100% retail location; all modern fixtures and new front and elevator; city of 1,000,000 population; 4 hours from New York; equipped for ladies' apparel or any business; only responsible party will be considered. Box 530, Room 220, Times Building.

FOR SALE.

Plants and Factories.

WOODWORKING PLANT, MODLY equipped, suitable for small furniture, &c., for sale cheap; or will rent with space. Mr. Moore, 2d floor, 485 1st Av.

Stores and Shops.

PAWNBROKER SALES STORE; OLD established, for sale or store for rent, with fixtures; reasonable; best location. 839 8th Av.

TAILOR SHOP, GOOD LOCATION IN LIVE town (Long Island); commuting distance from New York. Y 2121 Times Annex.

Hotels and Furnished Room Houses.

BATHING BEACH AND HOTEL FOR SALE —Good income guaranteed; hotel in first-class condition. Jean De Paye, 420 Madison Av.

Restaurants and Tea Rooms.

TEA ROOM RESTAURANT, DOWNTOWN; jazz band, dancing, well established, 75 tables; party trading; weekly receipts enormous; required, $4,500; easy terms. B 554 Times.

GOING IN BUSINESS? WE DESIGN, build, equip stores completely; time payments Gangar 345 West 55th Pennsylvania 9760.

RESTAURANT, TEA ROOMS, CONCESsions; no listing charges. Louis C. Mouquin, 1,181 Broadway.

Garages.

GARAGE, CENTRAL PARK WEST; 13-year lease; substantial income; good future; security only $20,000; stand strictest investigation. Garage Realty Bureau, 26 Court St., Brooklyn.

GARAGE FOR SALE OR LEASE, FORDham section; direct from builder; 12,000 feet; wonderful opportunity. Leff-Rosenberg, 1,501 Broadway.

GARAGE NEAR UNIVERSITY AV., LONG lease, 50c foot rent, showing fine returns; $12,000 required. Marcus, 152 West 42d.

GARAGE, CONCOURSE SECTION; 15,000 feet; 2 floors; ramp; $4,000 cash necessary. Nathan Levy, 55 West 42d.

GARAGE, MUST BE SOLD, WEST BRONX, 150 cars, average $22; will give trial costs, $20,000. Kattlow, 1,457 Broadway.

GARAGE BUILDING, BRONX, NEW neighborhood, direct from builder. Ratner, 152 West 42d.

GARAGES FOR SALE OR LEASE, ALL sections. Silverman's Exchange, Times Building.

GARAGES, ANY SIZE, ANYWHERE. Gaillard, 100 East 42d. Ashland 8714.

Leases.

LEASEHOLD 225 ROOMS, FULLY FURnished; all improvements; west side; 15 years' straight lease; also altered dwelling West 80s; 18 rooms, 3 baths, newly decorated, steam heat, electric light; possession; brokers protected. Athenia Realty, 50 East 42d.

Miscellaneous.

ESTABLISHED EMPLOYMENT AGENCY (secretarial); must sacrifice price; owner recently married, cannot devote time to business. A. K., 357 Times.

COMMERCIAL EMPLOYMENT AGENCY, thoroughly established, fine reputation; sacrifice, $1,250-$1,500. Cortlandt 4574.

BUSINESS SERVICE.

AN UNUSUAL CONFIDENTIAL INVESTIgation service for a discriminating clientele, specializing in delicate and intricate cases; consultation by appointment only. Morgan Bradford Jr., 114 East 52d. Plaza 5381.

CORPORATIONS ORGANIZED IN ALL States; reasonable fee; Delaware $75 complete for $100,000 capital. Elyton, 105 West 40th. Pennsylvania 6857.

5,000 ENVELOPES XXX PRINTED AND 5,000 bond letterheads, $27.50. Esser Press, 236 West 27th. Ashland 1454.

INCOME TAX RETURNS PREPARED. Goldsmith, certified accountant, 105 West 40th. Pennsylvania 6888.

INCOME TAX REPORTS. BOOKS opened; kept; small concerns; $10 monthly. Vanderbilt 2272.

FORCEFUL SALES LETTERS WRITTEN. Esser Advertising, 1,170 Bway. Ashland 1453.

SALES LETTERS, SINGLE OR CAMpaign. Pratt, 220 West 42d. Wisconsin 2141.

BOOKS KEPT, AUDITS, TAX RETURNS. Call Chelsea 9404, evenings.

BUSINESS LOANS.

BUSINESS AND PERSONAL LOANS. BORROW $100—$250—$500 OR MORE FOR ONE YEAR OR LESS. MONTHLY PAYMENT PLAN (weekly if requested).

Secure booklet "HOW TO BORROW." THE MORRIS PLAN COMPANY. Resources over $45,000,000.
MAIN OFFICE, 469 5th Av., AT 40TH ST. BRANCHES:
NEW YORK—233 Broadway, 1 Union Square, 268 Grand St., 391 East 149th St., 940 Southern Boulevard, 35th St. and 7th Av., 1,413 5th Av., near 116th St.
BROOKLYN—366 Montague St., 804 Manhattan Av., 1,068 Pitkin Av.
Under Supervision of State Banking Department.

LOANS ON PERSONAL PROPERTY.

DIAMONDS, JEWELRY, FURS, SILVERWARE, RUGS, CLOTHING, &c.

PRIVATE ENTRANCE FOR LADIES.

PAUL KASKEL & SONS, 9 COLUMBUS AV. EST. 1882. Bet. 59th and 60th Sts. Col. 1442-3. License No. 6961.

PERSONAL AND BUSINESS LOANS. BORROW $100, $500, $1,000 OR MORE FOR ONE YEAR OR LESS. REPAY WEEKLY.

Secure booklet "HOW TO MAKE A LOAN." BELL INVESTMENT CO., INC.
MAIN OFFICE 1,170 B'WAY, COR. 28th ST.
BRONX BRANCH, 333 EAST 149th ST.
Under supervision of State Banking Dept.

ACCOUNTS RECEIVABLE.

LIBERAL ADVANCES—NON-NOTIFICATION—QUICK SERVICE—NO RED TAPE. LOW RATES—CONFIDENTIAL. INTERBORO INDUSTRIAL CORP., 1,440 BROADWAY. PENNSYLVANIA 7098.

WE ADVANCE 80 PER CENT. on your outstanding accounts, without notifying your customers; mortgage loans; rent assignments. THE FINANCE TRUST, 25 West 43d, Suite 1418. Vanderbilt 6615.

OUTSTANDING ACCOUNTS FINANCED. Lowest rates, quick service; consult us; no obligation; established 60 years. STANDARD TRADING CO., 401 Broadway. Canal 7869-7870.

COMMERCIAL FINANCING, ACCOUNTS receivable chattels, machinery loans, good endorsers; prompt action. Lester Service, 220 West 42d. Tri'algar 8287.

LOANS MADE CHATTEL MORTGAGES, good endorsers, other good securities. Belaire Finance, 3 Lafayette St., City Hall. Worth 4527.

COMMERCIAL LOANS, MACHINERY, FIXtures every description; mortgages purchased. Commodore Finance, Wisconsin 4787.

BUSINESS LOANS, MORTGAGES. Kneper, Room 602, 37 East 28th. Madison Square 6463.

OUTSTANDING ACCOUNTS FINANCED; liberal advances. A Star Discount Co., 1,457 Broadway. Wisconsin 8078.

Spring Woolens

...fill all our tables... What's new and smart for spring? Country Club Twists, in 24 refreshingly new colorings...$40. Wall Street Grays and Manhattan Blues...$50. Shadow Grays, in several dozen delightful blendings...$60 and $70. The finest worsteds England sends to America...$90. In between, over 1,000 other latest spring loomings. And...it is only 5 minutes farther to Broadway at Ninth. Samples on request.

Suits and Topcoats, $35 *to* $90...Made to Order

Arnheim

CUSTOM TAILOR · BROADWAY *at* NINTH

Leader of the largest fleet of trains in America

BROADWAY LIMITED

Lv. New York { Pennsylvania Station / Hudson Terminal } 2:55 P.M.

Ar. Chicago.....9:55 A.M.

To St. Louis, The American, sister train of the Broadway Limited, saves you nearly an hour. Leaves Pennsylvania Station 6:05 P.M., Hudson Terminal 6:00 P.M., arrives St. Louis 5:10 P.M.

Other trains leave New York for Chicago at 2:00, 8:05 A.M., 1:05, 1:50, 4:05, 5:00, 6:10, 6:20, 8:20, 8:30, 11:40 P.M.

For information telephone Pennsylvania 5600.
For reservations telephone Pennsylvania 3100.
Wm. Pedrick, Jr., General Passenger Agent
390 Seventh Ave., New York

PENNSYLVANIA RAILROAD

Carries more passengers, hauls more freight than any other railroad in America

When Eyes Tire, Interest Wanes

EYES wearied by glaring or misplaced lights cause the mind to wander and lose interest. In the mellow glow of Emeralite eyes work contentedly and encourage concentration.

Nature made green and daylight restful to eyes. That's why Emeralite has an Emerald Glass shade and a special screen that changes ordinary electric light into soft, eye-saving daylite—ideal for reading and working.

Emeralited offices look better—have more output—less upkeep and, with daylight on every desk, the best eye insurance.

Genuine Emeralites are branded for your protection, and have the Emerald Glass shade with the Daylite Screen. Ask for demonstration.

Sold by office supply and electrical dealers

H. C. MacFADDIN & CO.
50 Warren St., N. Y.
Established 1874

EMERALITE
KIND TO EYES

$375

REQUIRED Balance Monthly Less Than Rent

A Rare Opportunity
TO OWN
YOUR OWN HOME
With Actual Waterfront
IN BEAUTIFUL ALL YEAR ROUND PRIVATE PARK
Through Our Money-Saving, Financially Solid
HOME OWNING PLAN

DISTINCTIVE HOMES, $7,900

Choice of English, Spanish Studio and Colonial type homes with every modern convenience—on spacious grounds, with private waterfront and dock for your boat. Built to order, ready for occupancy, upon part payment of price only, balance monthly. Less than rent. Many homes ready to move into now. Title guaranteed. No mortgage troubles. Save you hundreds of dollars in brokers' commissions and interest charges. Enjoy the comfort and economy of living in a home of your own. Investigate our new and unique plan.

All outdoor sports, sailing, bay or ocean. Private beach, miles of waterfront, tennis, concrete tree-lined avenues—all within Park. 20 minutes to Penn. Station. Local connection, electric service, L. I. R. R.

Delightful social life. All conveniences of the metropolis. All stores, splendid schools, churches, theatres golf, yacht clubs. CARE-FULLY RESTRICTED. Nothing to equal it near New York. You deal direct with the owner; no selling agents or brokers. Investigate—now if interested. Write for full particulars direct from owner. J. D. CYON, P. O. Box 58, TIMES SQUARE STATION, N. Y. City.

Spasmodic Mailings VS. PROGRAMMED *Mailings*

Direct-Mail Advertising and Promotion do not differ from any other form of publicity and selling. . . . Spasmodic mailings, at their very best, can produce but irregular and puny sales. Spasmodic—untimely or poorly planned or programmed letters and literature cost as much, if not more, in actual cash and time and effort. . . . Program your Direct-Mail plans—deliberately and carefully—to effect routine and promote regularity and you will bring about the just reward of intelligent persistency. . . . Many of our clients entrust the make-up and dispatch of their campaigns entirely to us: PREPARATION OF PROGRAM, editing, printing and mailing. . . . We are equipped in an excellent way to handle additional accounts. An inquiry from you will receive immediate attention. No obligation.

We counsel with advertising agencies on their dealer "Tie-up" problems

D. H. Ahrend Company
INC.
Creators and Producers of Direct Mail Advertising
52-58 DUANE STREET
New York City *Worth 0205*
Established 1892

LUNDHA

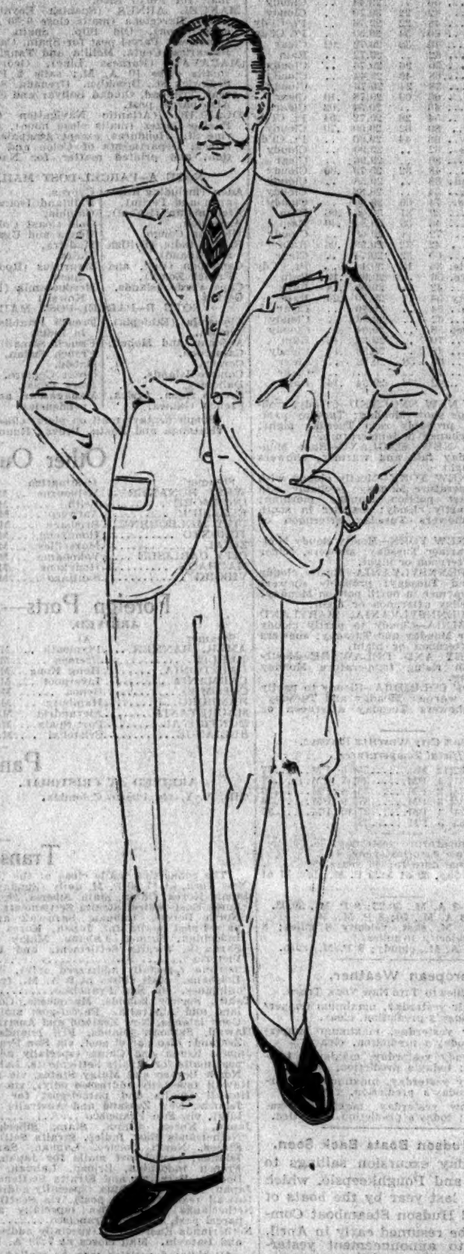

ALTHOUGH THE LUNDHA MODEL ORIGINATED IN ITALY, ITS MODERN INTENSIVENESS — AND THE RAKISH PLIANCY OF THE NARROLE LAPELS — SECURED THE IMMEDIATE FAVOUR OF LONDON TAILORS AND THEIR CLIENTS. IN THE UNITED STATES, WHERE GRACE AND PRACTICAL COMFORT SIGNIFY THE MOST ELOQUENT STYLE GESTURE, THE PRESENTATION OF THIS CONTINENTAL IDEA IS OF PRIME IMPORTANCE.

FIFTY-FIVE DOLLARS
AND MORE
READY-TO-PUT-ON
TAILORED AT FASHION PARK

THE
FINCHLEY
Establishment
Fifth Avenue at 46th Street

Custom Service in Ready to Wear Top-coats

D'Andrea Brothers have converted several thousand particular New-Yorkers to Ready to Wear clothes by custom-trained care in fitting.

A top-coat gives us just as good an opportunity as a suit to demonstrate to you our idea of custom service.

And D'Andrea Brothers' new top-coats include a number of singularly handsome models at prices that are extremely pleasant to hear.

Ready to Wear $75

D'Andrea Brothers Inc.
MEN'S TAILORS
587 Fifth Avenue—between 47th and 48th Sts.
TELEPHONE—MURRAY HILL 9100

HOTEL Chesterfield
130 WEST 49th ST.
East of Broadway—Times Square
600 Rooms
DAILY RATES
Single Rooms with running water Adjoining Bath $2 Per Day
Double Room Adjoining Bath (2 Persons) $3 Per Day
Single Rooms with Private Bath $3 Per Day
Double Rooms With PRIVATE BATH For 2 Persons $4 Per Day
Special Weekly Rates
Where Privacy and Standard of Service never change.

Note: Our $2 Rooms Always Available
Telephone Bryant 9000

Get a can of J-O Paste and rid your home of roaches—25c everywhere
JOHN OPITZ INC NEW YORK

RADIO SERVICE STATIONS advertise in the Radio Exchange column of The New York Times every Sunday. When there is difficulty with reception, call upon one of these experts to locate the trouble.—Advt.